PIANO TERRA

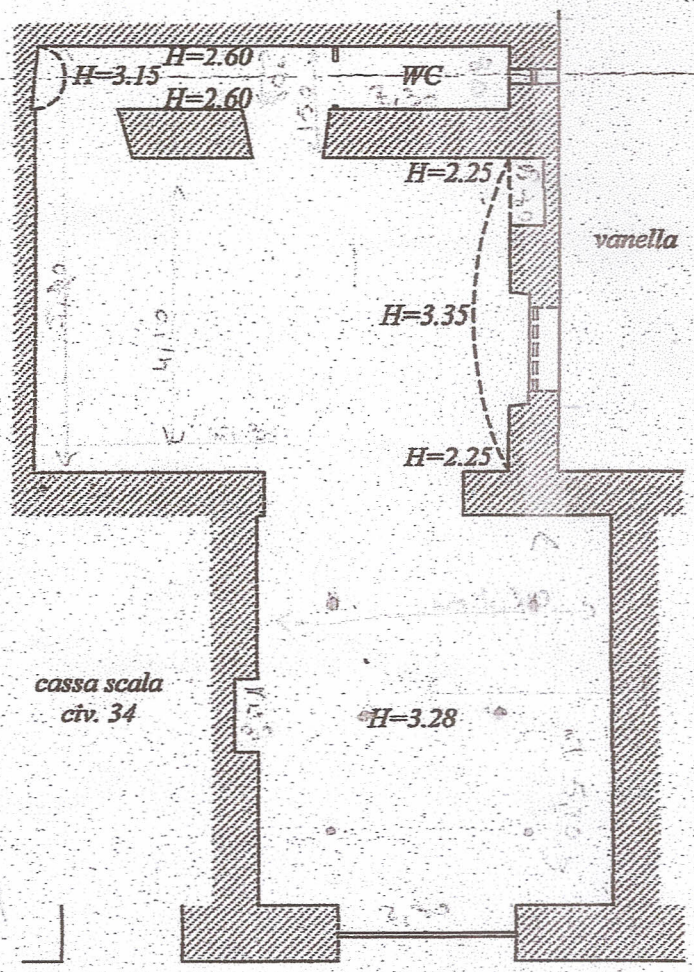
H=2.60
H=3.15
H=2.60
WC
H=2.25
vanella
H=3.35
H=2.25
cassa scala
civ. 34
H=3.28
Locale
civ. 36
Civ. 35