CENTRO STUDI ARCHITETTURA

EDILIZIA - ARCHITETTURA D'INTERNI - PROGETTAZIONE - DIREZIONE LAVORI - COORDINAMENTO SICUREZZA - CONSULENZA TECNICO COMMERCIALE - CONSULENZA IMMOBILIARE

OGGETTO: Immobile censito al Foglio 6 Particella 290, Sub. 1 - Sub. 2

RICHIEDENTE: Sig.ra Calesini Fosca

Comune di Montegridolfo

Elaborato	Scala: 1:100	Data: 14/03/2020	Aggiornamenti
UNICO	STATO DI FATTO		

Il Richiedente

Il Tecnico

CENTRO STUDI ARCHITETTURA di Attolini Dr. Roberto
Viale della Repubblica, 90 - Rimini tel. 0541.1491340
e-mail: centrostudiarchitettura@gmail.com

Ing. Massimo Angelucci

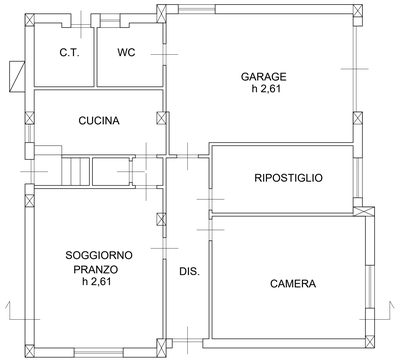

PIANO TERRA

PIANO PRIMO

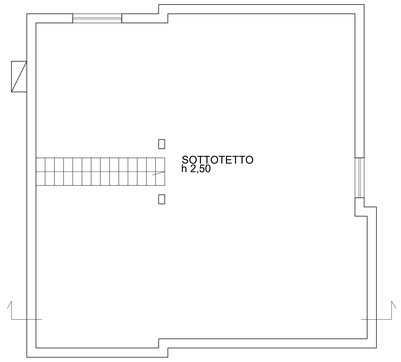

PIANO SECONDO (soffitta)

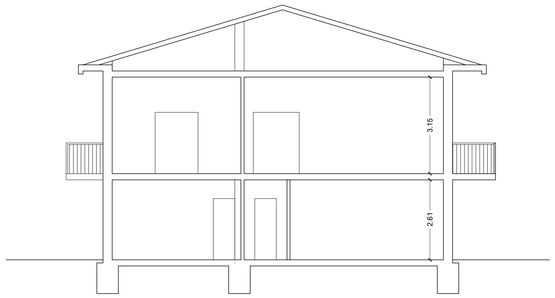

SEZIONE

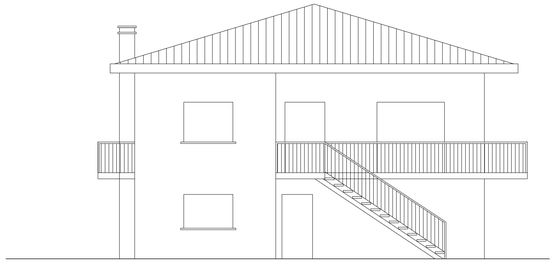

PROSPETTO INGRESSI

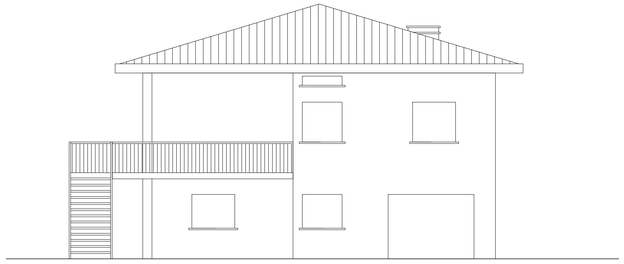

PROSPETTO FIANCO DESTRO

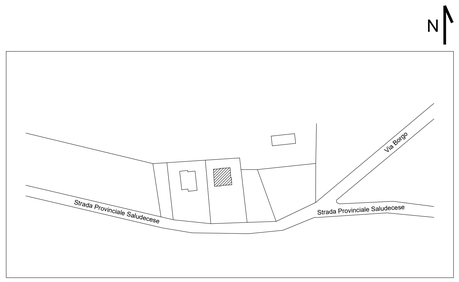

PLANIMETRIA GENERALE - scala 1:2000

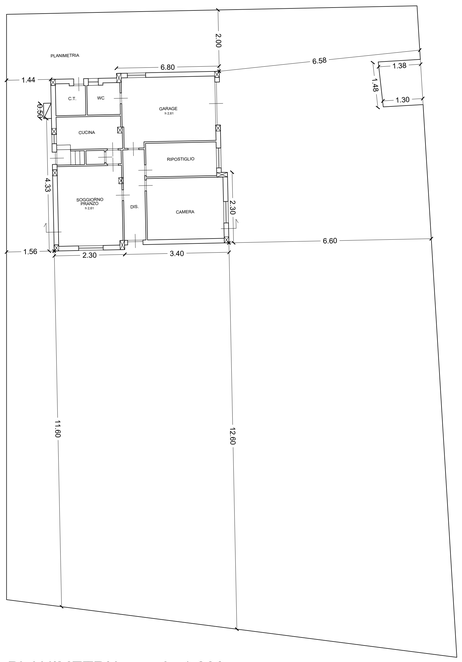

PLANIMETRIA - scala 1:200

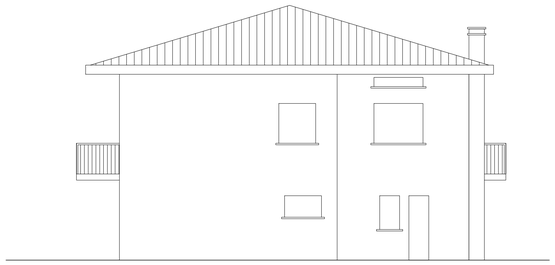

PROSPETTO RETRO

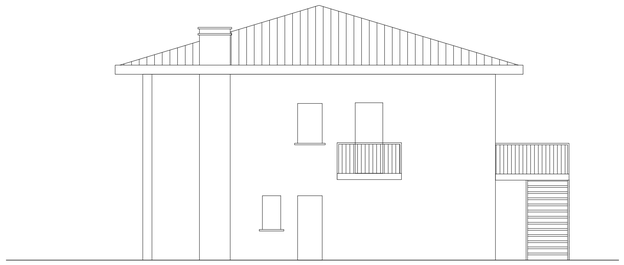

PROSPETTO FIANCO SINISTRO