STUDIO DENTISTICO
in Brescia via Vittorio Veneto 63 - piano rialzato

data 01/12/2003	tav. 1
N. TECNICO	
architetto Raffaello Sarasini via Marconi 36-030301415 25128 BRESCIA C.F.: SRS RFL 51S10 B1001	COMMITTENTE
	ESTRATTO DI AEREOFOTOGRAMMETRICO SCALA 1:1000 PIANTA SCALA 1:50

estratto di aereofotogrammetrico
fg.68 scala 1:1000

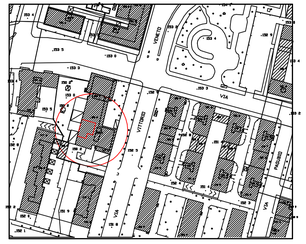

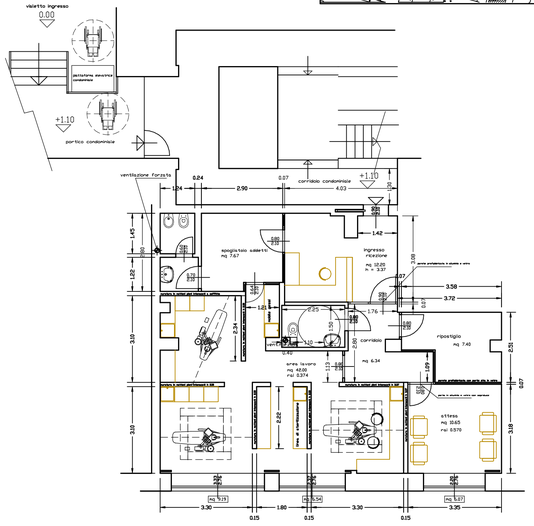

pianta di progetto