

COMUNE DI ROGLIANO

(Provincia di Cosenza)

Progetto: Intervento di manutenzione straordinaria di un fabbricato sito nel Comune di Rogliano in via Vico Bebeficenza

Committente: Sig.ra Cozza Teresa

ELABORATI:

- *Piante – sezioni – prospetti – Scala 1: 100*
- *Particolare costruttivo solaio*

Rogliano, li

*Il Tecnico
Ing. Luigi Parise*

*Studio di Ingegneria
Ingegnere Luigi Parise*

*Via Cinque Colli n° 12 - 87054 Rogliano (CS)
Tel. 0984 - 982021*

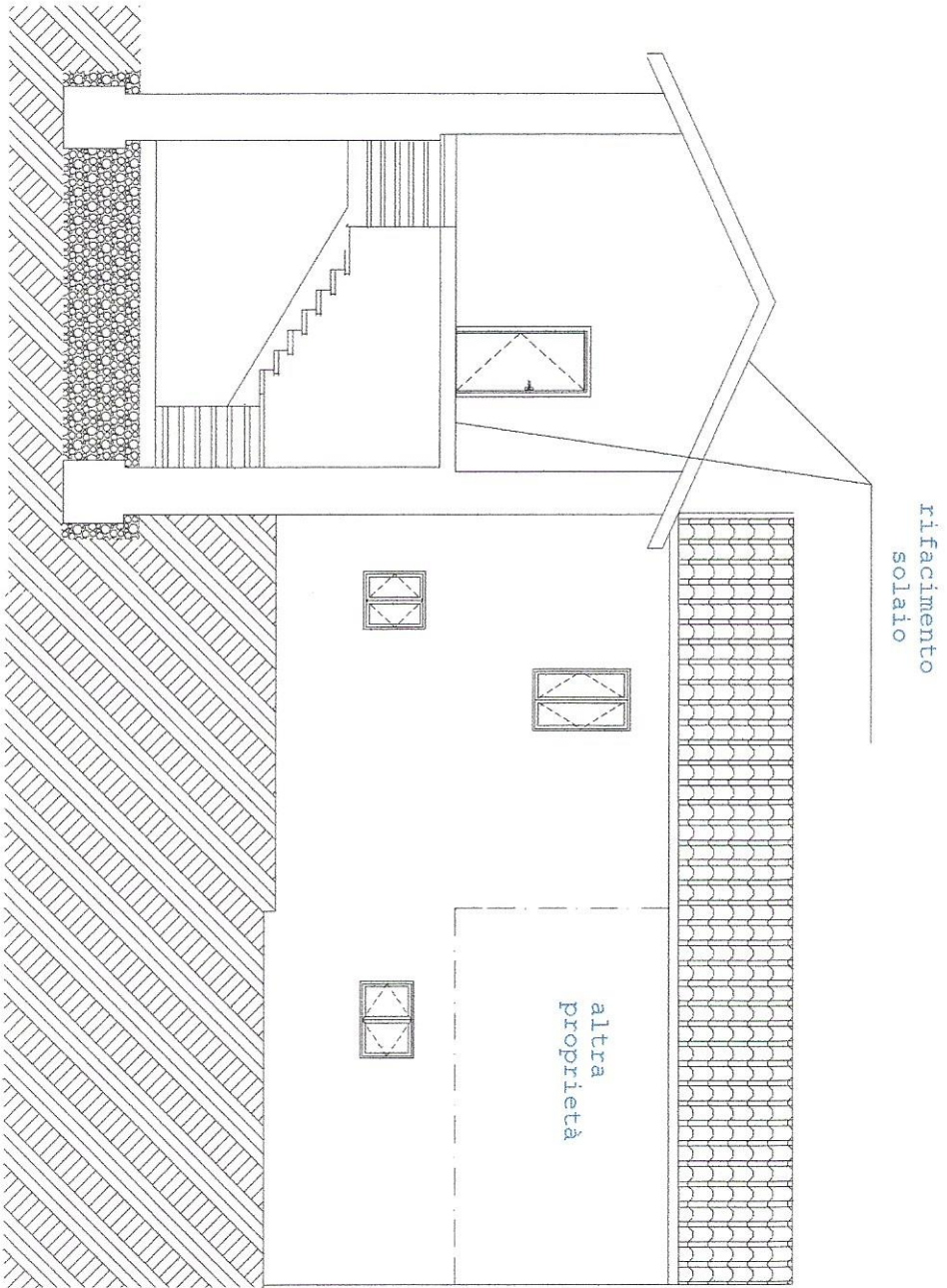

SEZIONE A-A scala 1:100
STATO FUTURO

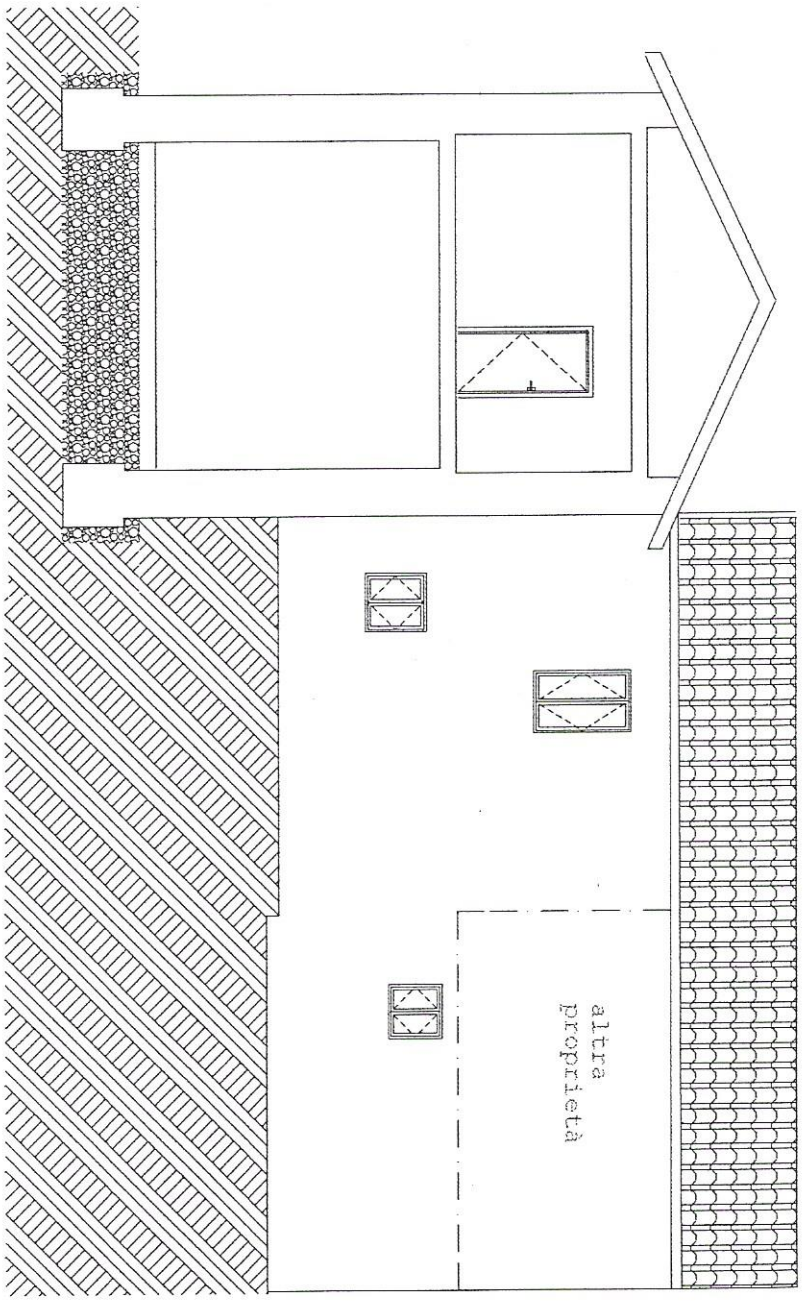

SEZIONE A-A scala 1:100

STATO ATTUALE

ovest

ovest

sud

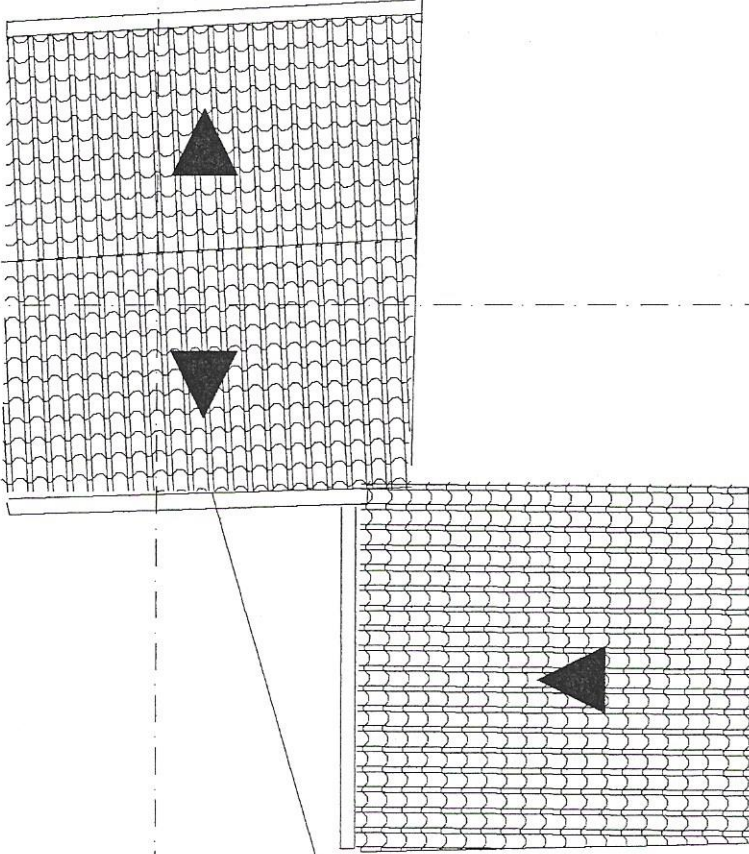
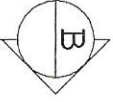
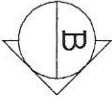

rifacimento solaio
di copertura

PIANTA COPERTURA scala 1:100

STATO FUTURO

sud

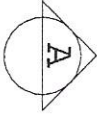

est

est

ovest

ovest

sud

sud

est

est

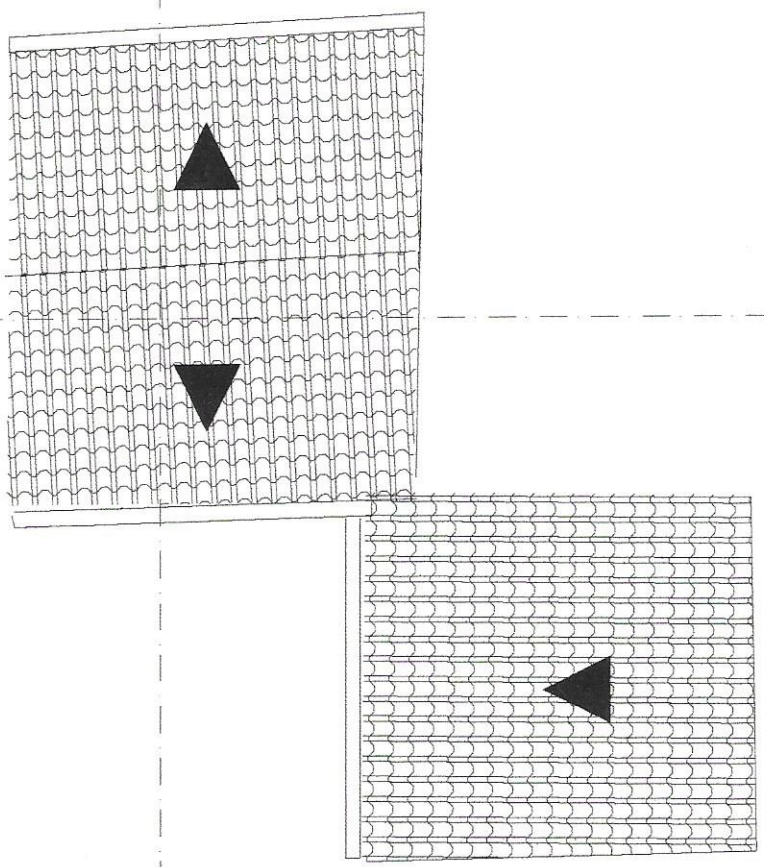
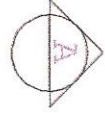
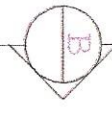
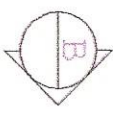
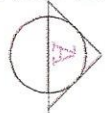

PIANTA COPERTURA scala 1:100

STATO ATTUALE

ovest

sud

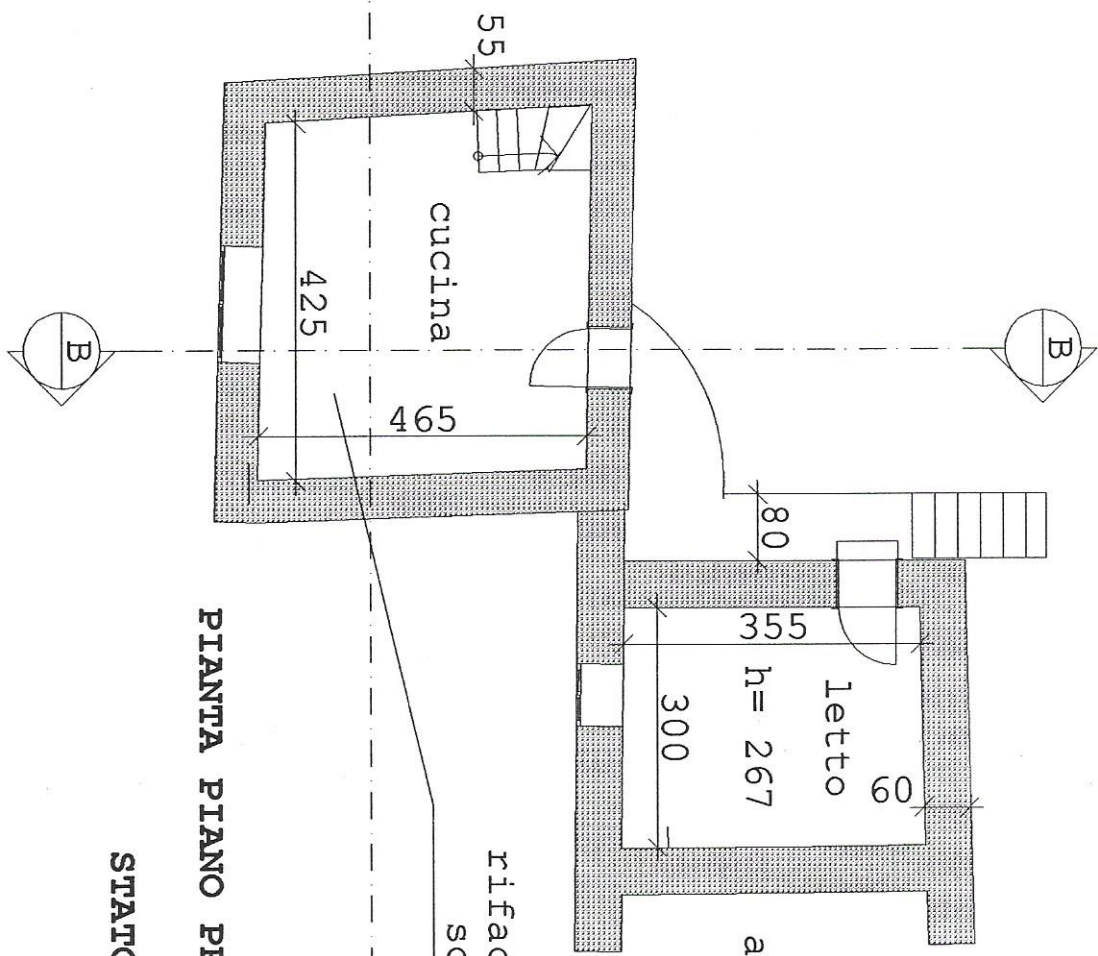

PIANTA PIANO PRIMO scala 1:100

STATO FUTURO

rifacimento
solai

est

sud

ovest

ovest

sud

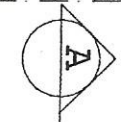
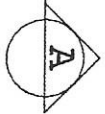
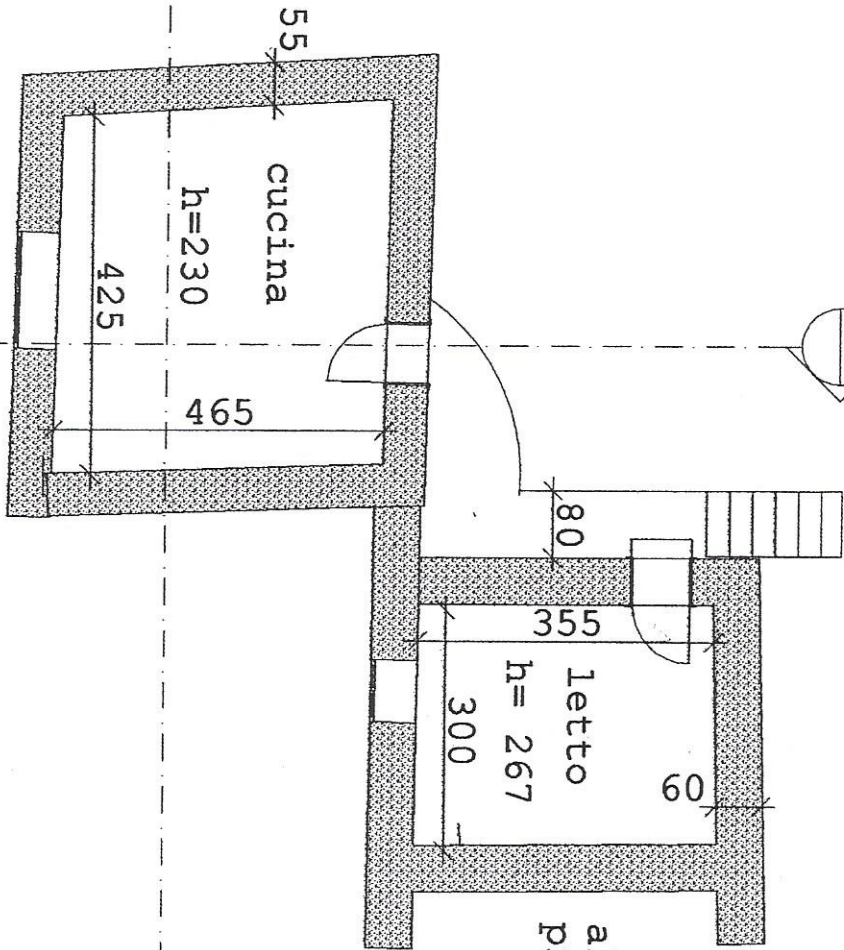
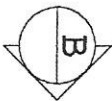

PIANTA PIANO PRIMO scala 1:100

STATO ATTUALE

sud

est

est

ovest ovest

sud

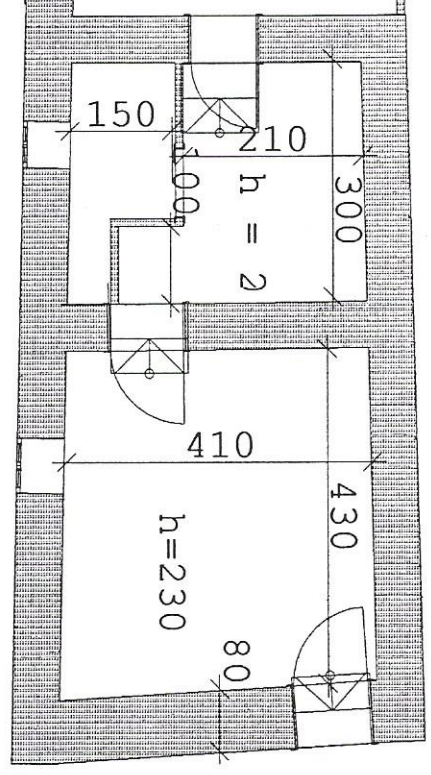
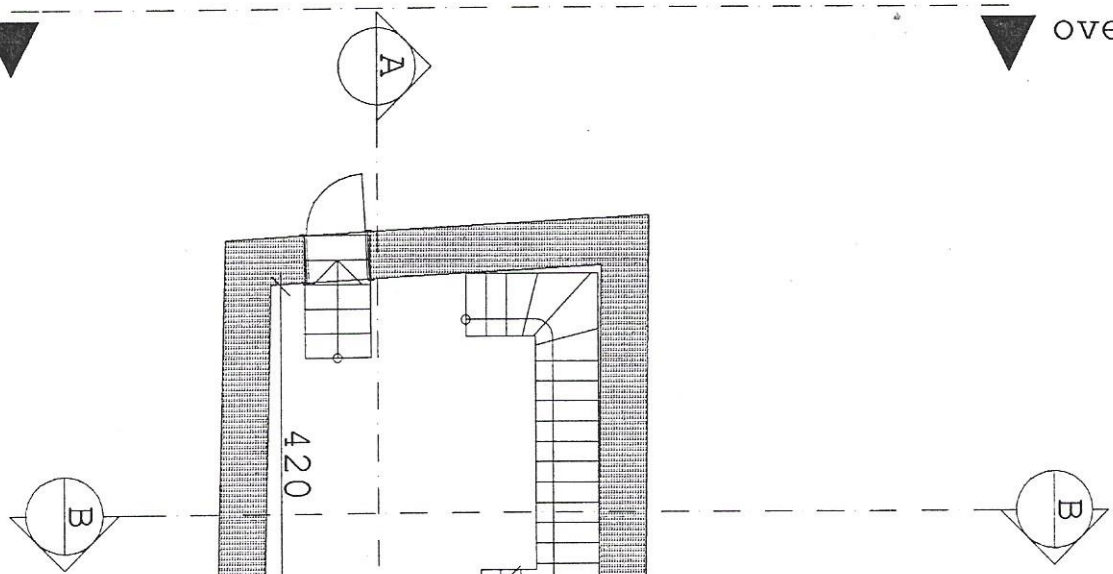

PIANTA PIANO TERRA scala 1:100

STATO FUTURO

sud

est

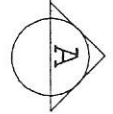

est

ovest

ovest

sud

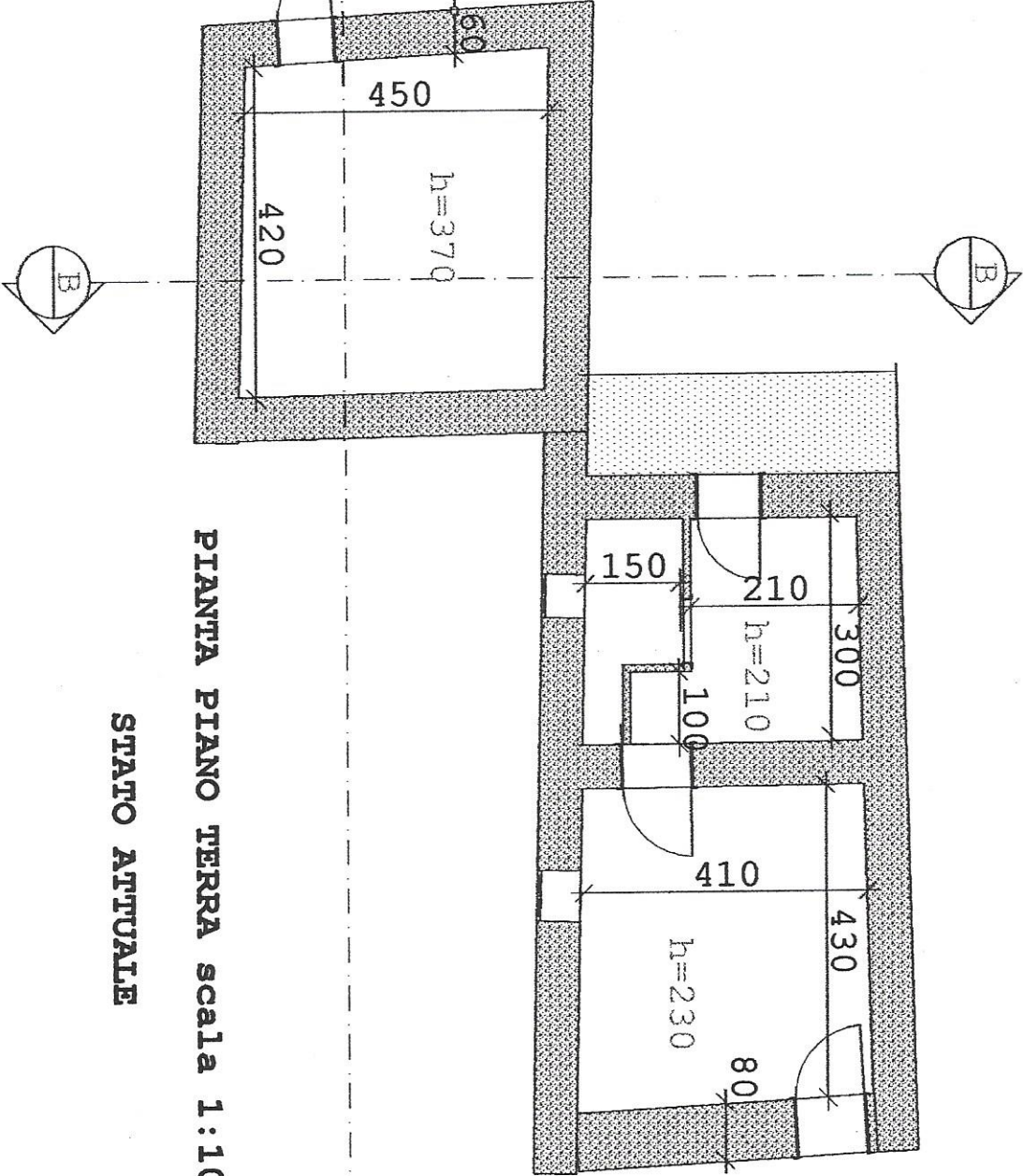

PIANTA PIANO TERRA scala 1:100

STATO ATTUALE

sud

est

est

ovest

ovest

sud

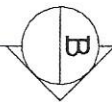
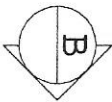

PIANTA PIANO FONDAZIONI scala 1:100

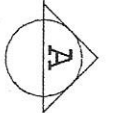
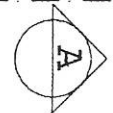

sud

est

est

