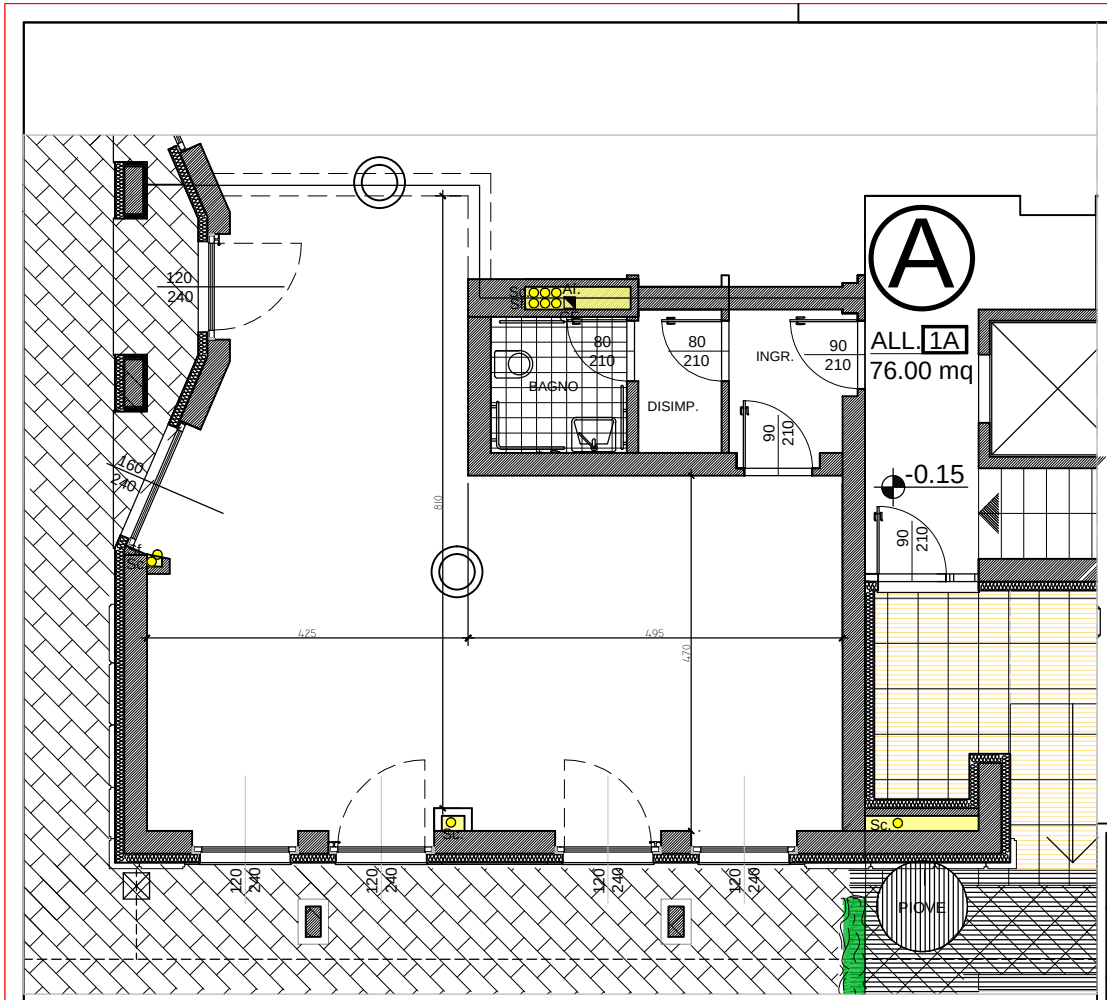

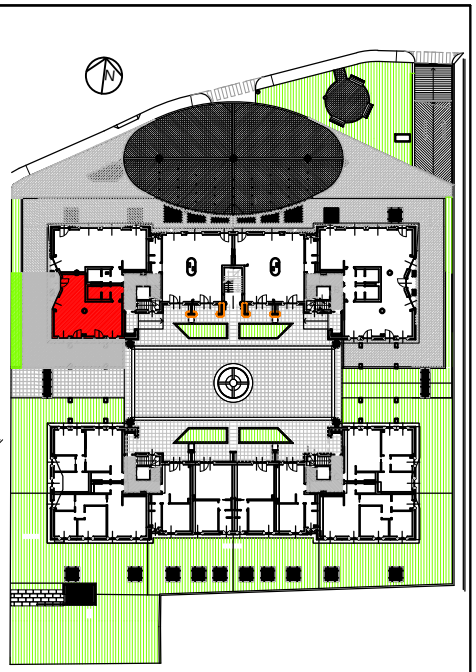

TEKNA ENGINEERING s.r.l.

Bergamo - Via Grumello n°61 - Tel. 035 401835

ARCH. MARIO GARAVELLI
Via Paolo VI n°1 tel.035 898560 Urgnano

ARCH. GIANFRANCO SEGHEZZI
Via Grumello n°61 tel. 035 401835 Bergamo

Committente: IMMOBILIARE GI.EFFE SRL

Progetto: NUOVO EDIFICIO RESIDENZIALE TRINITA'

Oggetto: COMMERCIALE 1A - Piano Terra

Sup. lorda commerciale 76.00 mq
Sup. area privata. 111.00 mq
Sup. lorda cantina 1A 7.00 mq

scala 1:100