

Agenzia delle Entrate
CATASTO FABBRICATI
Ufficio Provinciale di
Cuneo

Dichiarazione protocollo n. _____ del _____

Comune di Saluzzo

Via Balbis

civ. SNC

Identificativi Catastali:

Sezione:

Foglio: 82

Particella: 58

Subalterno: 4

Compilata da:
 Dabbene Martino

Iscritto all'albo:
 Geometri

Prov. Cuneo

N. 2405

Planimetria

Scheda n. 1

Scala 1:200

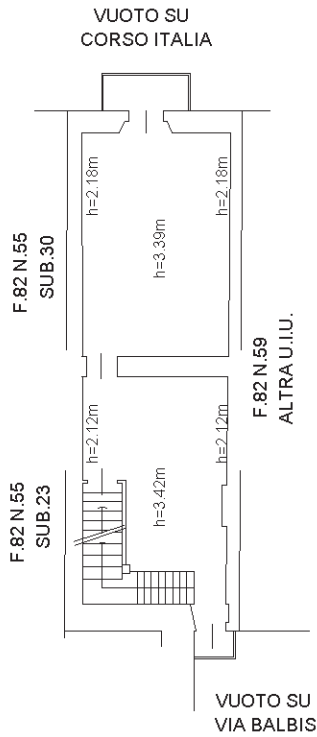

PIANO PRIMO

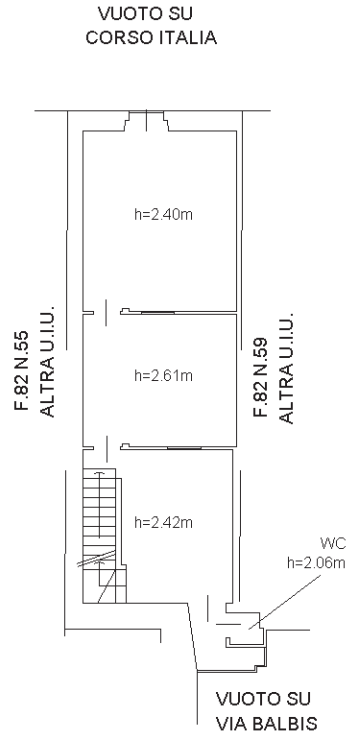

PIANO SECONDO

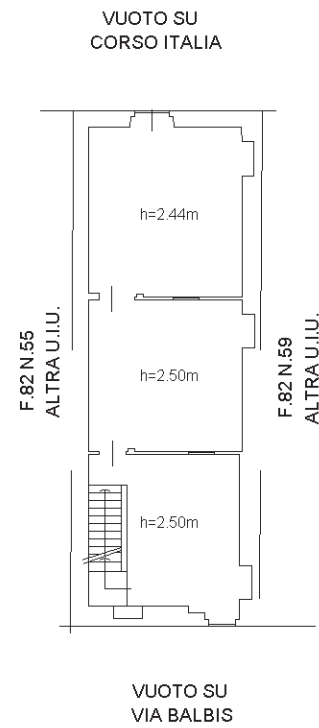

PIANO TERZO

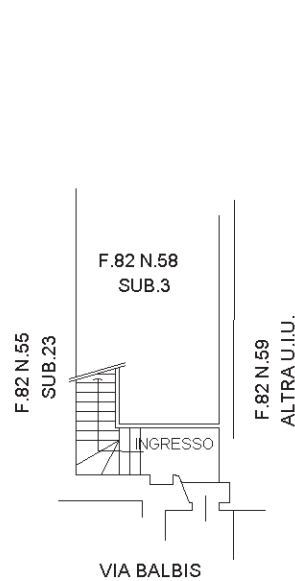

PIANO TERRA

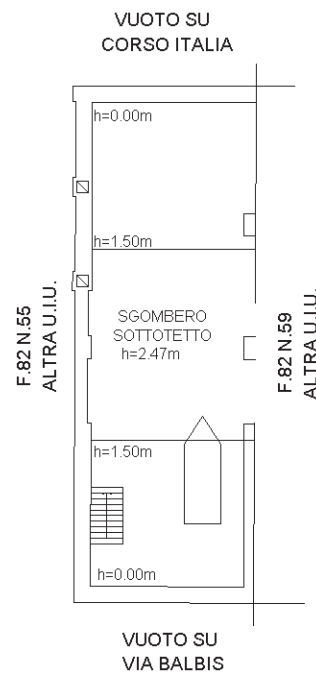

PIANO QUARTO

