

Catasto dei Fabbricati - Situazione al 30/03/2015 - Comune di OKOSEI(G119) - Foglio: 4 Particella: 889 - Subalterno 13 - LOCALITA' RIO SOS ALINOS SNC piano: S1-T;

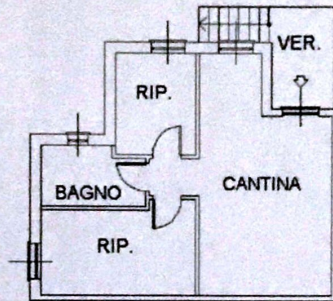

PIANO SEMINTERRATO
H= 2.38

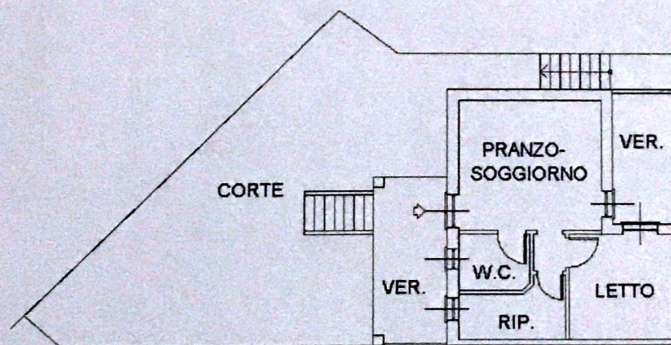

PIANO TERRA
H= 2.75

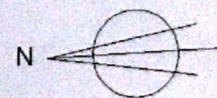

Ultima Planimetria in atti

Data: 30/03/2015 - n. NU0029469 - Richiedente FUNDARO' LOREDANA

Tot schede: 1 - Formato di acq.: A4(210x297) - Fatt. di scala: 1:1