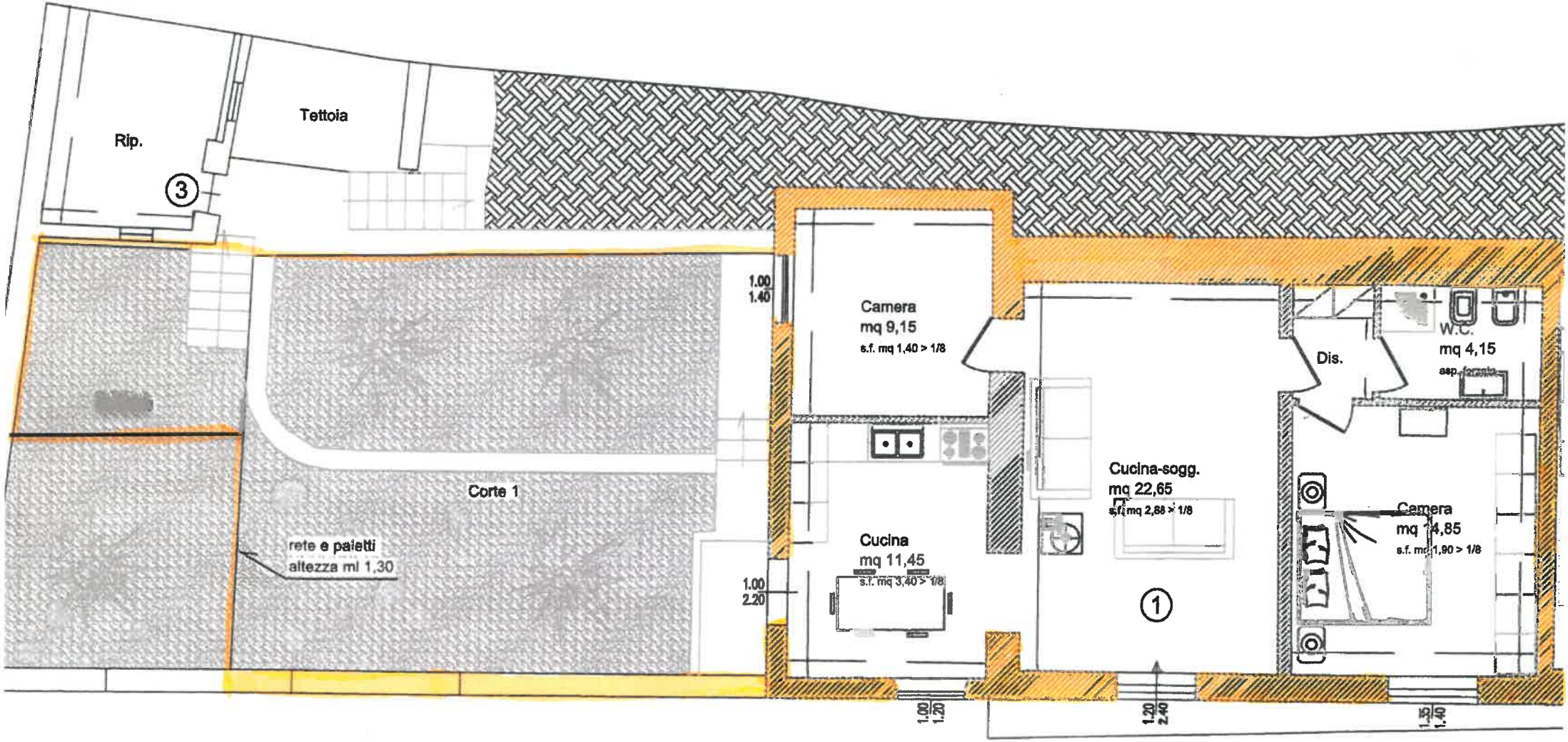

Piazza del Magazzino

A