

**PLANIMETRIA PIANO TERRA
CON ANNESSE
PERTINENZE ESTERNE**

Superficie utile abitabile piano terra	mq	85,31
Cantine	mq	18,00
Deposito attrezzi agricoli	mq	24,00
Magazzino	mq	12,00
Tettoia (box)	mq	18,00
Area esterna pedonale	mq	118,00
Area verde (agricola e giardino)	mq	1.135,40
Area parcheggio	mq	151,00

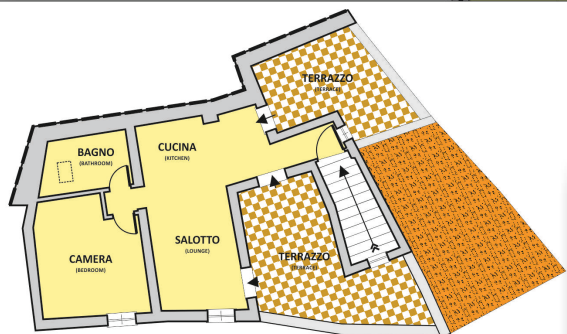

**PLANIMETRIA SECONDO PIANO
(MANSARDA)**
Superficie utile abitativa : mq. 48,50
Superficie terrazzi : mq. 30,64

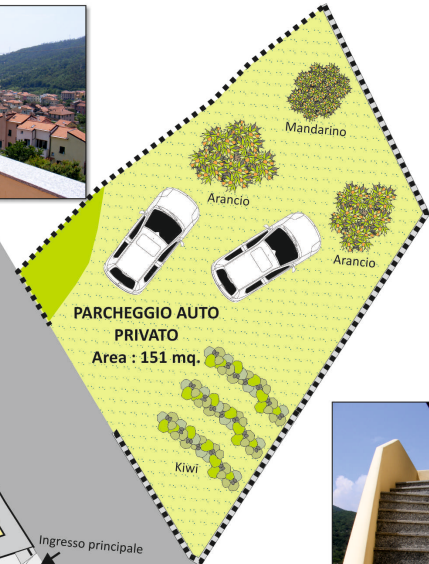
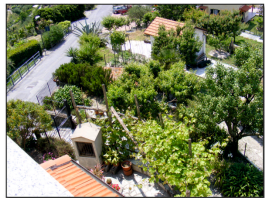
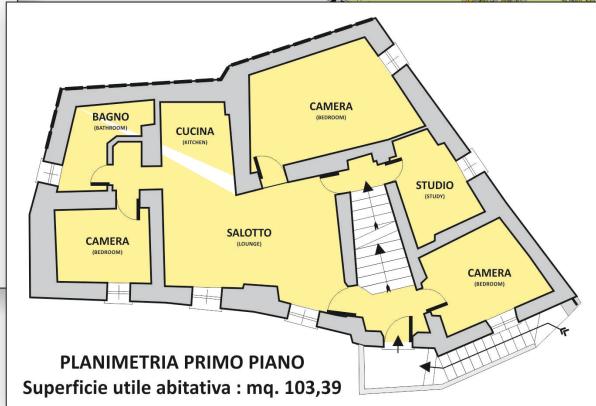

PLANIMETRIA PRIMO PIANO
Superficie utile abitativa : mq. 103,39

COMUNE di CALICE LIGURE
ITALIA - Regione Liguria - Provincia di Savona
via Inomonte n. 59