

Viale A. Diaz

s.s. 73 Senese-Aretina

via Santabarbara

via di Bugiana

ALTRA
PROPRIETA'

VILLA

FRANTOIO

ANNESSO

LIMONAIA

RIMESSA

267

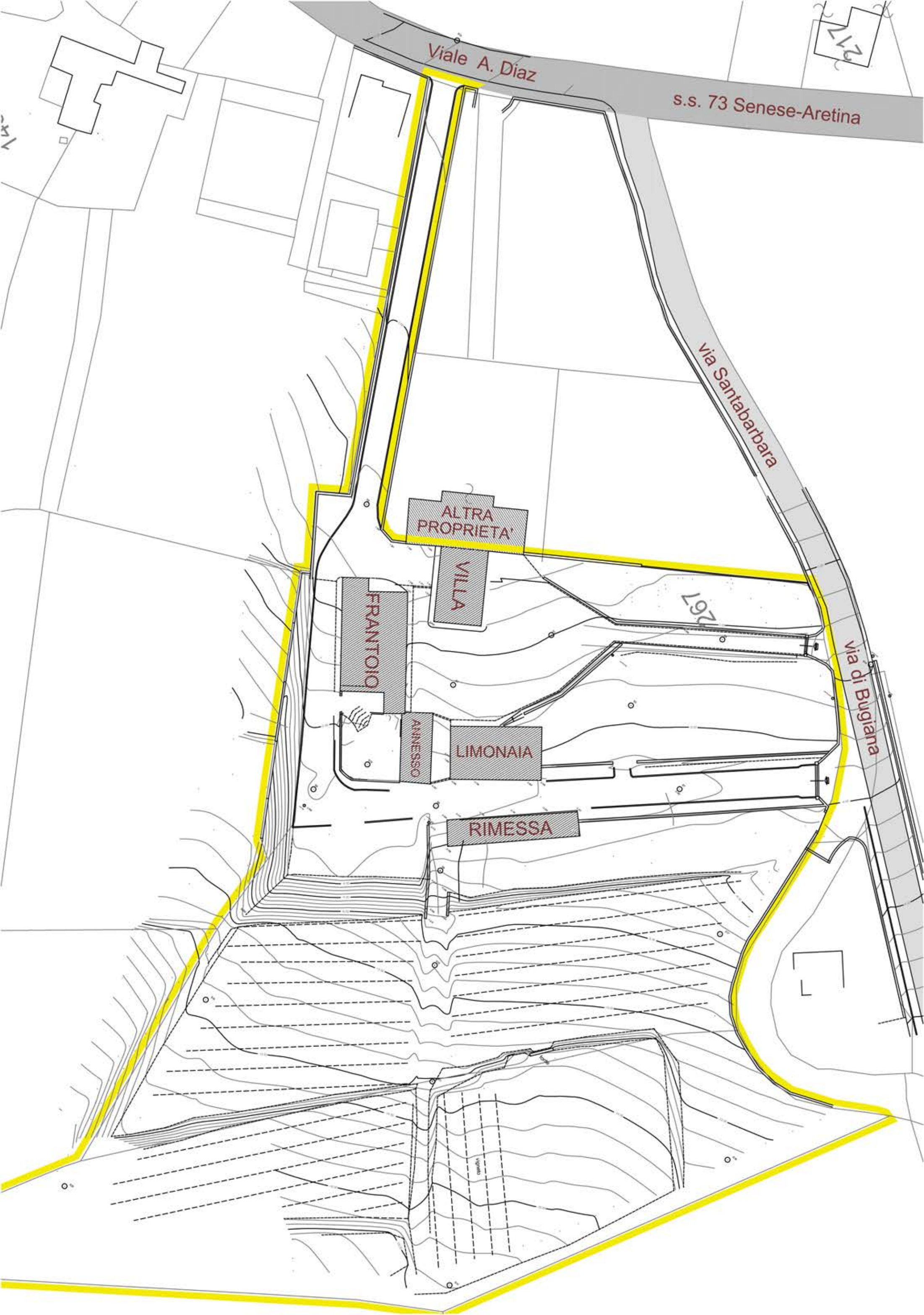

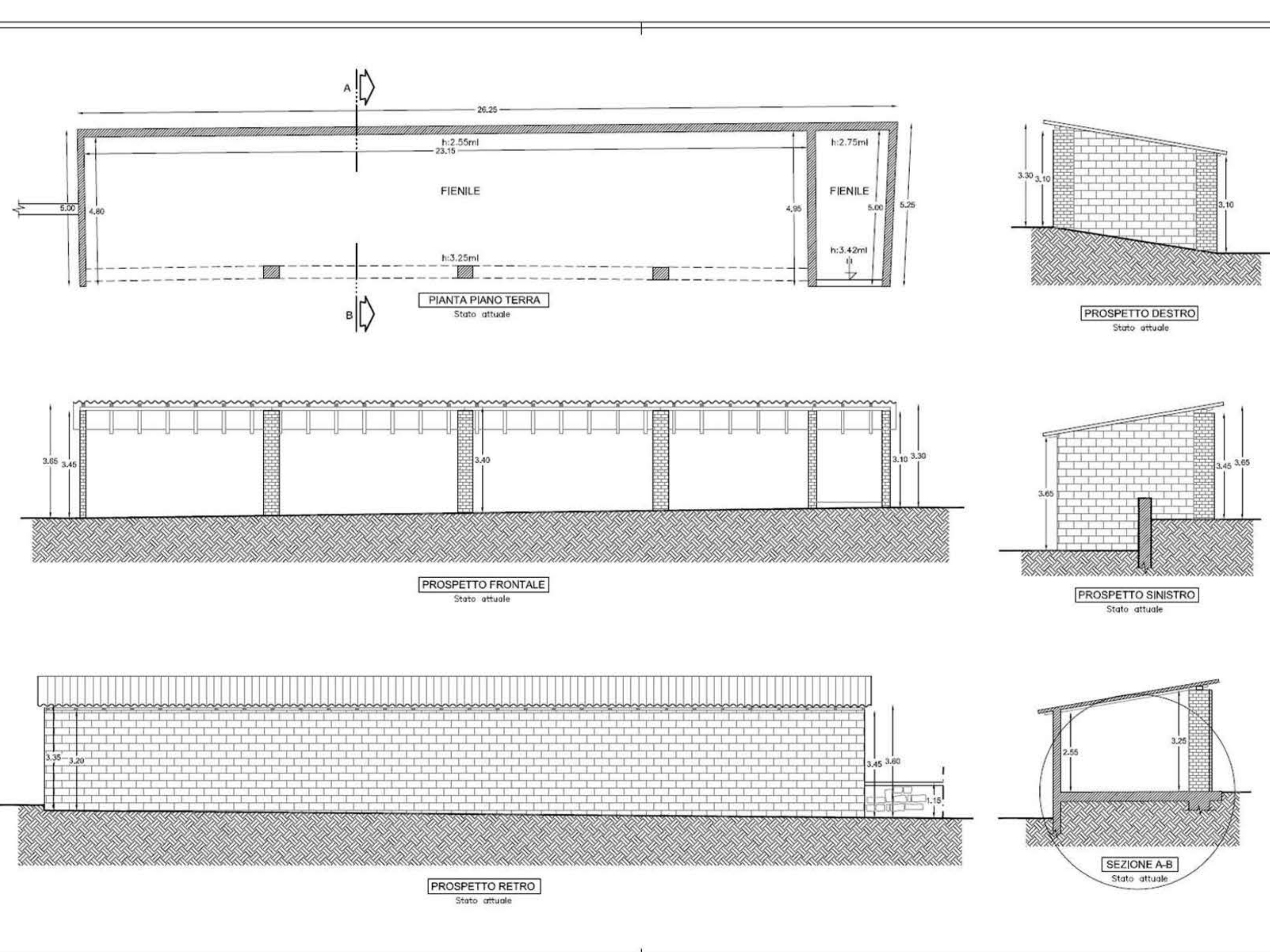
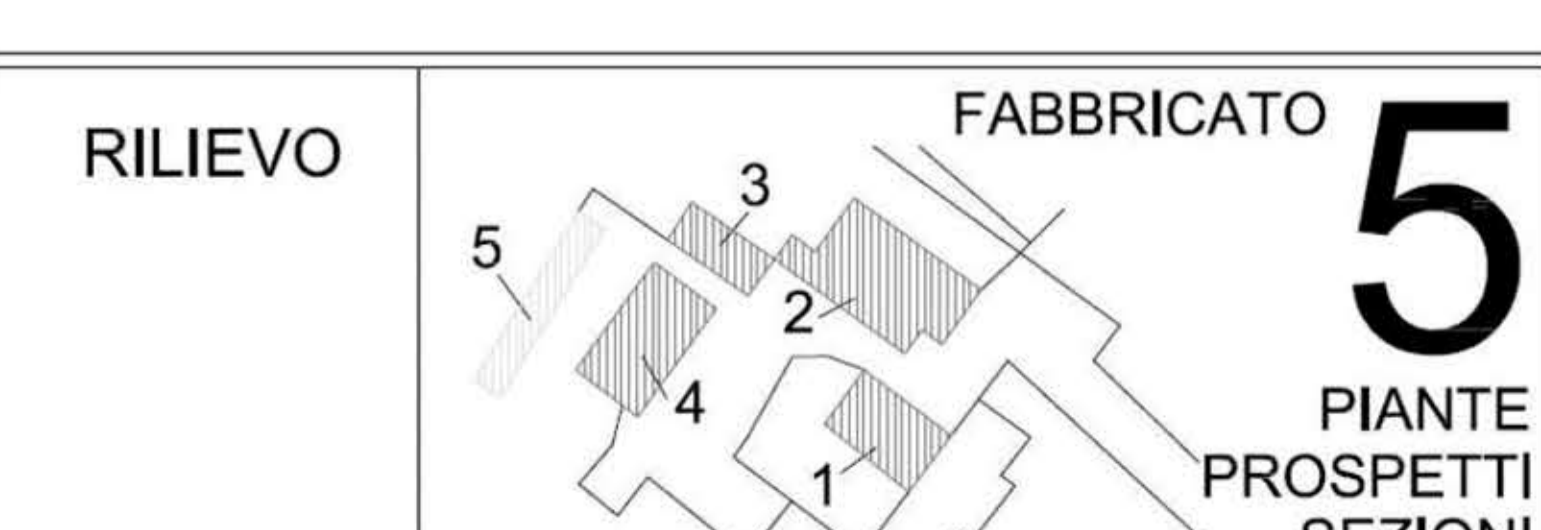
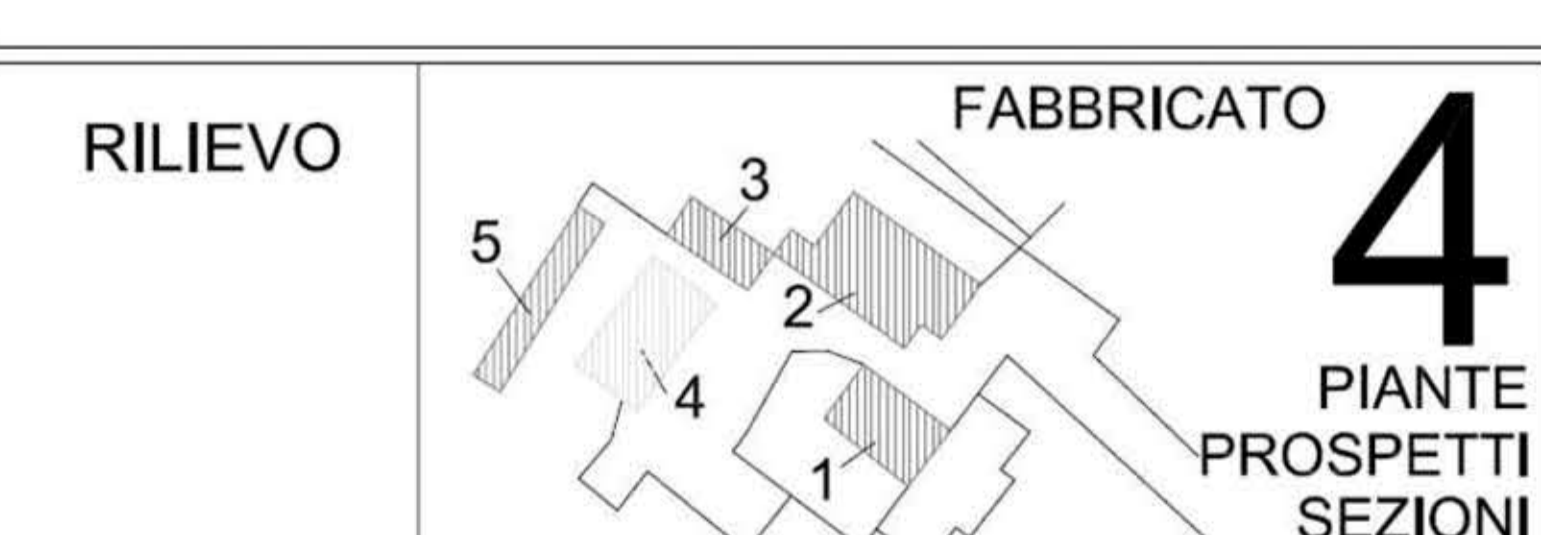
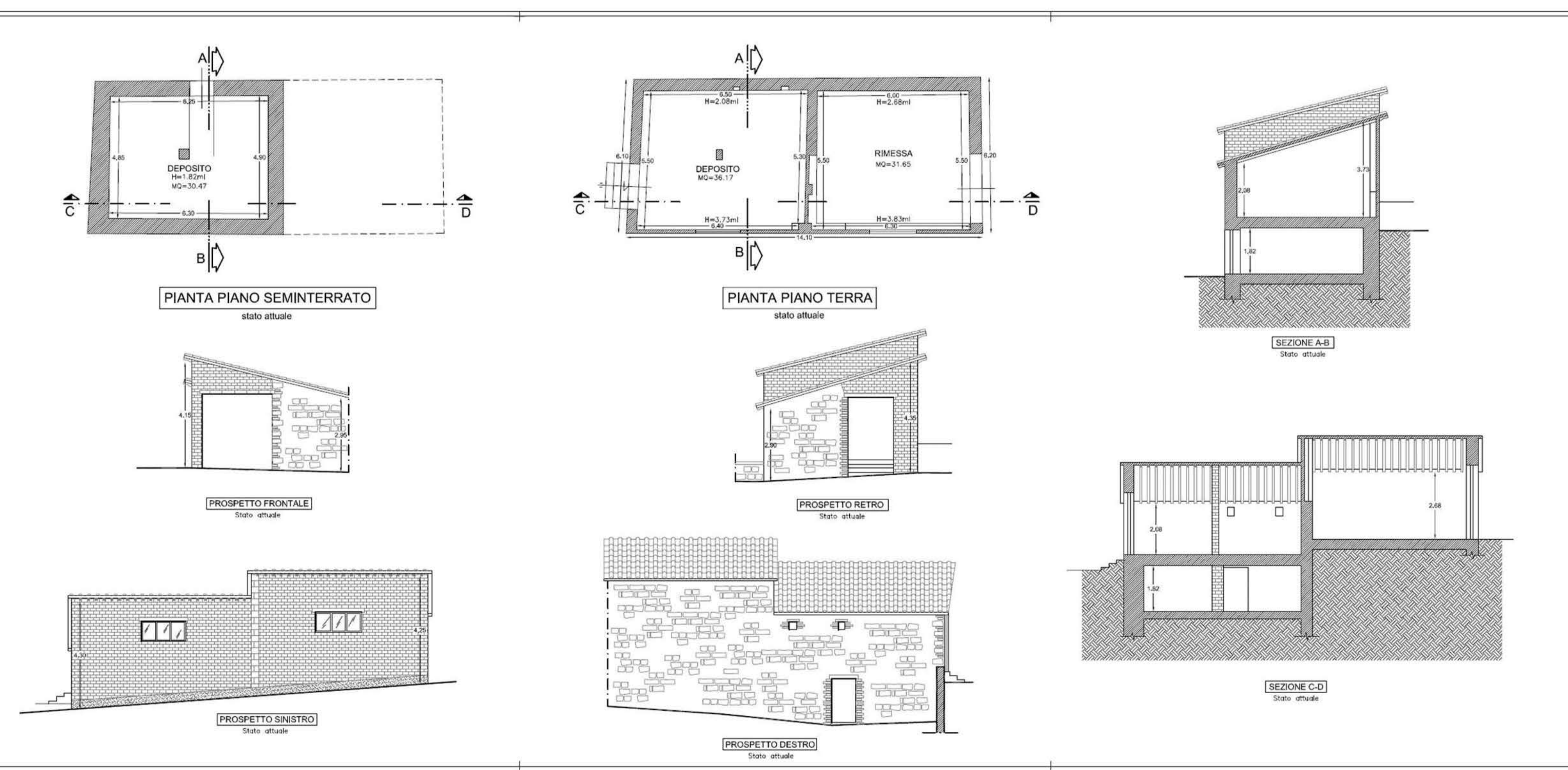
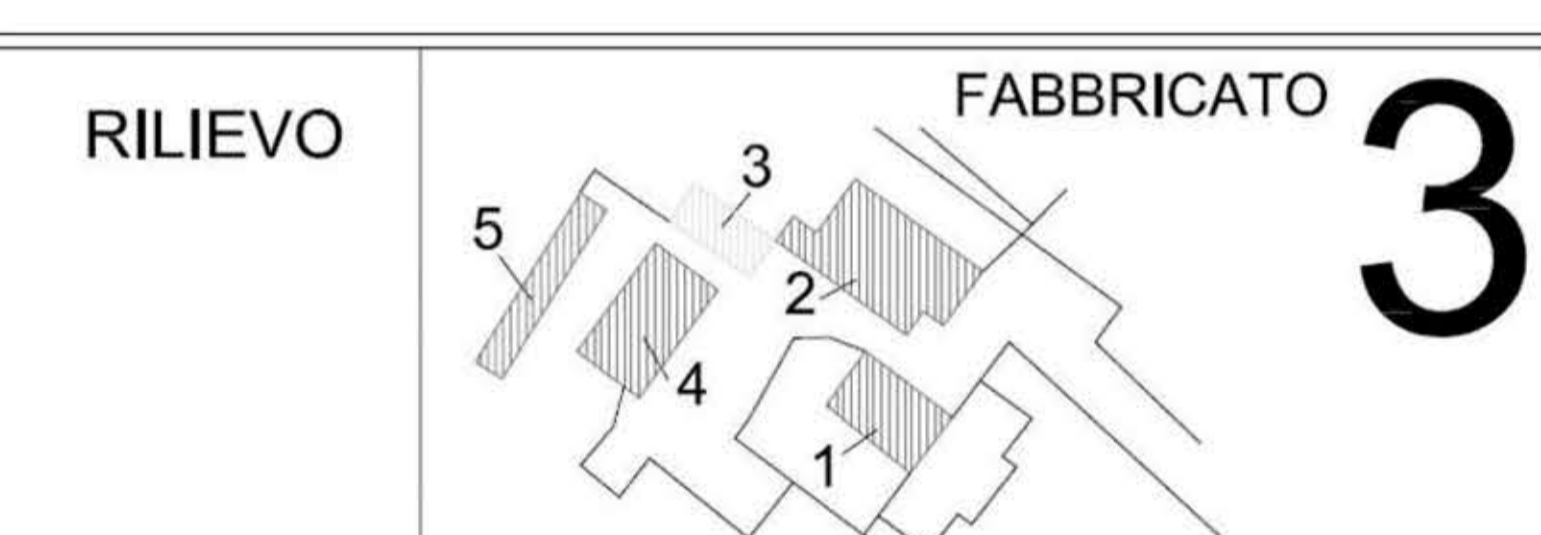
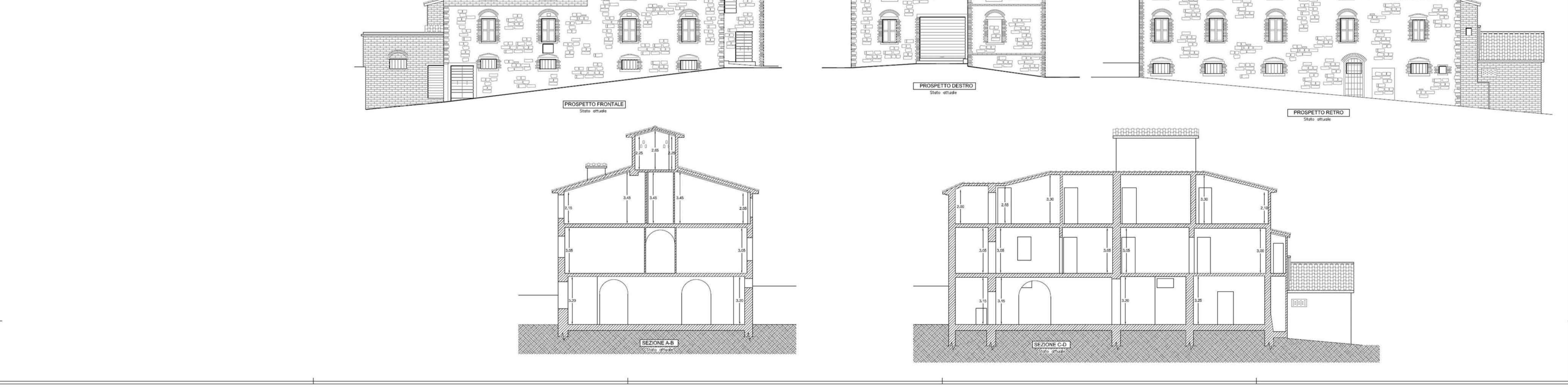
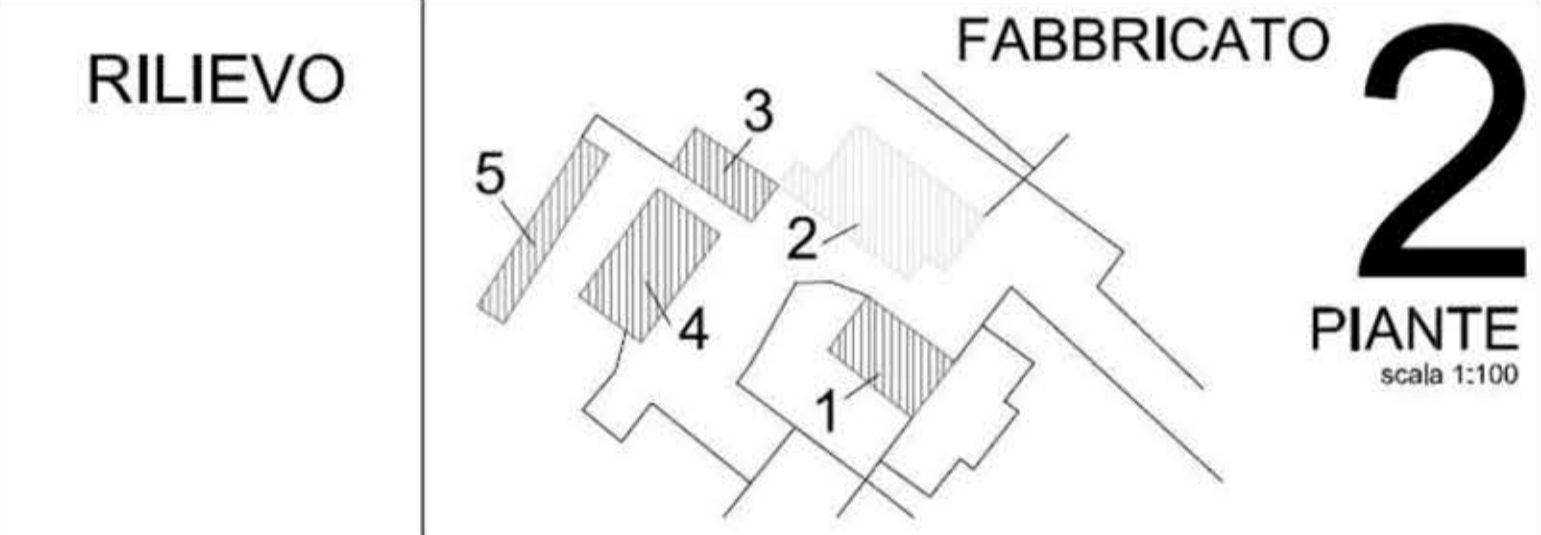
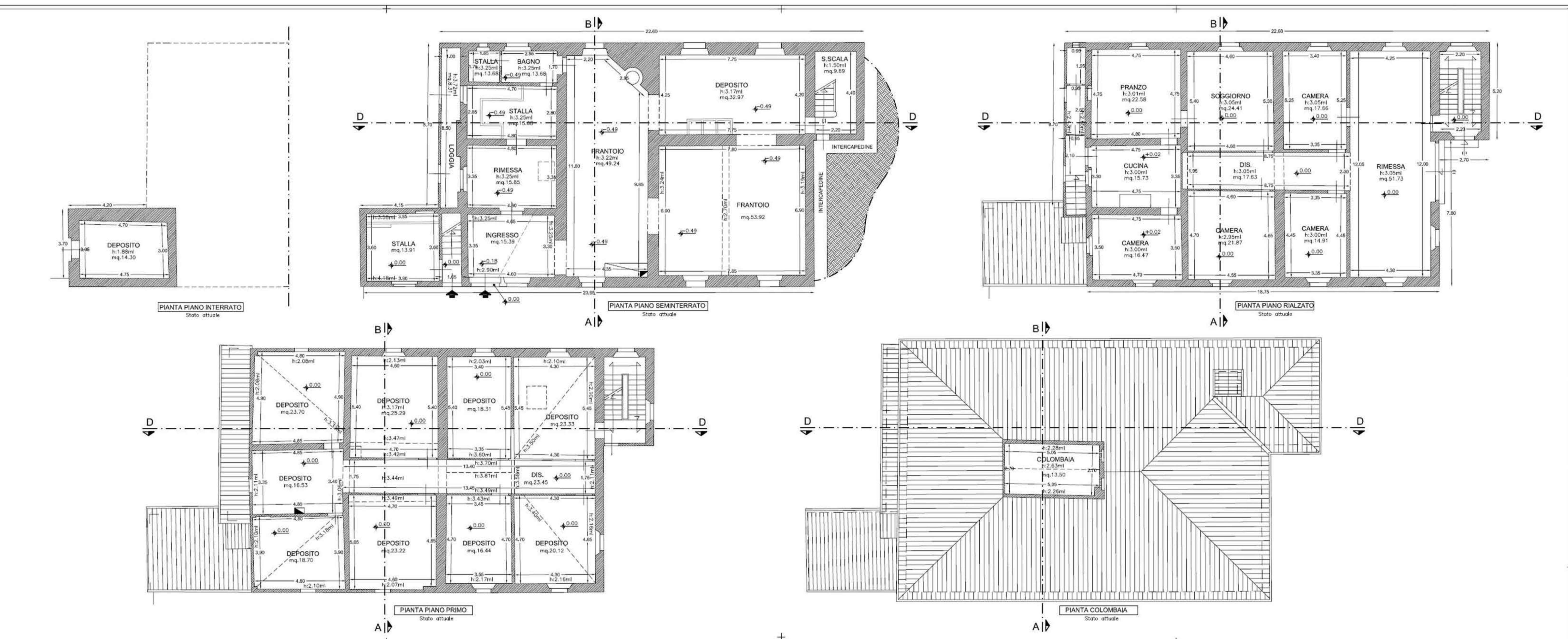
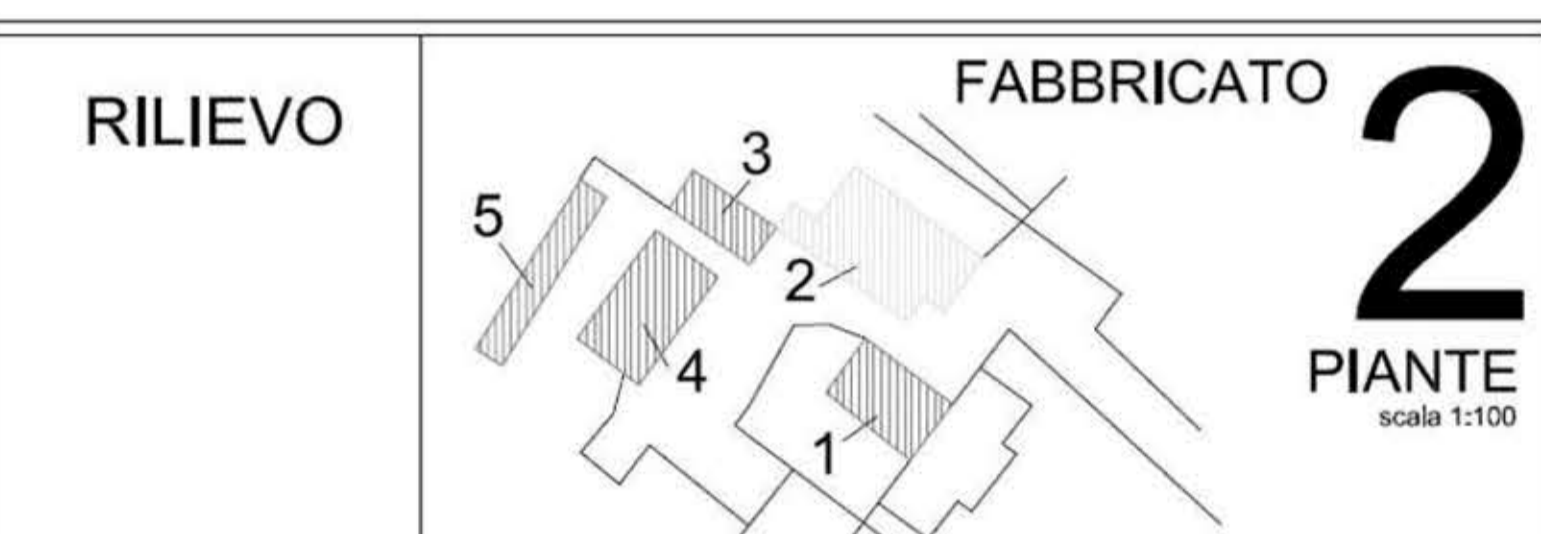
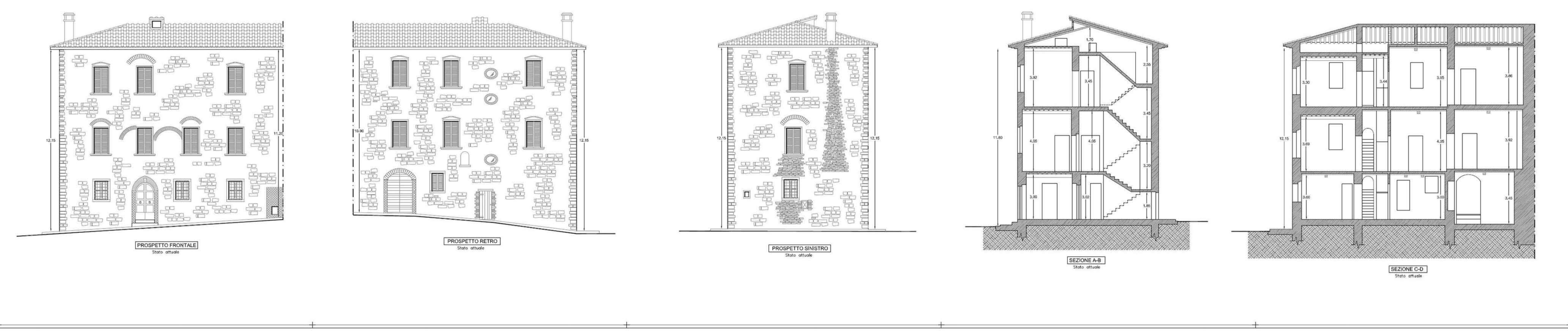
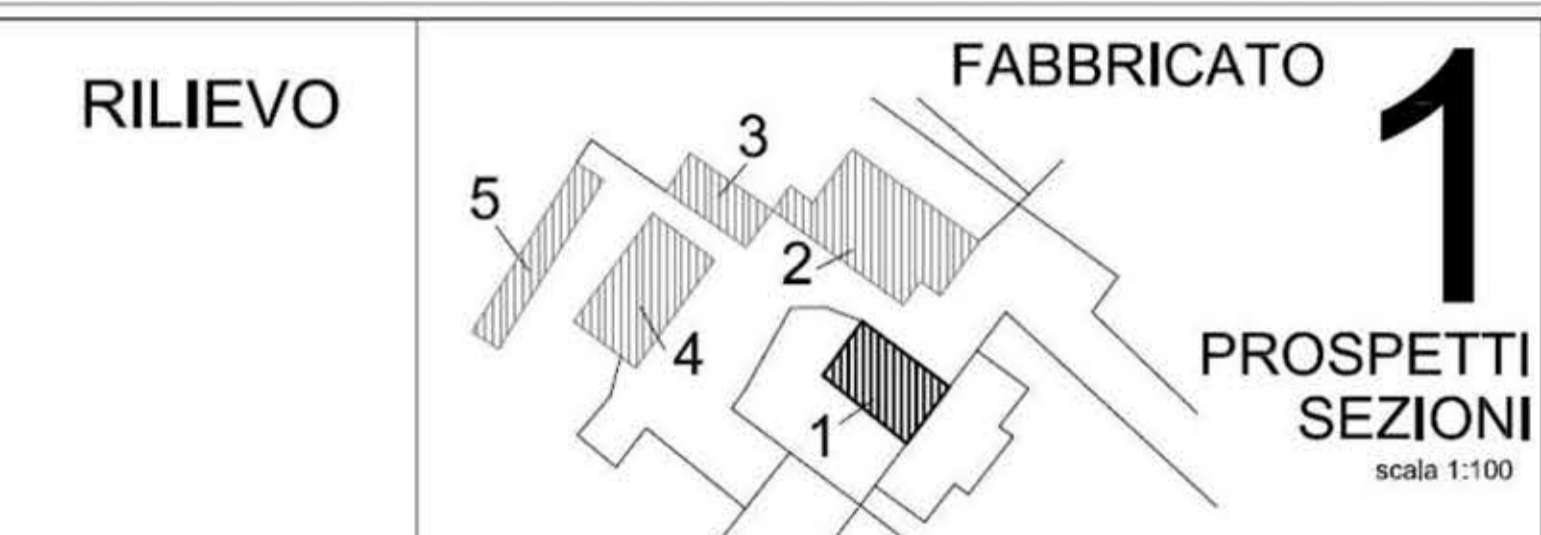
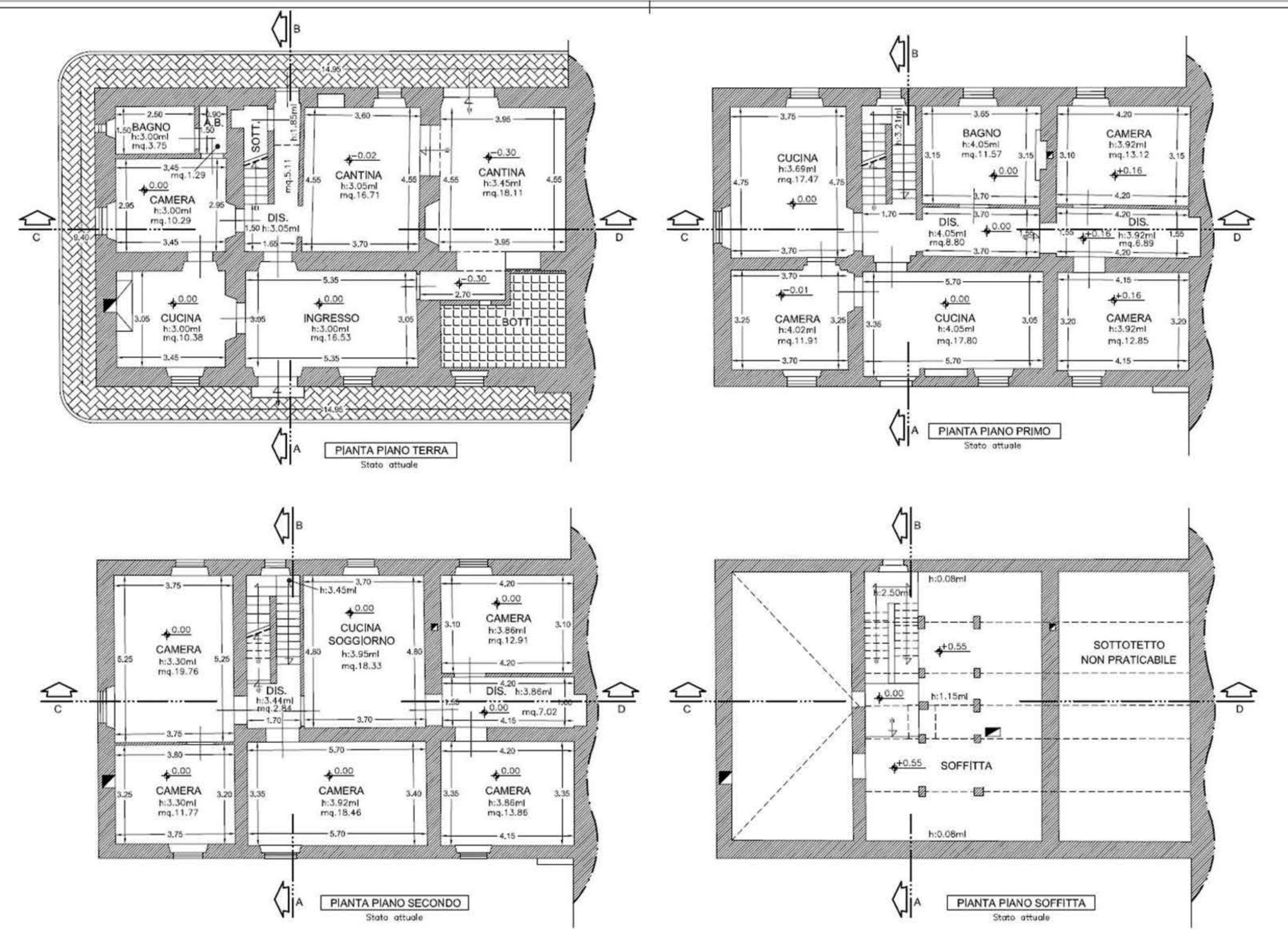
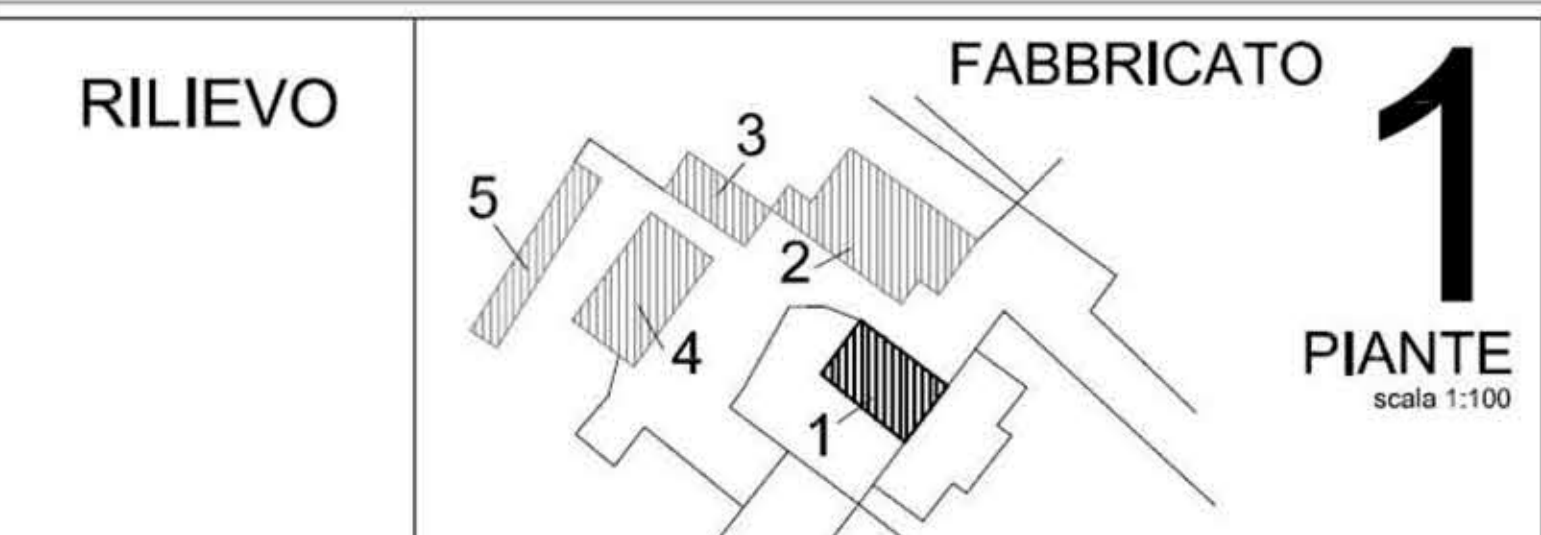

INDICAZIONE SUPERFICI E VOLUMI ESISTENTI >>

> VILLA

Piano Terra	Mq. 150	H ml. (3,00+0,30)	Mc. 495
Piano Primo	Mq. 150	H ml. (4,00+0,30)	Mc. 645
Piano Secondo	Mq. 150	H ml. (3,60+0,30)	Mc. 585
Totale	Mq. 450		Mc. 1'725

>FRANTOIO

Piano Terra	Mq. 240	H ml. (3,00+0,30)	Mc. 792
Piano Primo	Mq. 240	H ml. (2,10+0,30)	Mc. 576
P. semi Interrato	Mq. 240	H ml. (3,00+0,30)	Mc. 792
Totale	Mq. 720		Mc. 2'160

>ANNESSO

Piano Terra	Mq. 85	H ml. 3,00	Mc. 255
--------------------	---------------	-------------------	----------------

LIMONAIA

Piano Terra	Mq. 50	H ml. 3,00	Mc. 150
Piano Primo	Mq. 50	H ml. 3,70	Mc. 185
P. semi Interrato	Mq. 130	H ml. 3,70	Mc. 481
Totale	Mq. 230		Mc. 816

>RIMESSA

Piano Terra	Mq. 130	H ml. 2,90	Mc. 377
--------------------	----------------	-------------------	----------------

>>TOTALE GENERALE

	Mq. 1'615		Mc. 5'333
--	------------------	--	------------------