

# PIANO TERRA

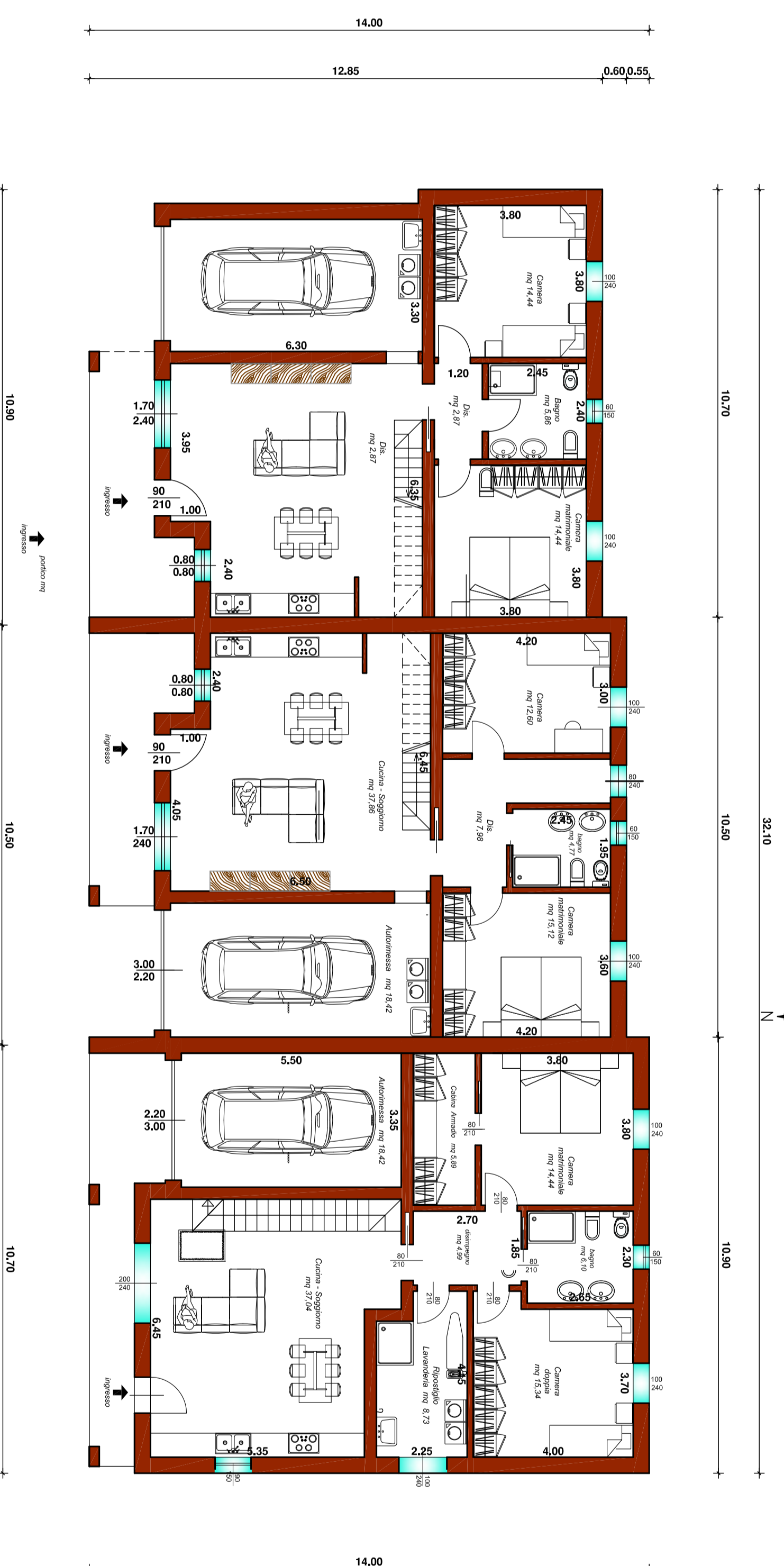

# PIANO PRIMO

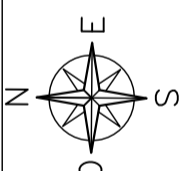
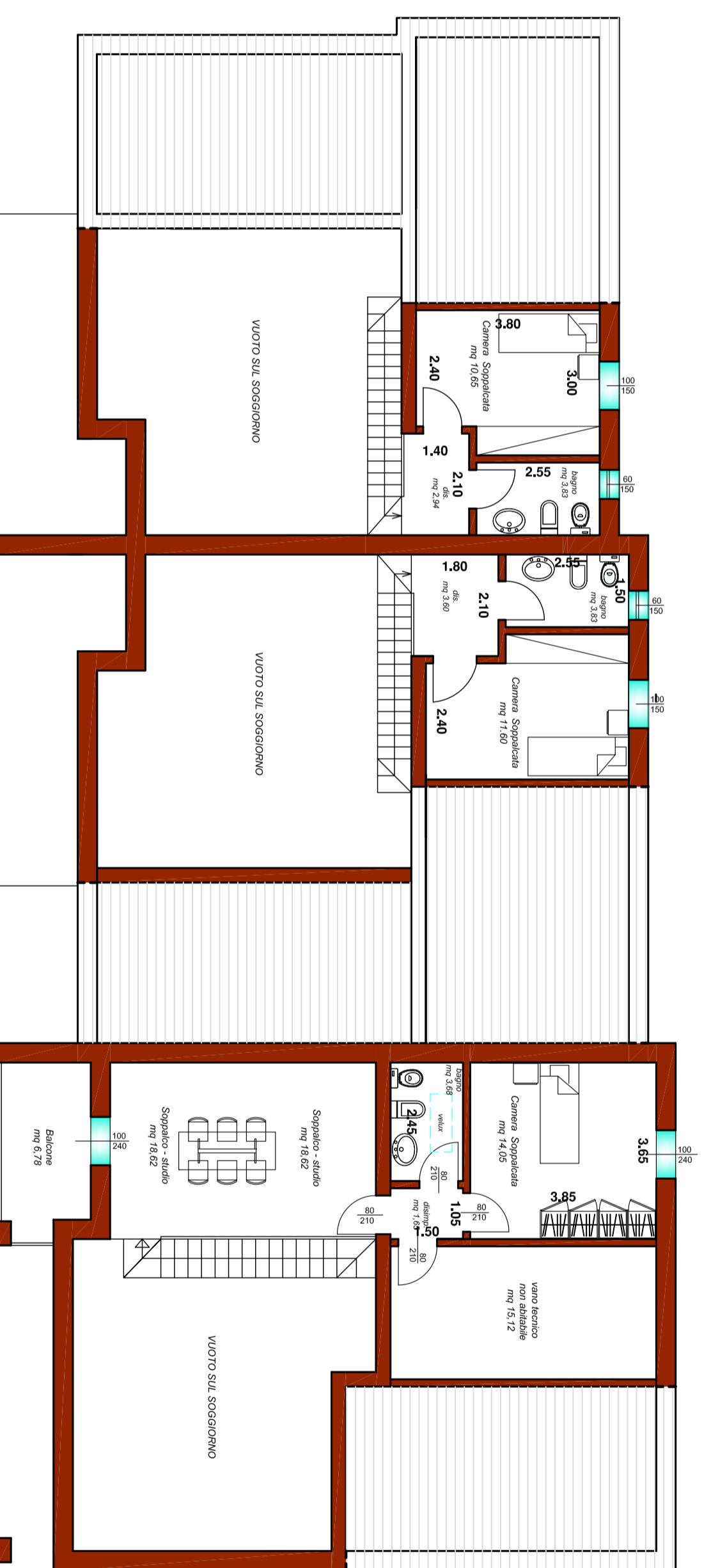
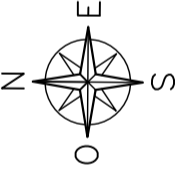

		<b>LENO</b> Provincia di Brescia Via Kennedy, 2/A - Borzelle BS - P. IVA CF - 03108130984	
<b>GIACOMO ROBELLA</b> GEOMETRA		MIGLIOLI & STEFANELLI Srl Via Kennedy, 2/A - Borzelle BS - P. IVA CF - 03108130984 <b>PROGETTO DI 3 VILLETTE A SCHIERA ALL'INTERNO DEL COMPARTO "C" - VIA VIGANOVO FOGLIO 28 MAPPAI 432-433-436-439</b>	
COORDINATE IN QUADRO COORDINATO (83) - VIA ROMA, 73 C.F. REG. - REG. COM. - SECCO ETIENNE (030) 311111 - (030) 311111 - (030) 311111 Tel. (030) 303343 Fax. (030) 303327		DATA <b>1-100</b> GIUGNO 2019	
Titolo <b>PIANTE PIANO TERRA E PRIMO</b>		Foglio <b>2</b>	