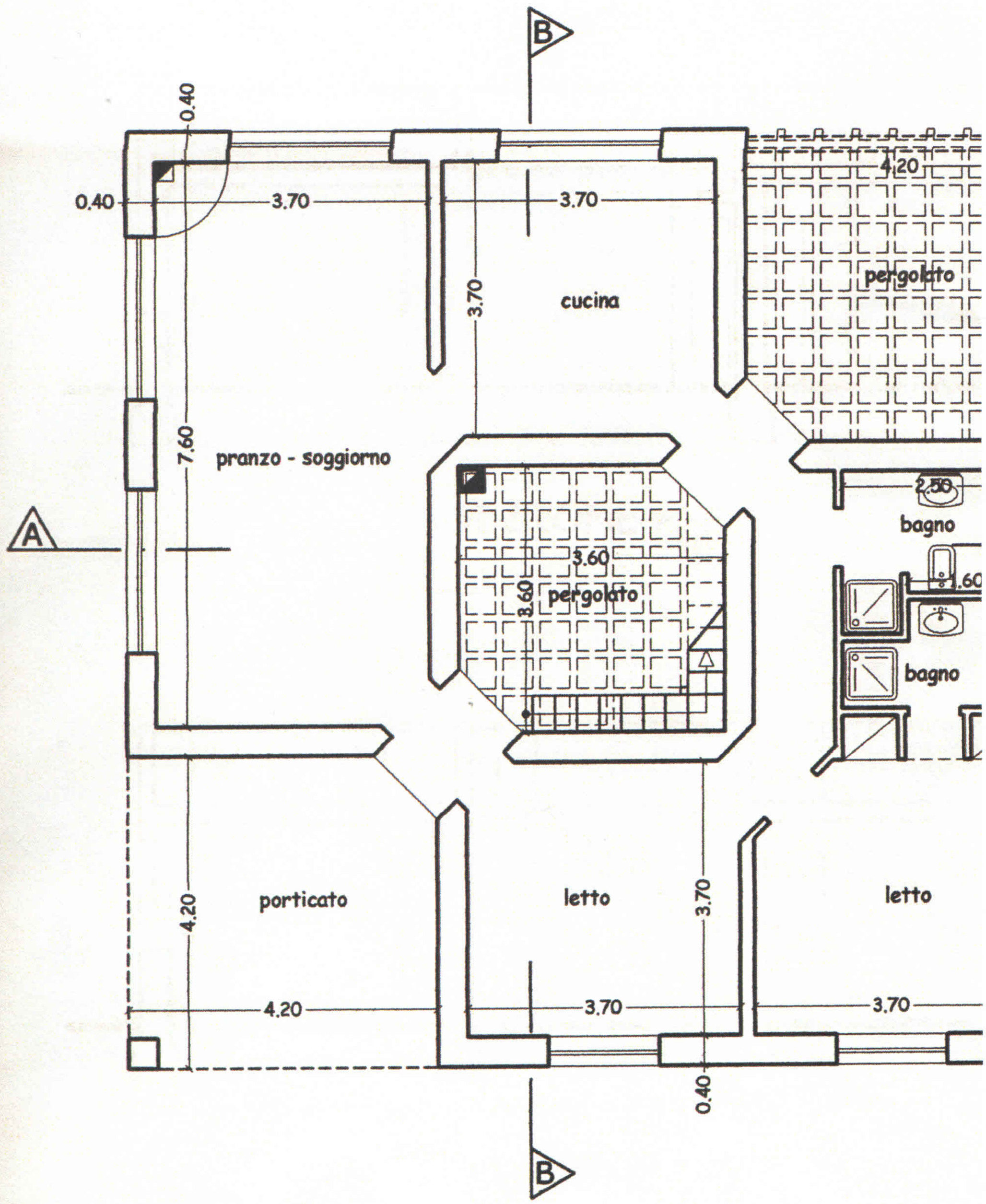
B
0.40
0.40
3.70
3.70
4.20
pergolato
3.70
cucina
7.60
pranzo - soggiorno
A
2.50
bagno
3.60
8.60
pergolato
1.60
bagno
4.20
porticato
letto
3.70
letto
4.20
3.70
3.70
0.40
B

PIANTA