

STUDIO TECNICO ASSOCIATO VANNI
Via G.Carducci 43/A Santa Maria a Monte
Tel. e Fax. 0587707035

OGGETTO: Progetto costruzione di nuovo fabbricato
unifamiliare

UBICAZIONE: Comune di Santa Maria a Monte
via Falorni n.

TAVOLA **1A** SCALA: 1 / 100
PLANIMETRIA CON PIANTE, PROSPETTI E SEZIONI
DEL FABBRICATO IN PROGETTO
ESTRATTO DAL CATASTALE E DAL R.U.
DOCUMENTAZIONE FOTOGRAFICA
DATA: 15/10/2024

IL PROGETTISTA: GEOMETRA VANNI STEFANO

PROPRIETA' : IMMOBILIARE PATRIZIA SRL

ESTRATTO CATASTALE scala 1/2000
Comune di S. Maria a Monte Foglio 17 part.IIe 724

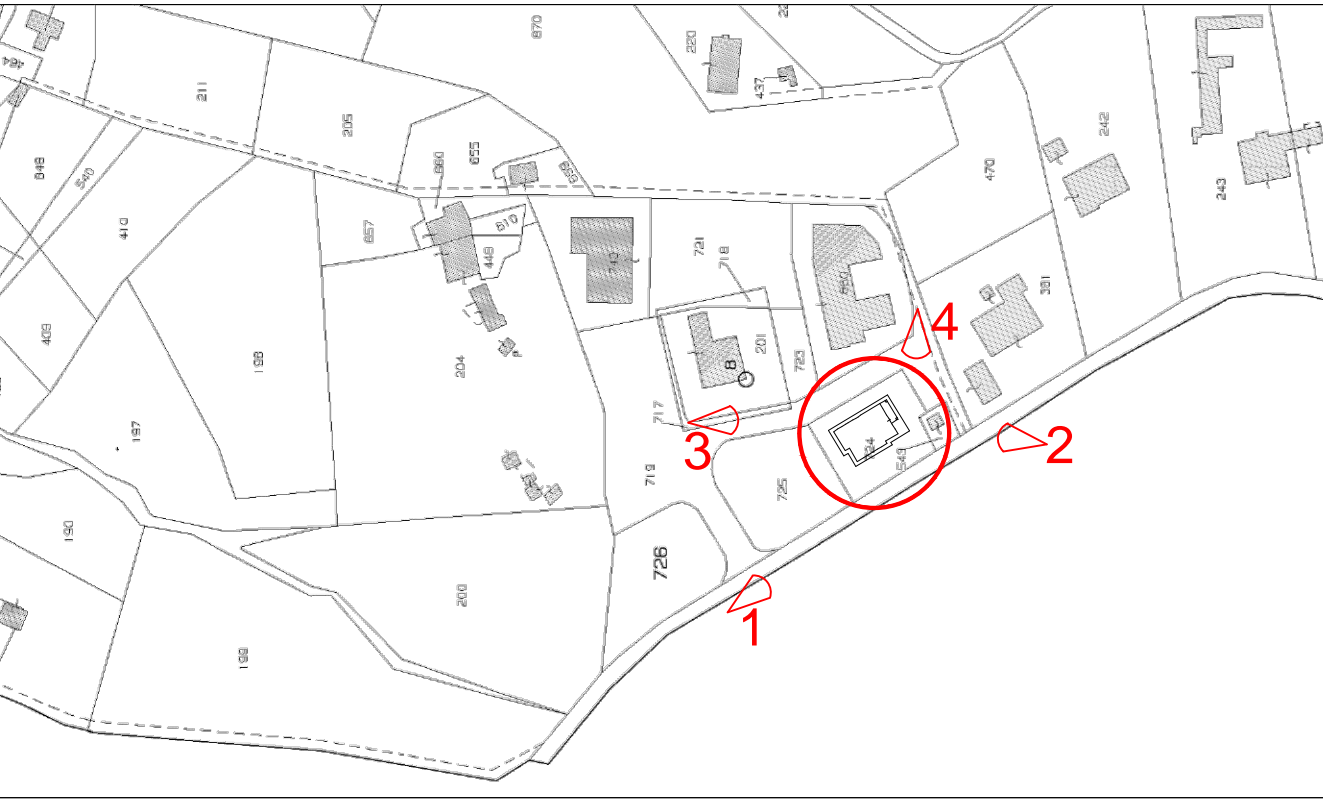

ESTRATTO DAL P.R.G. SC. 1/2000

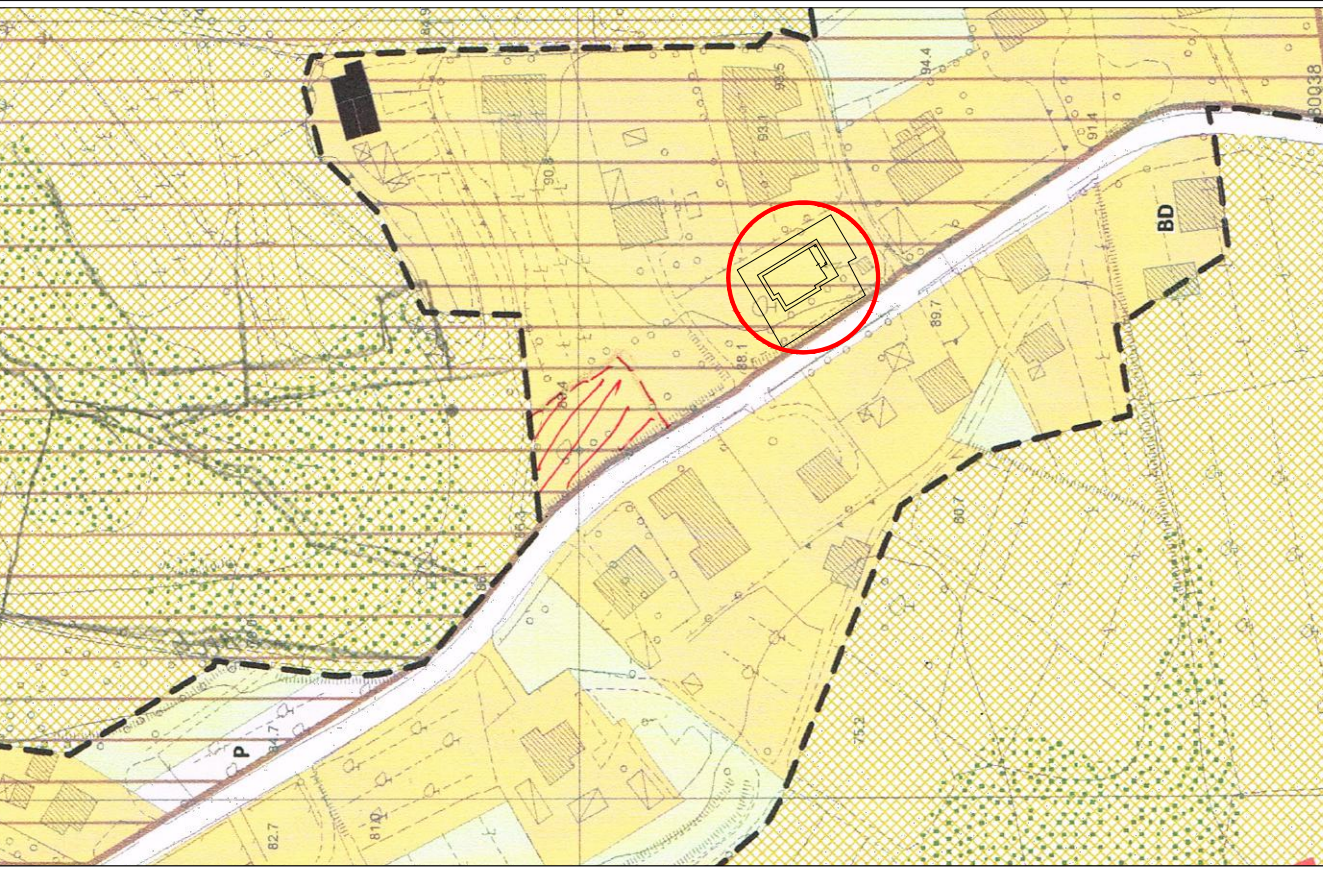

VIABILITA' D'ACCESSO

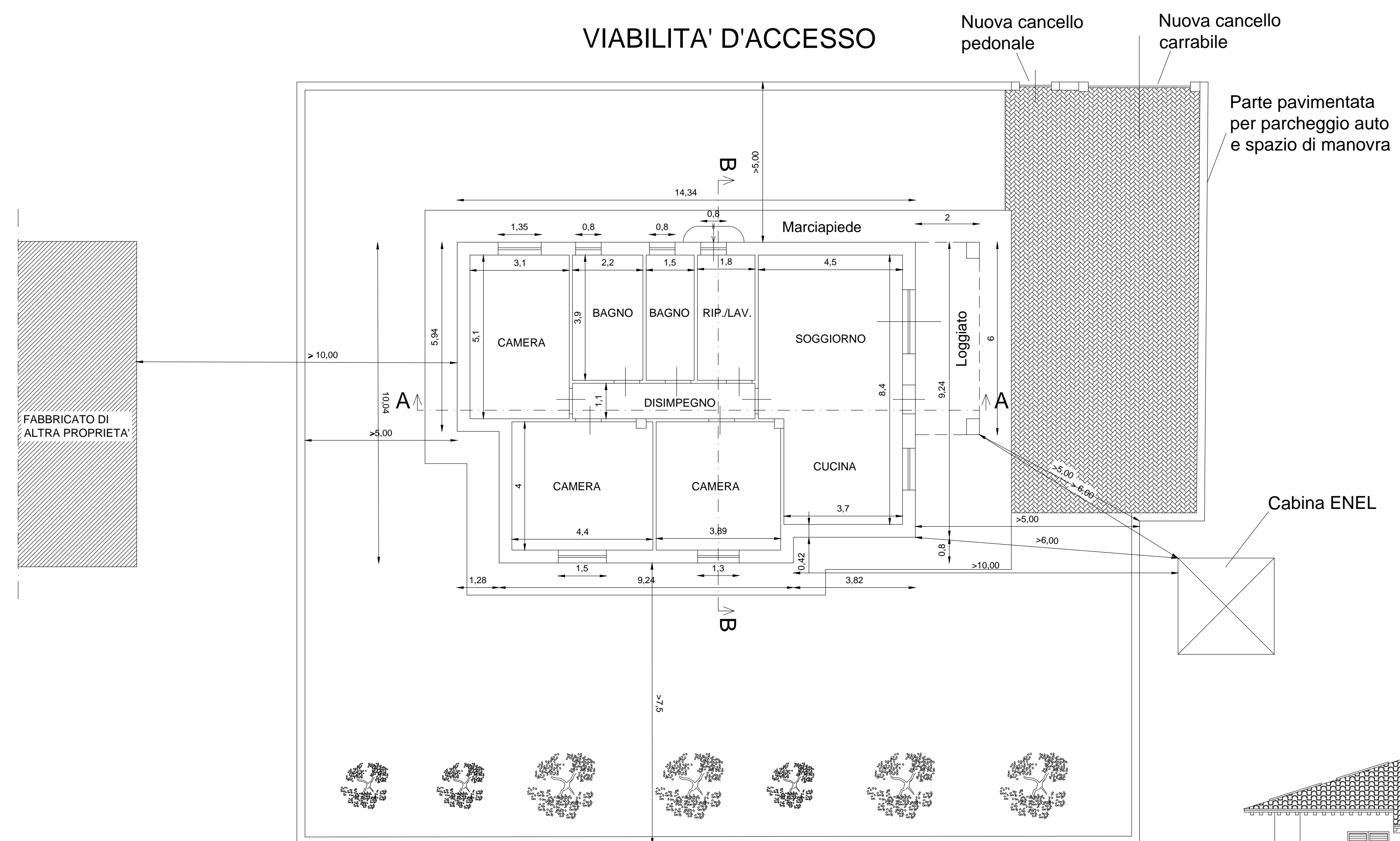

PLANIMETRIA CON PIANTE

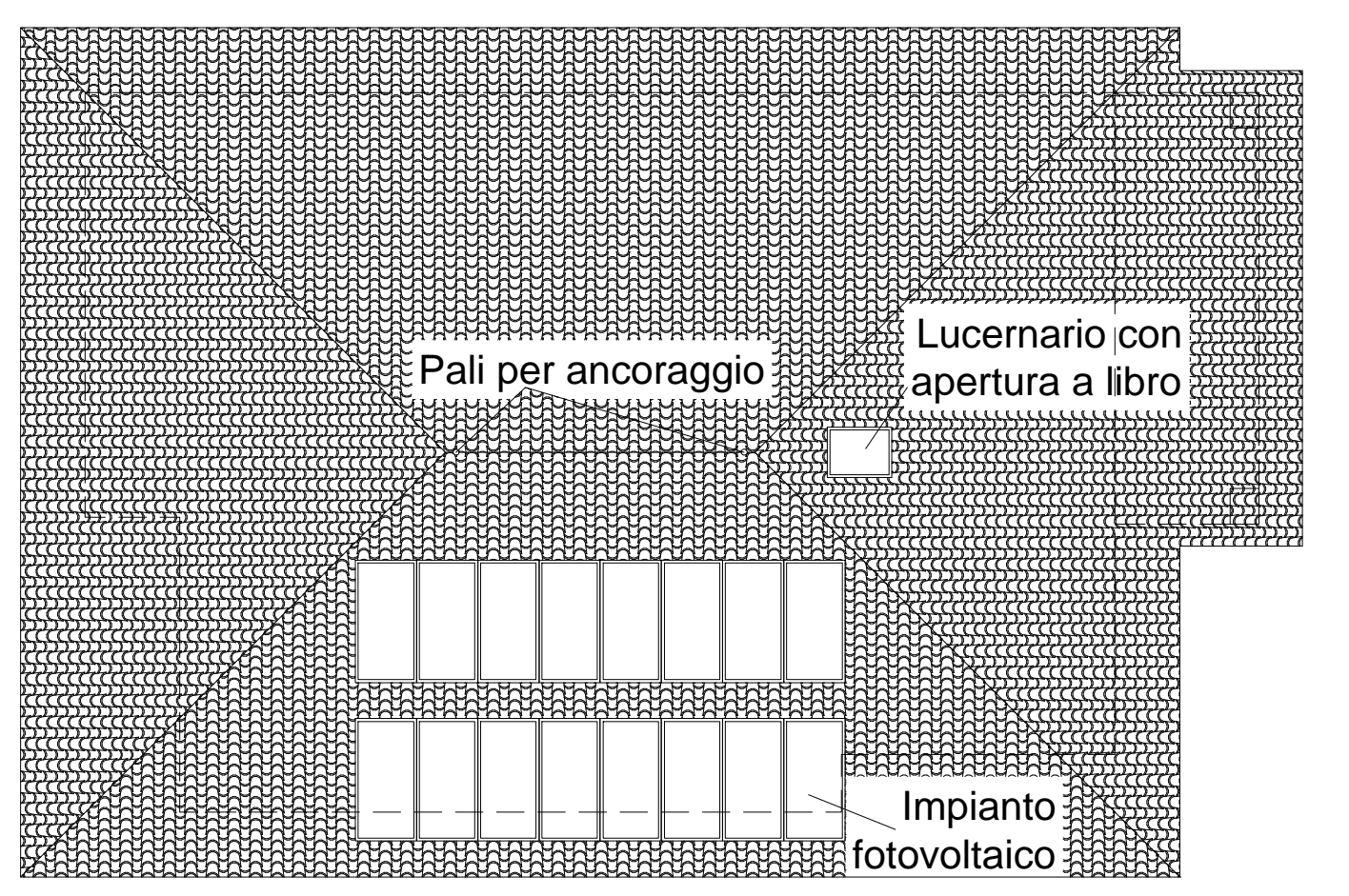

PIANTA COPERTURA

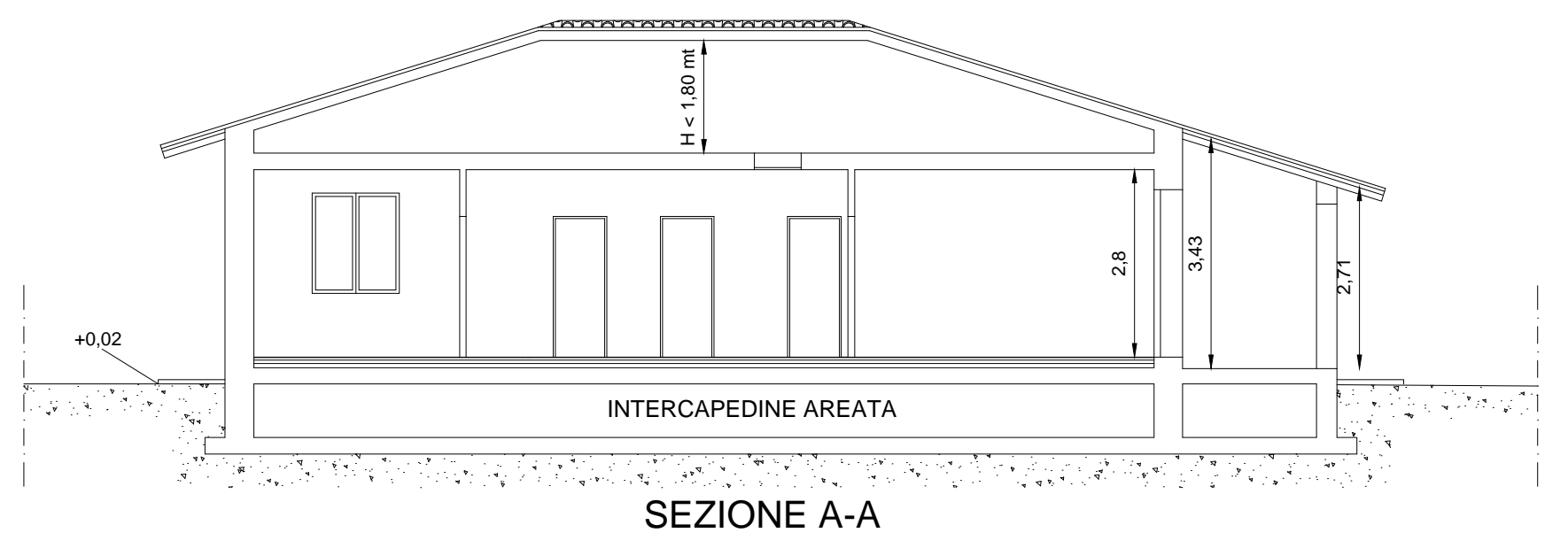

SEZIONE A-A

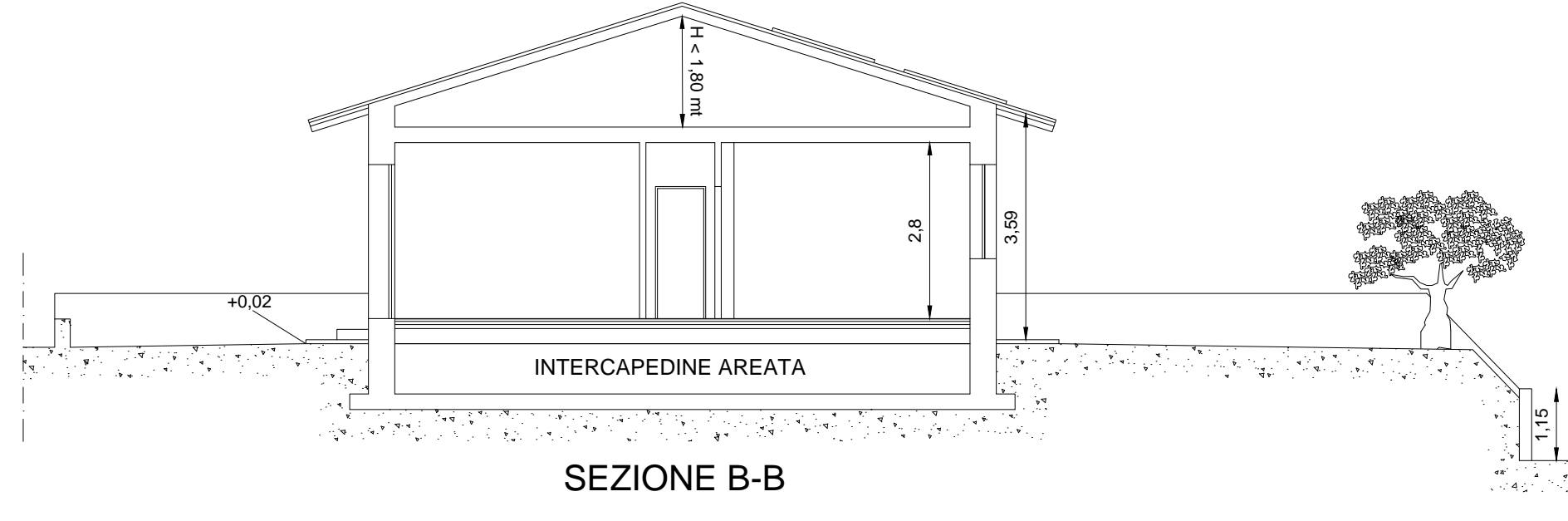

SEZIONE B-B

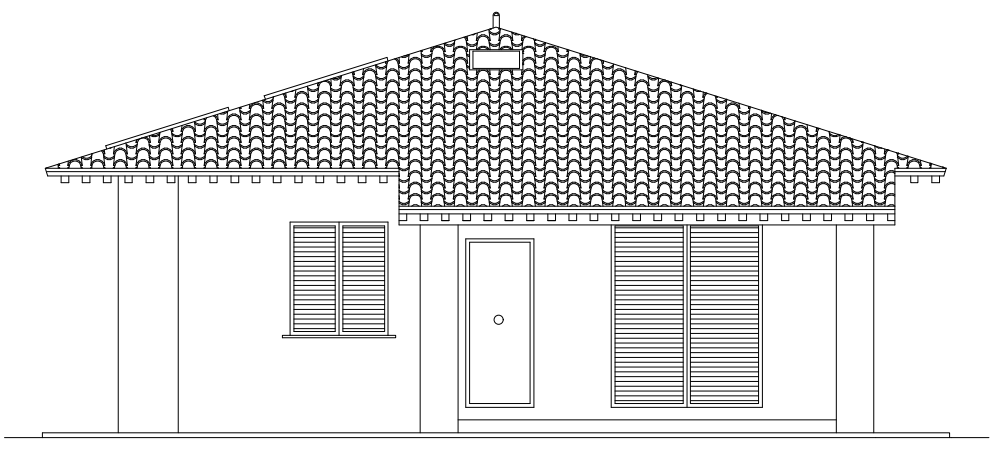

PROSPETTO FRONTALE

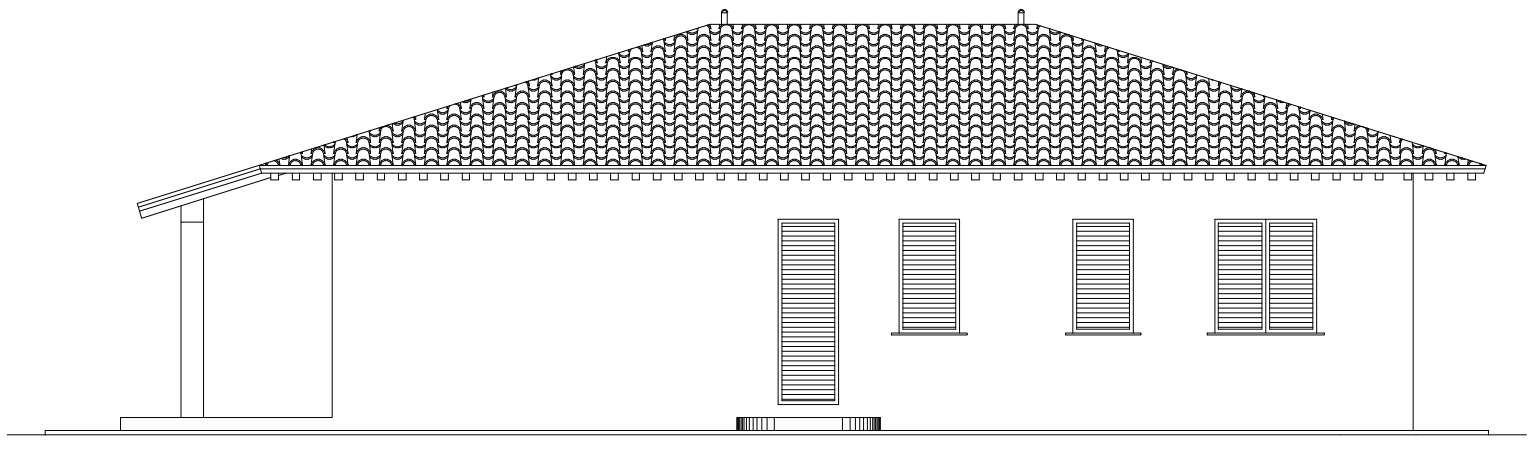

PROSPETTO LATERALE

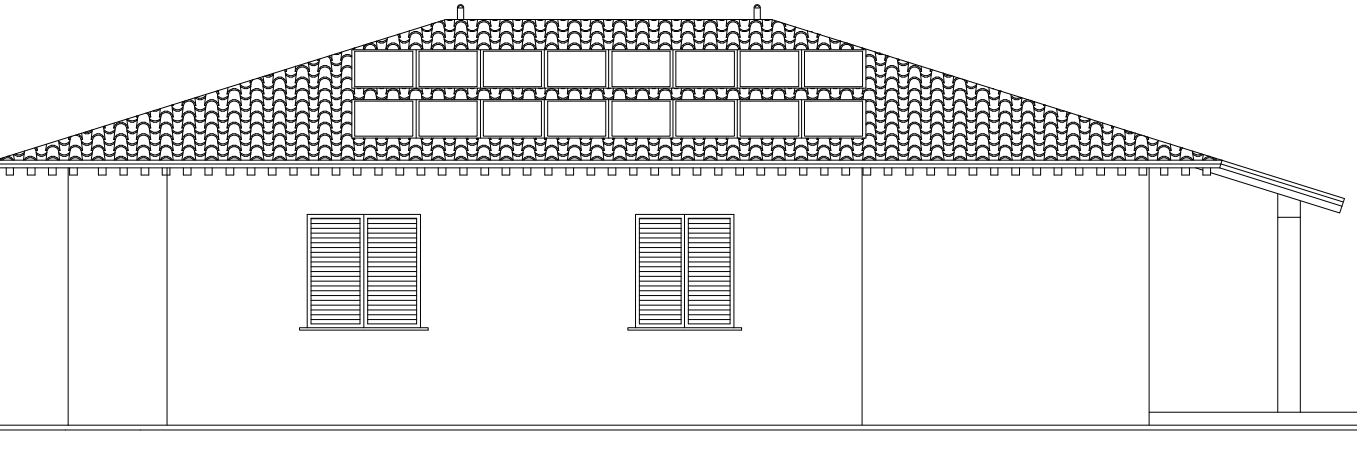

PROSPETTO LATERALE

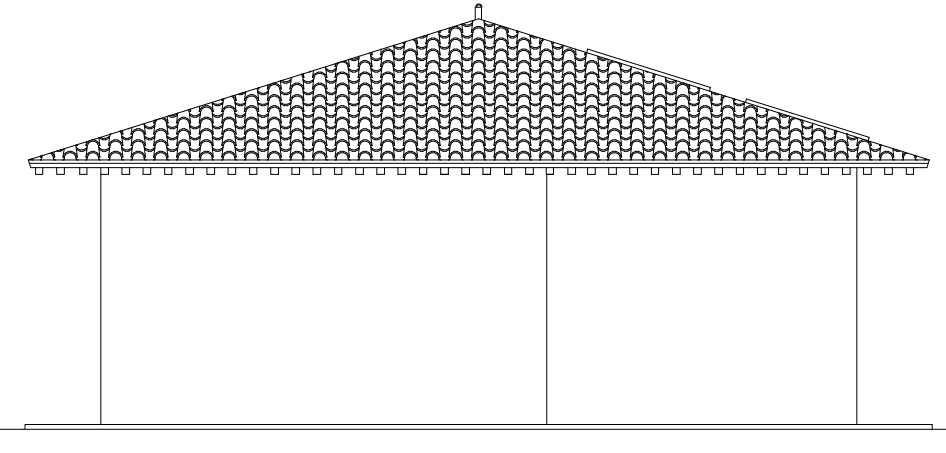

PROSPETTO TERGALE

DOCUMENTAZIONE FOTOGRAFICA



FOTO 1



FOTO 2

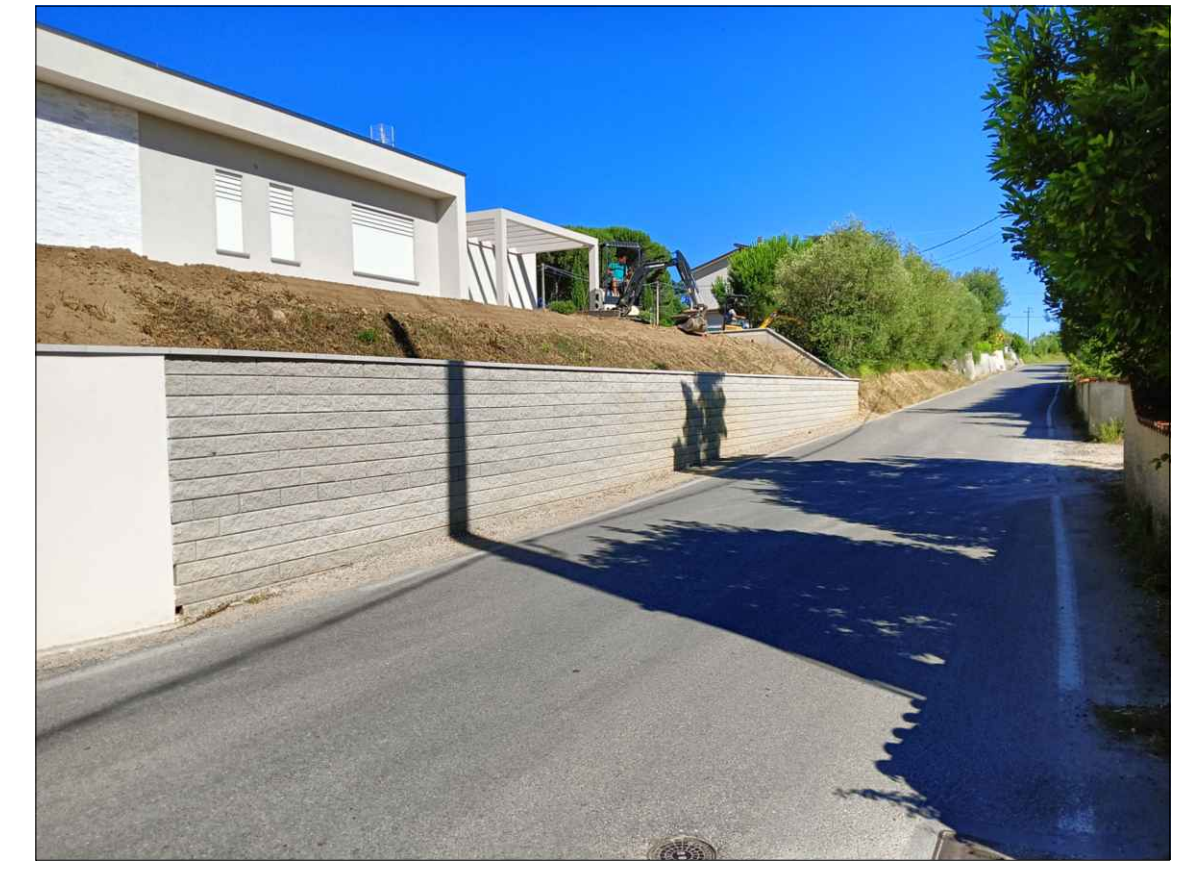

FOTO 3

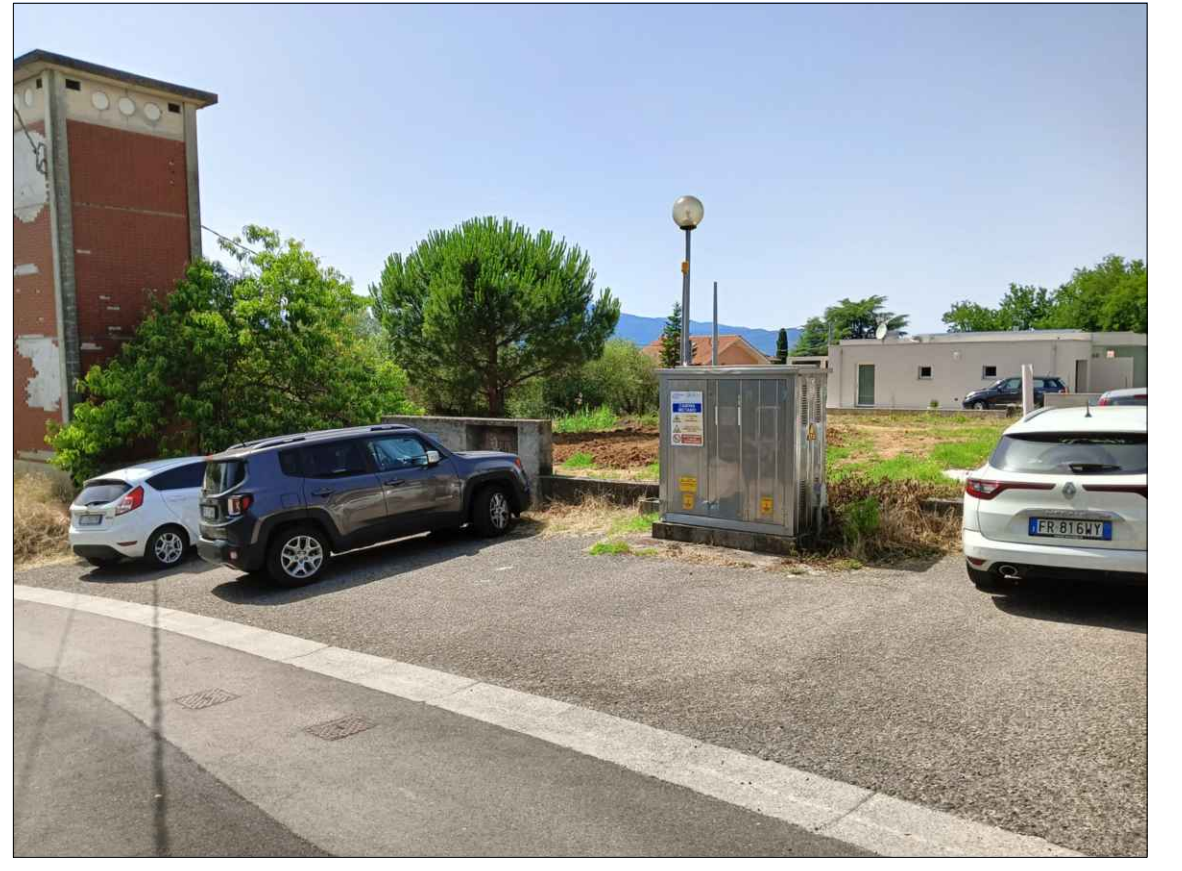

FOTO 4