

RESIDENZA SOPHIA  
 UNITA N. 4  
 PIANO TERRA 1:100

ALLOGGIO N. 4 – QUADRILOCALE

ALLOGGIO	SUPERF. Mq.	COEFFICIENTE	"SUPERFICIE COMMERCIALE"
ALLOGGIO 4	115,75	1,00	115,75
BALCONI	15,48	0,30	4,64
PORTICATO	17,80	0,50	8,90
GIARDINO	222,00	0,10	22,20
AUTORIMES. 4	37,70	0,50	18,85
POSTO AUTO		Da definire	
TOTALE			170,34

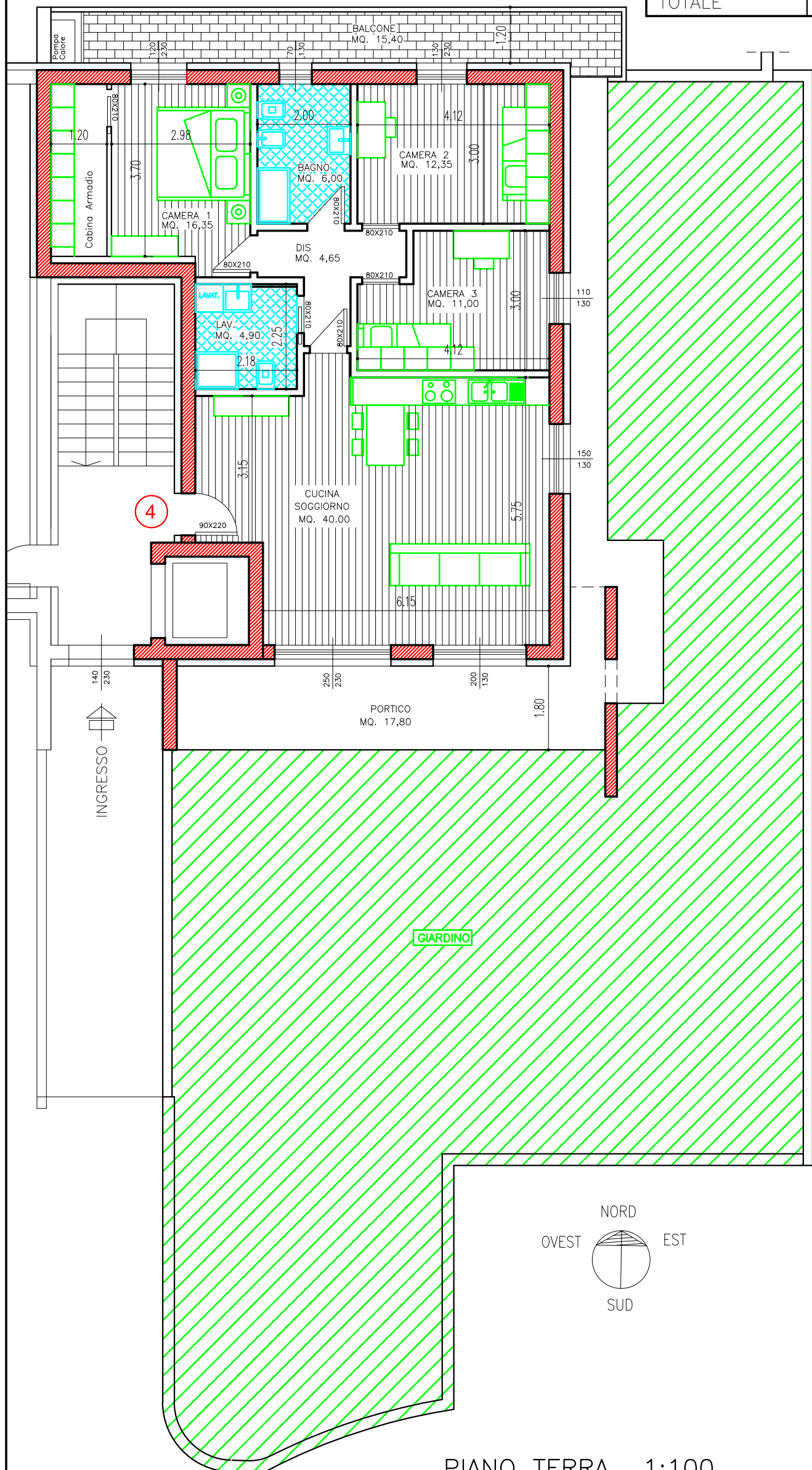

PIANO TERRA 1:100

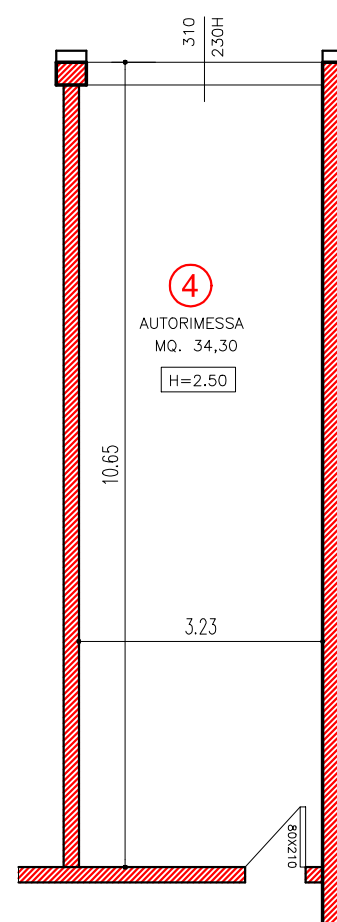
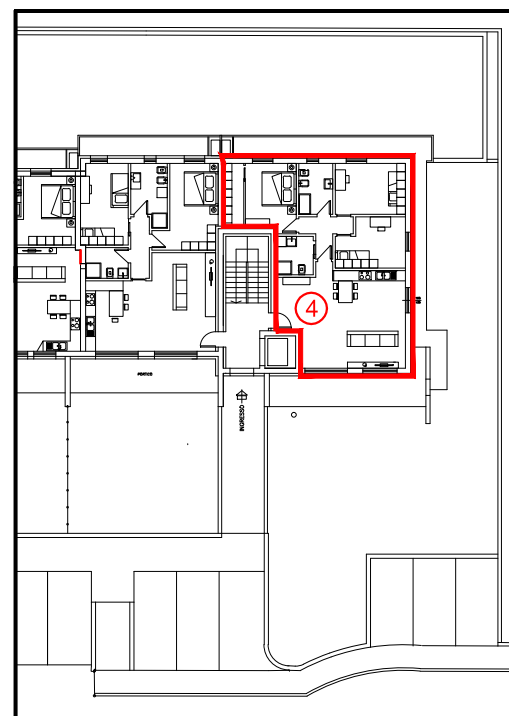

PIANO INTERRATO 1:100

Gestione Vendita: Dott. Stefano Grena  
 Stella del Nord  
 Via Monsignor Valoti 21 – 24060 Chioduno (Bg)  
 Progetto: Geom. Sauro Brevi  
 Via Passerera n. 2a/4 – 24060 Telgate (Bg)