PIANO TERRA
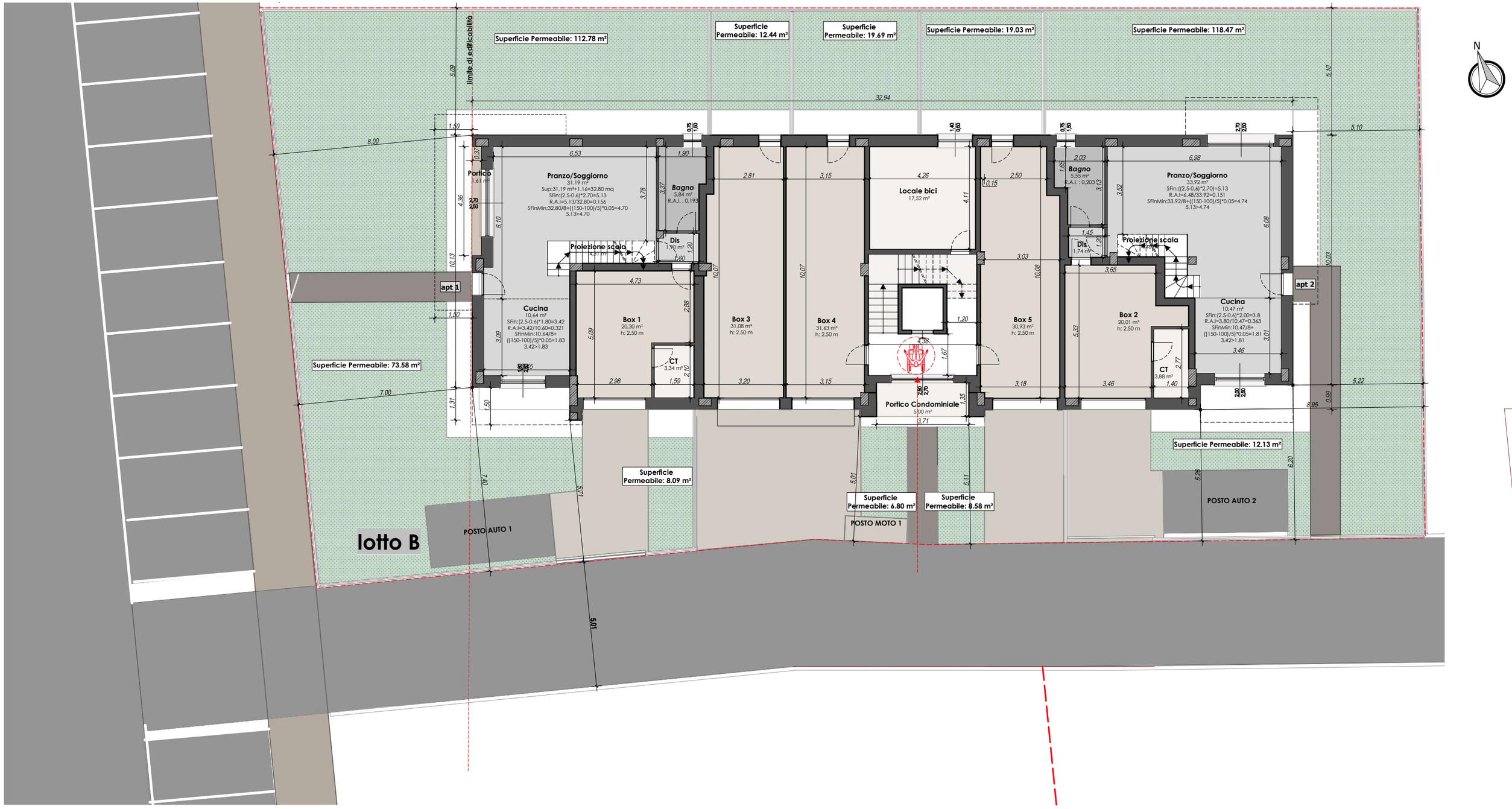
Scala 1:100