

sensì del Parìcolo 7 del R. D. L.
13 aprile 1939-XVII, n. 652.

p. III^e

prop. Rossi Urea

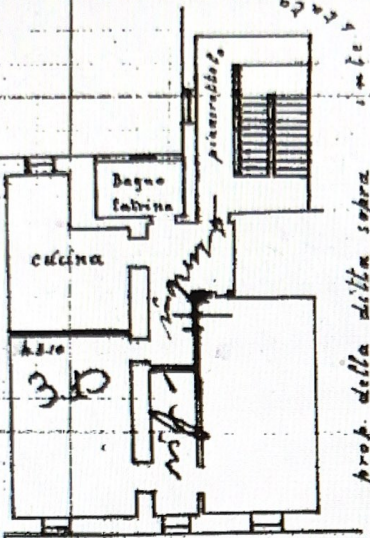

prop. della ditta sopra

Via Lionella

p. II^e

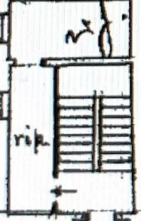

p. terra

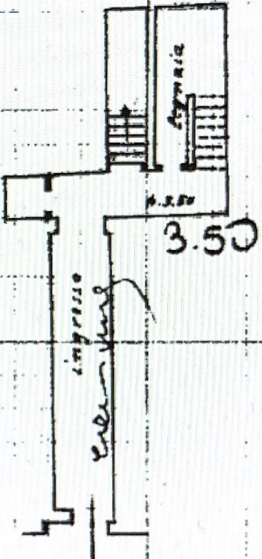

369/7

ORIENTAMENTO



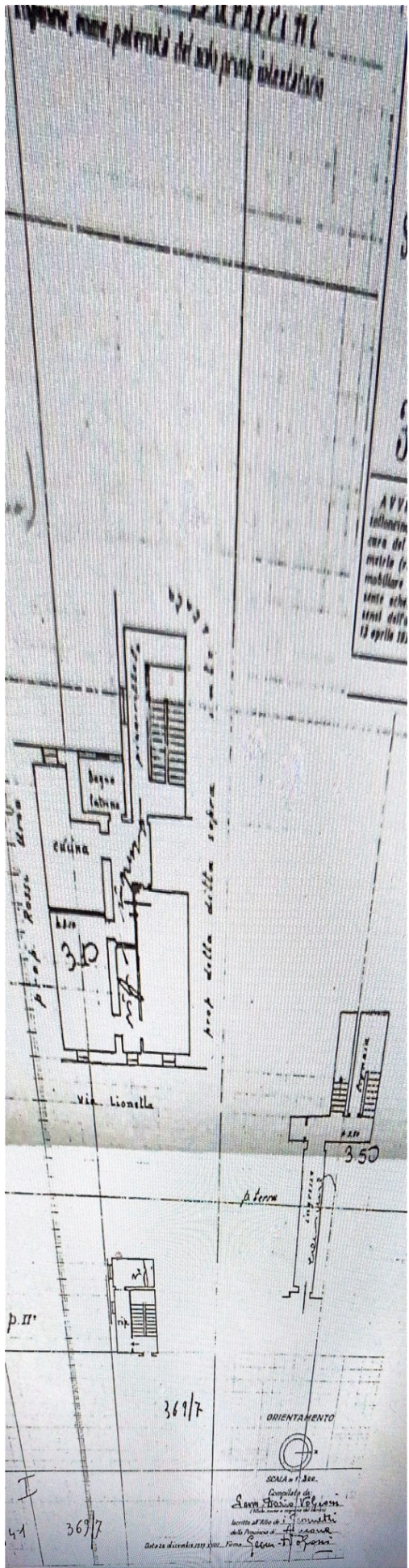

AVV
 l'attorney
 cura del
 metro (r
 mobiliare
 sono och
 senti dell'
 18 aprile 193

ORIENTAMENTO



Scala 1:500

Completato da
 Carlo Trovati
 iscritto al Tribunale di Roma
 della Provincia di Roma
 Roma, 18 aprile 193

Data 22 dicembre 1932

p. II

41

369/7

p terreno

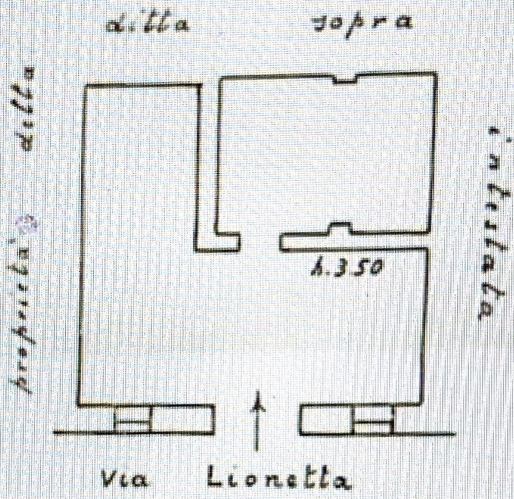

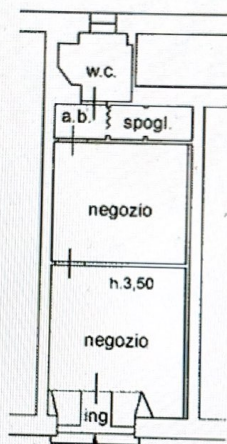

via Lionetta



PIANO TERRA

P. I.

Via Lionella

prop. Rossi Urio

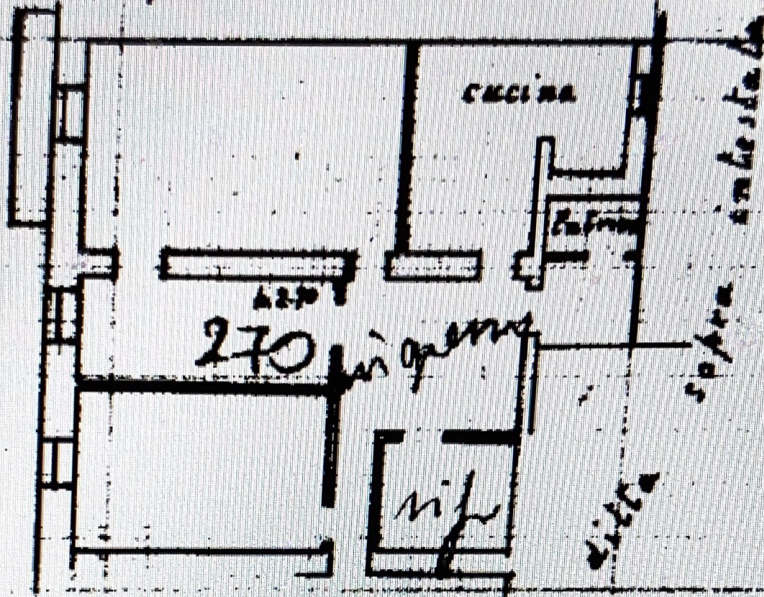

proprietà detto

