

PIANTA PIANO TERRA

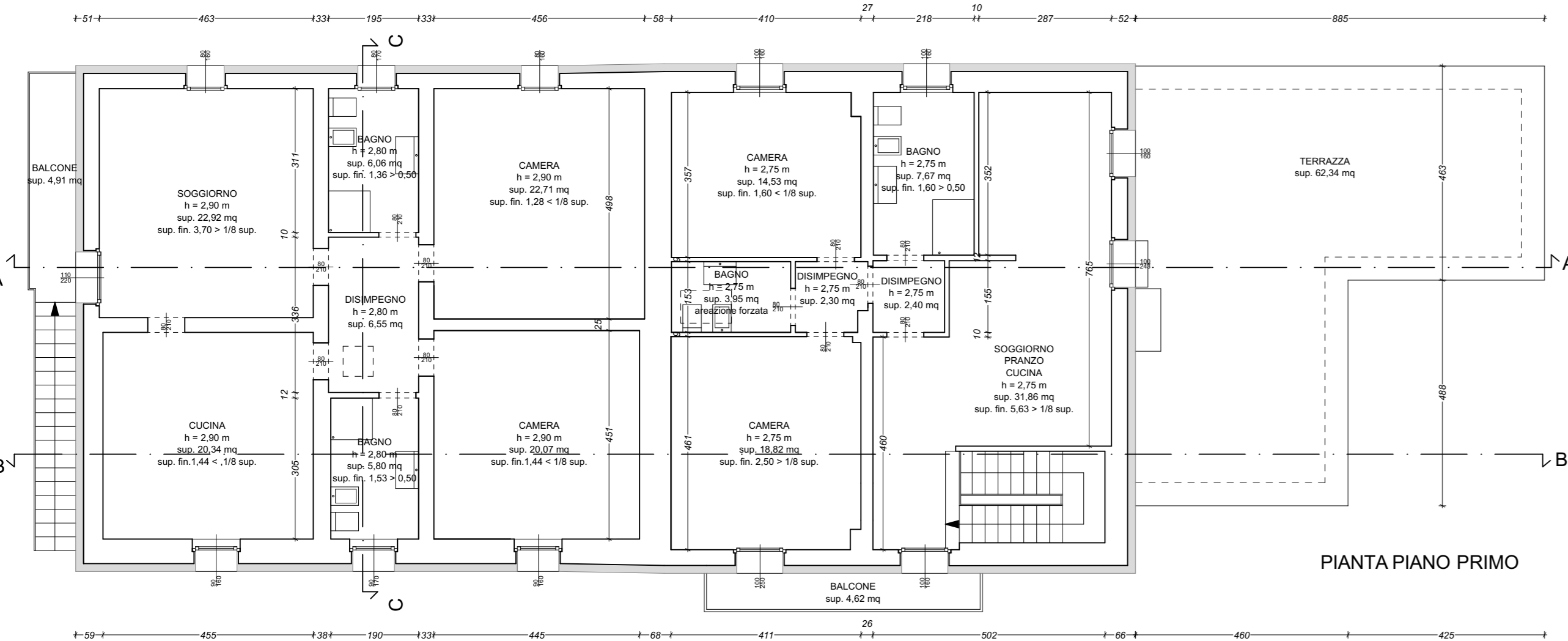

PIANTA PIANO PRIMO

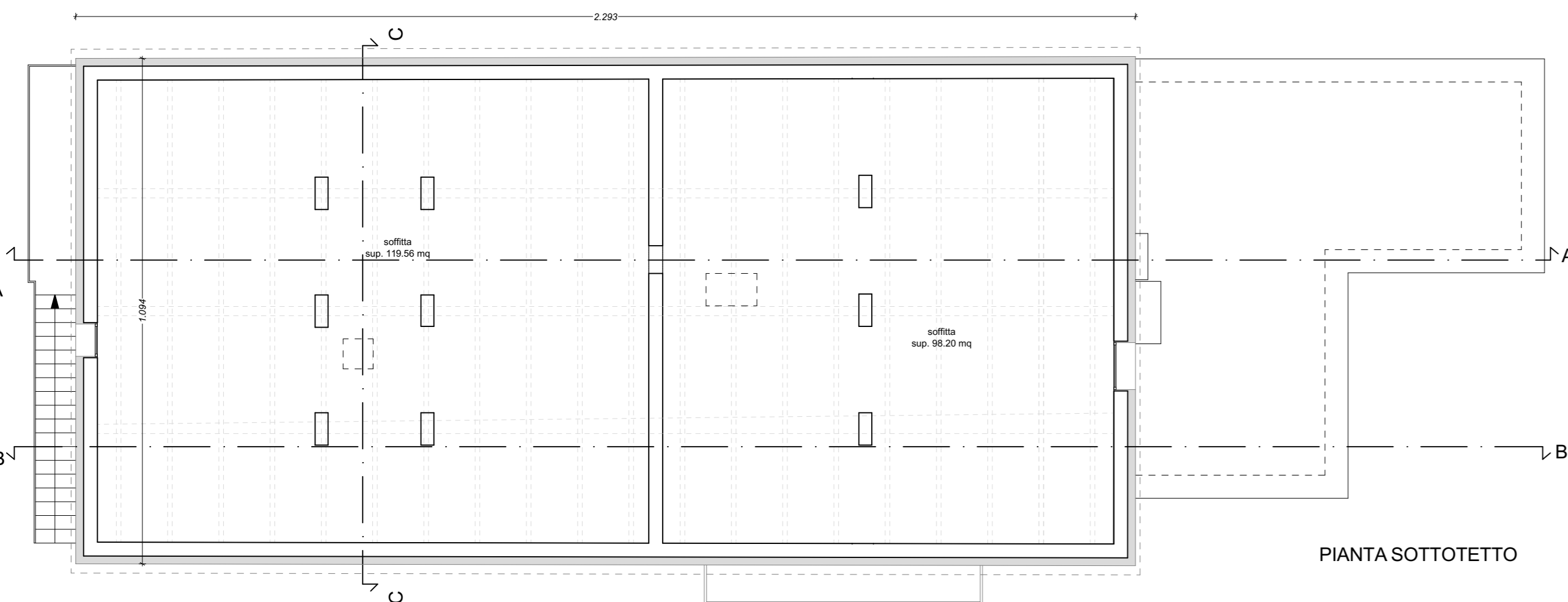

PIANTA SOTTOTERRO

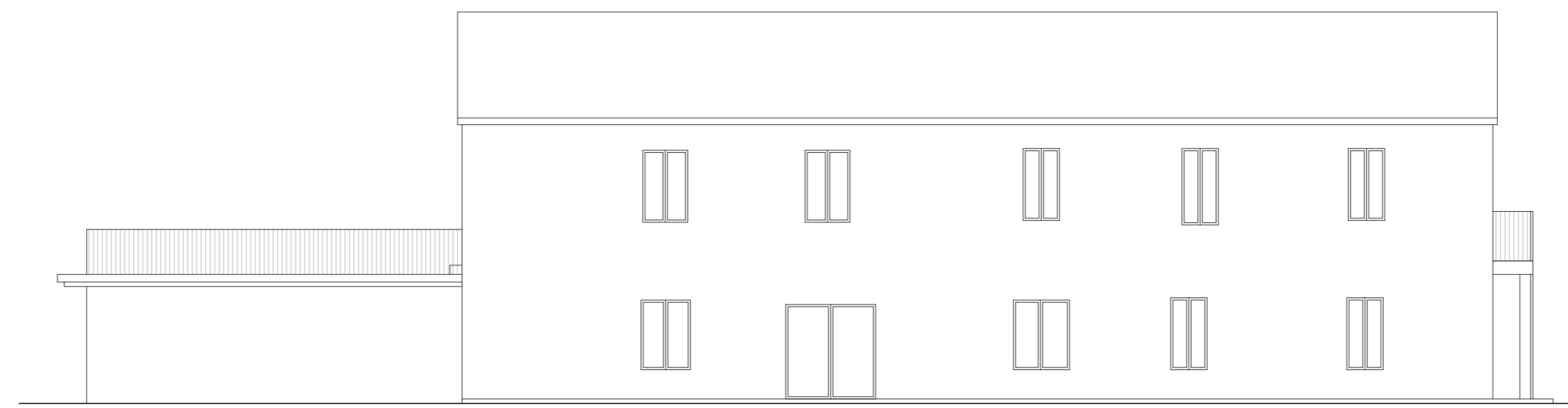

PROSPETTO NORD

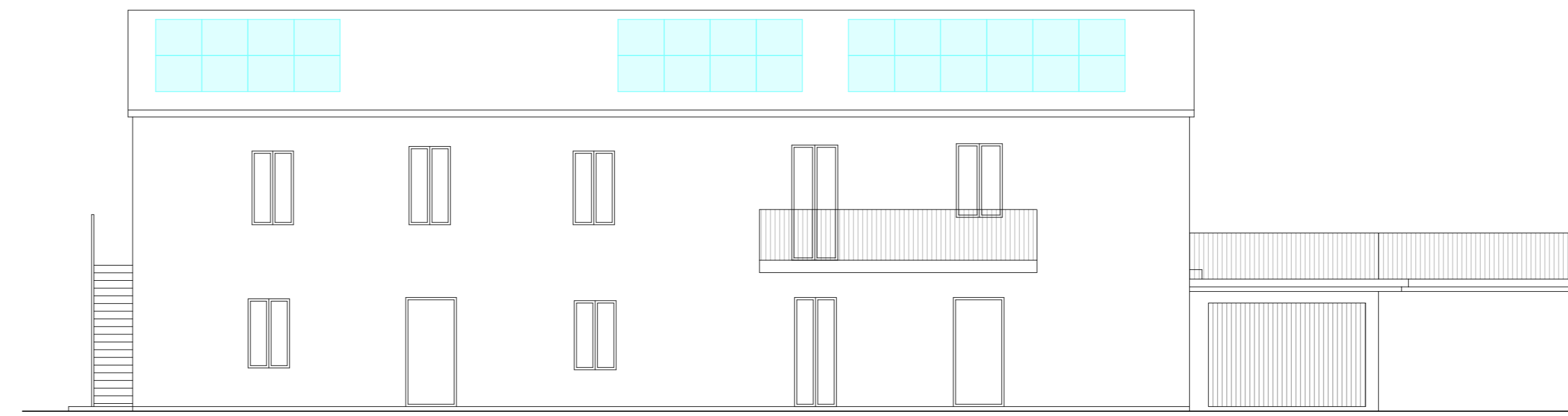

PROSPETTO SUD

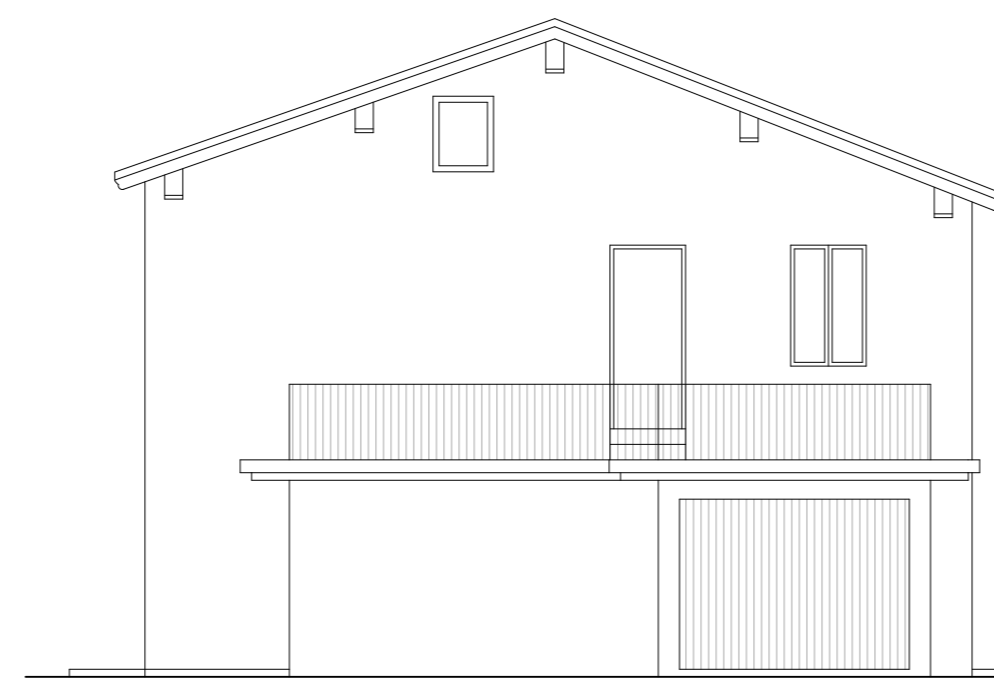

PROSPETTO EST



PROSPETTO OVEST

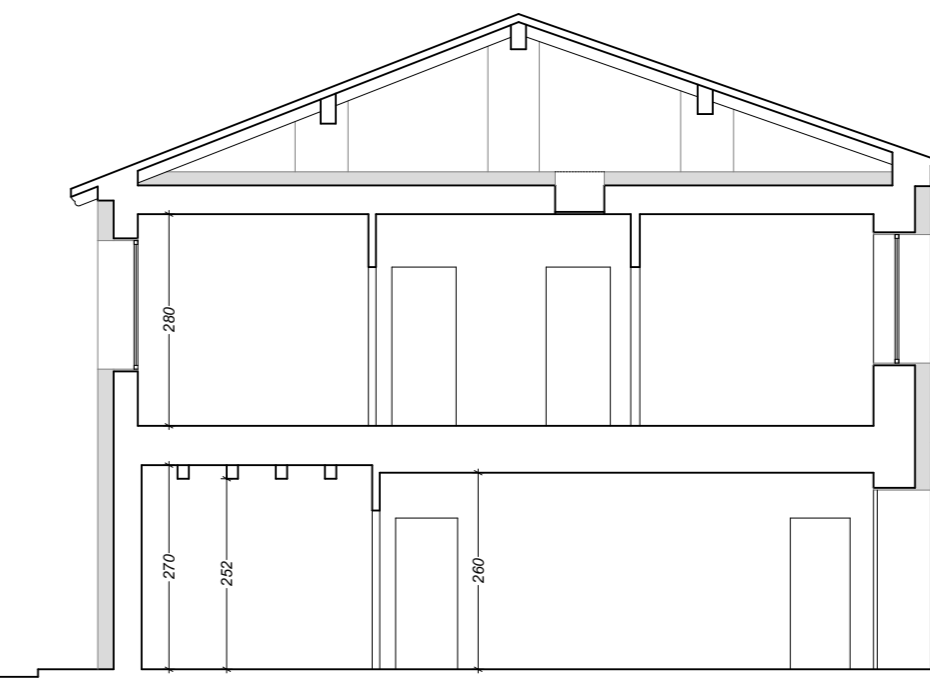

SEZIONE C-C

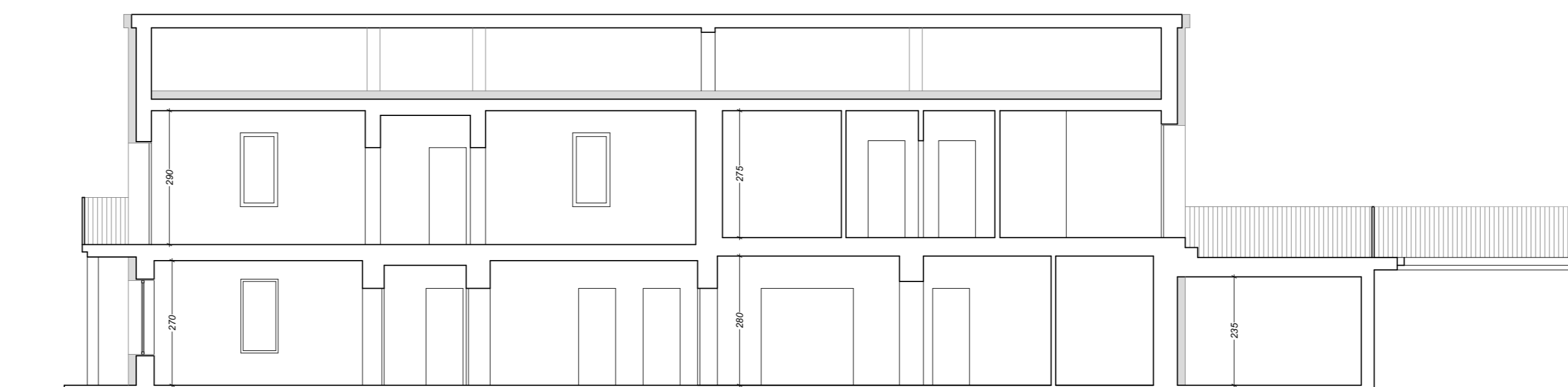

SEZIONE A-A

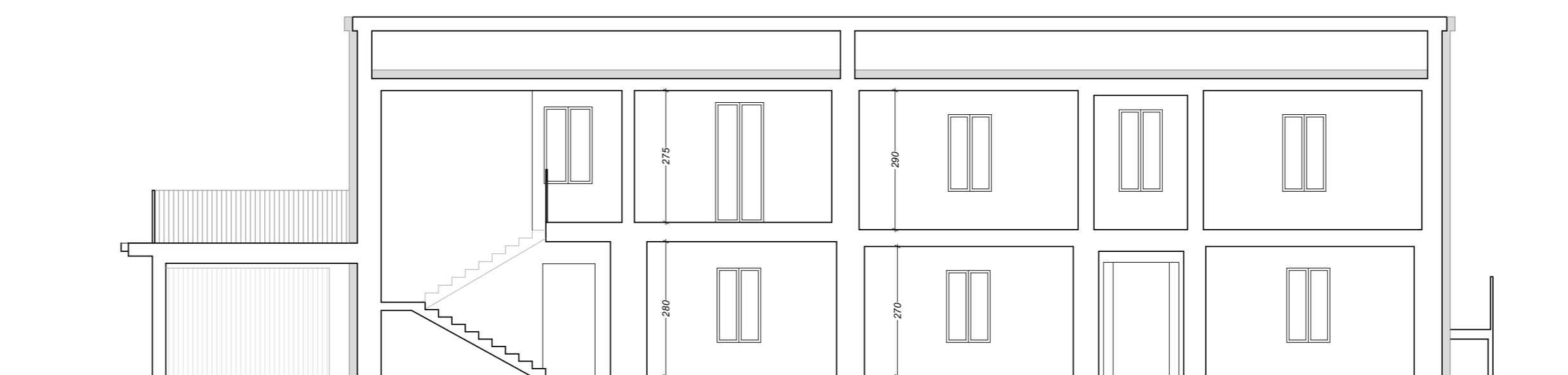

SEZIONE B-B

Provincia di Cremona
Comune di Casalmaggiore

Variante fine lavori
immobile posto in Casalmaggiore
via della Repubblica n° 10



STATO DI PROGETTO

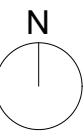

DATA 22 novembre 2023

PROGETTISTA architetto **Rossella Poli**
via Cavour n°1
46019 Viadana MN

COMMITTENTE FROLDI ENRICO
Via Guiard Laurent, 1 Parma (PR)
FROLDI PIERGIUSEPPE
Via Emilia est, 200 Parma (PR)
FROLDI MARIAPAOLA
Via Lisbona 2, Parma (PR)
FROLDI ANDREA
Via Plaudo, 11/00 Reggio Emilia (RE)