

PROGETTO

PER OPERE INTERNE E PROSPETTICHE
IN UN EDIFICIO RESIDENZIALE UBICATO
IN VIA BRUSO N° 49 PER CONTO
DEL SIGNOR FOGAGNOLO FABIO

IL RICHIEDENTE

IL TECNICO



STUDIO TECNICO SAVOIA GEOM. ANDREA / 37041 ALBAREDO D'ADIGE (VR) - VIA ROMA N° 30
TEL. 045/7000454 - 347/0785301 E-mail savoiandrea70@gmail.com PEC andrea.savoia@geopec.it

tav. 1 ELABORATO PROGETTUALE UNICO scala 1:100

STATO ATTUALE

PIANTA PIANO TERRA

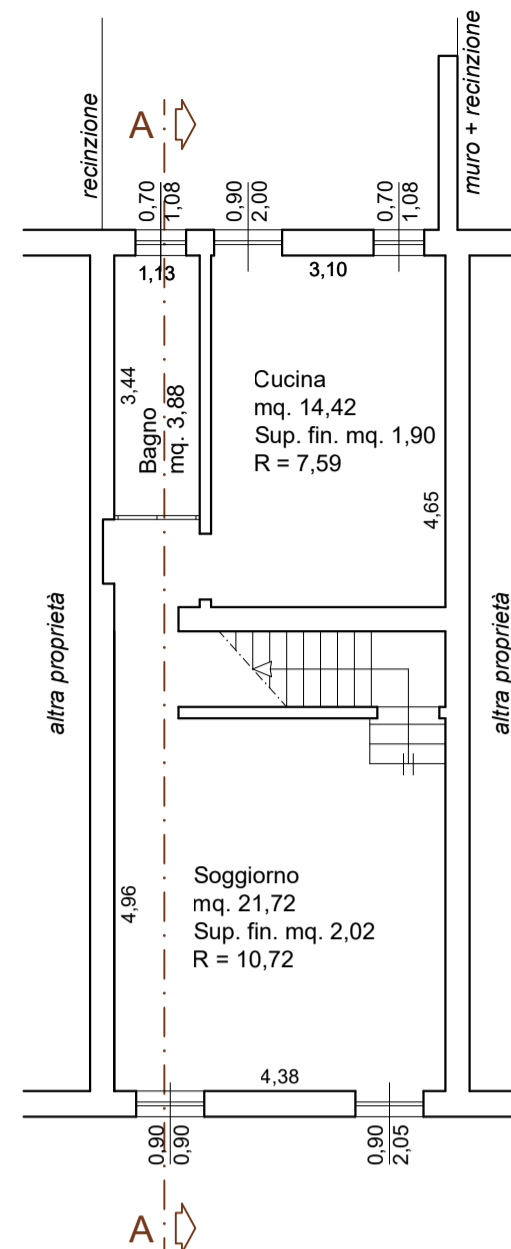

PROSPETTO SUD

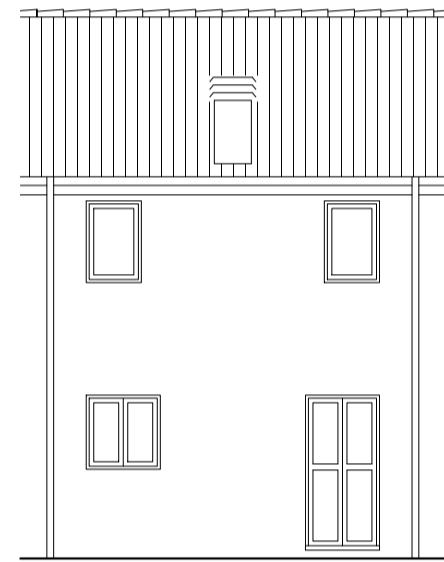

PIANTA PIANO PRIMO

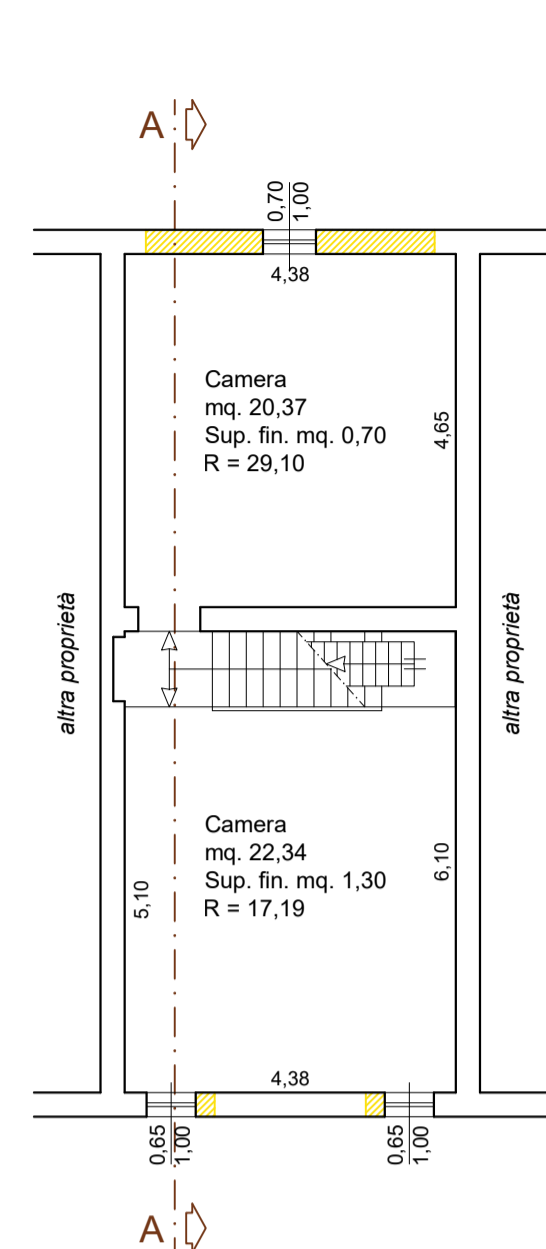

PROSPETTO NORD

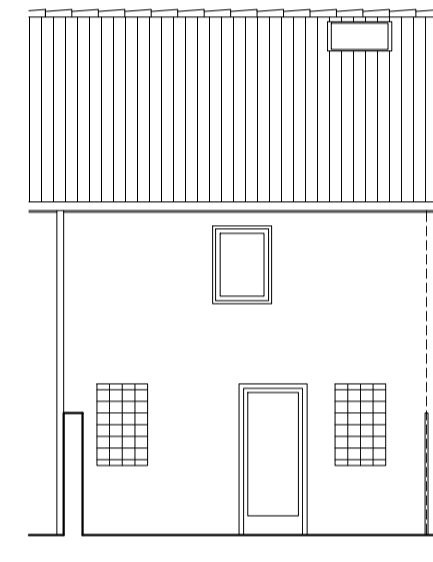

PIANTA PIANO SOTTOTETTO

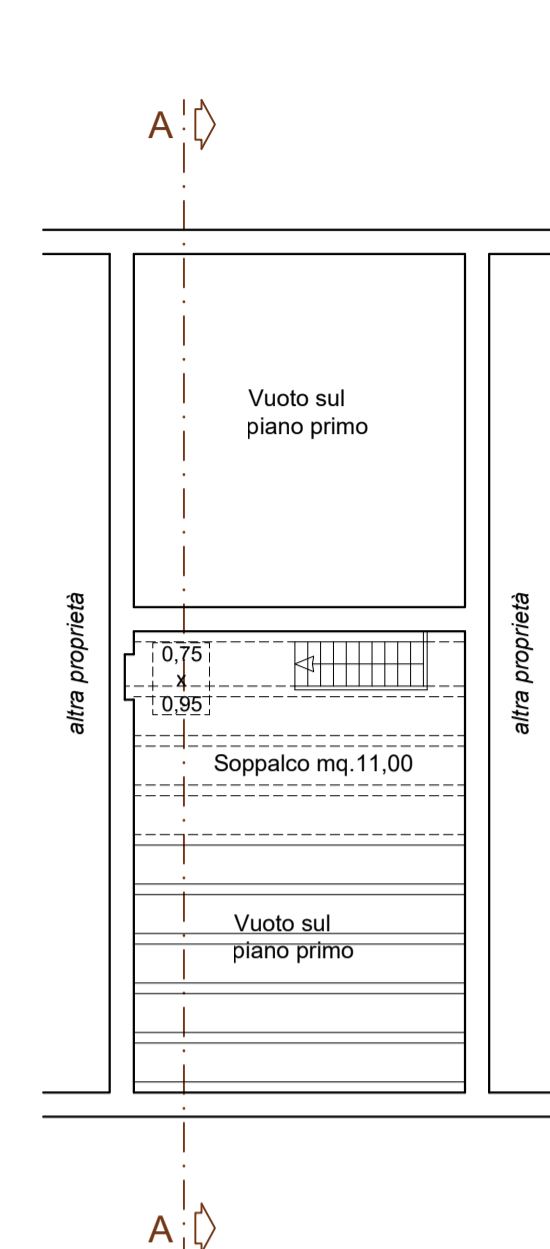

SEZIONE A/A

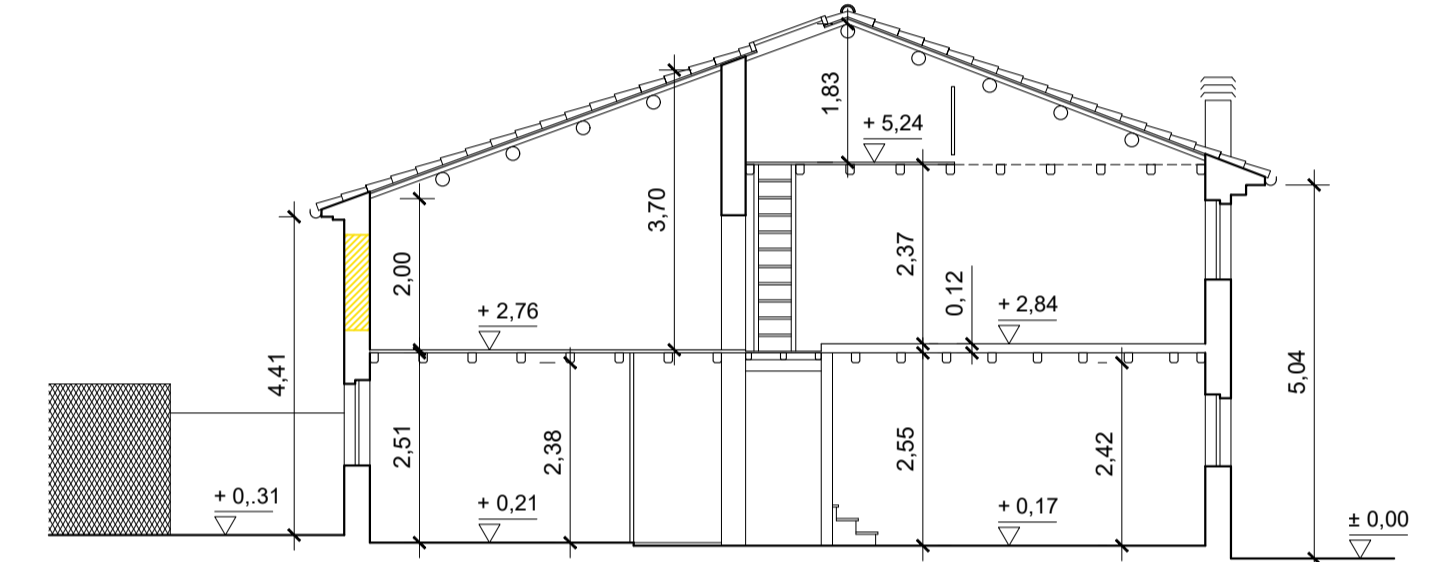

ESTRATTO del P.A.T.I. – Scala 1/10.000
Carta dei Vincoli – TAV. 1.1

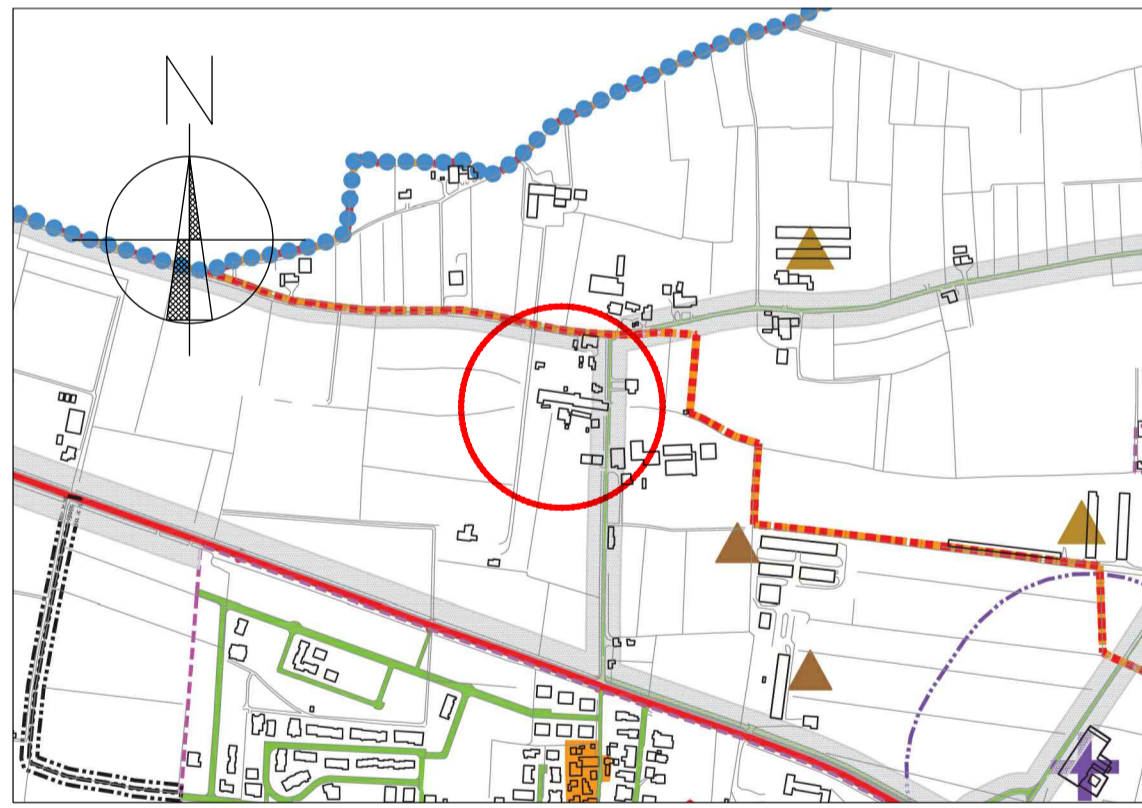

ESTRATTO CATASTALE – Scala 1/2000
COMUNE DI VERONELLA
Foglio 4 – Mapp. n° 685

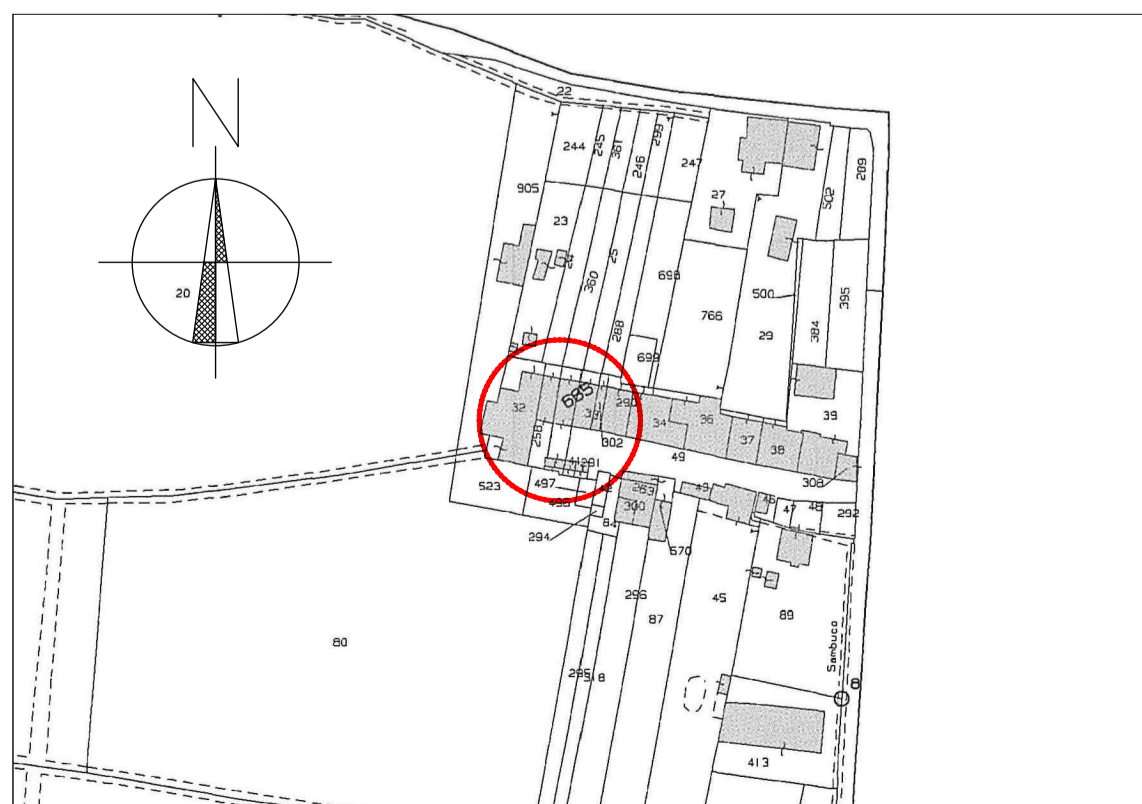

STATO DI PROGETTO

PIANTA PIANO TERRA

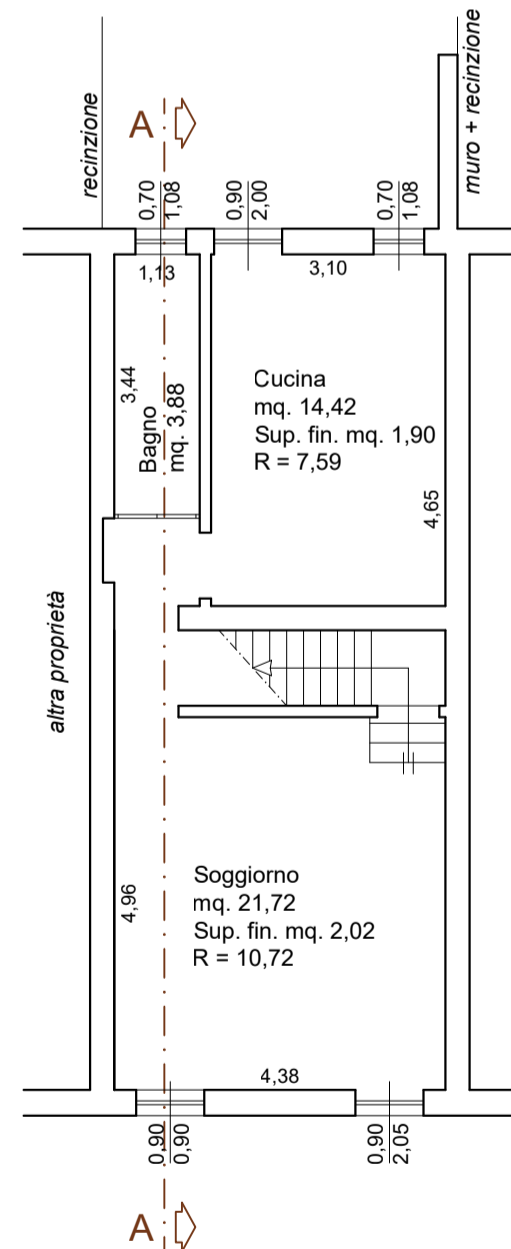

PROSPETTO SUD

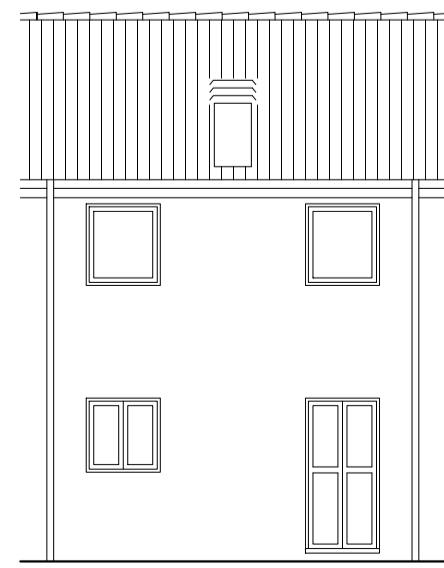

PIANTA PIANO PRIMO

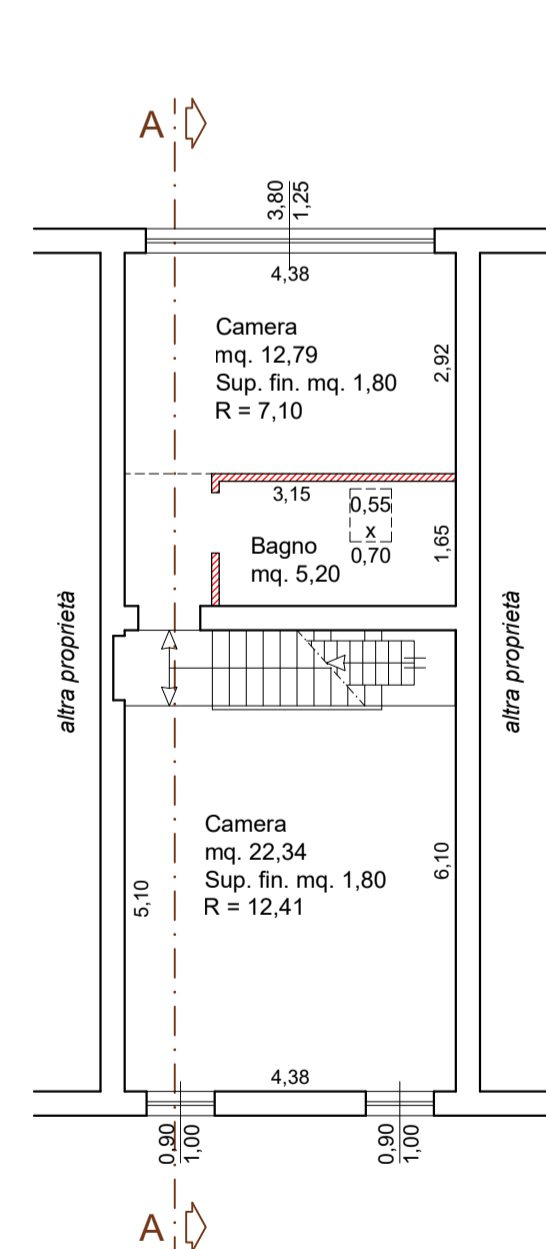

PROSPETTO NORD

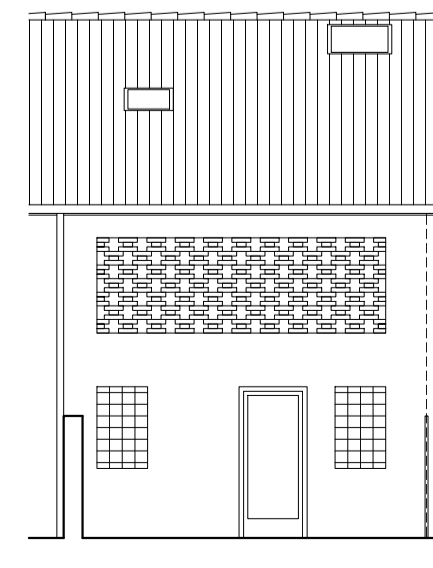

PIANTA PIANO SOTTOTETTO

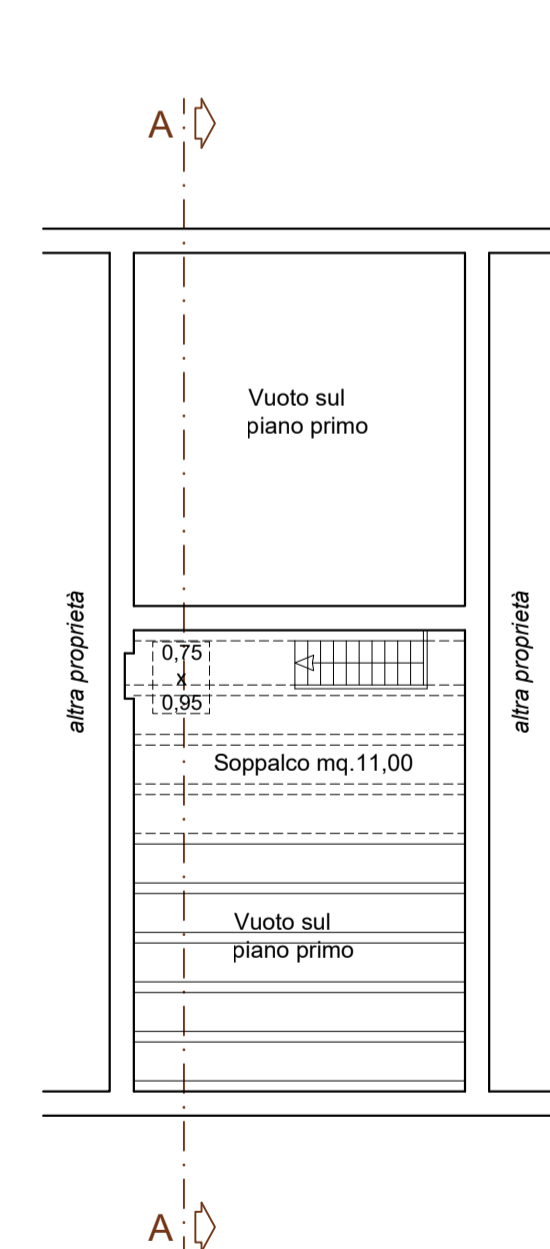

SEZIONE A/A

