COMUNE DI BOLOGNA

SCIA PER VARIANTE IN CORSO D'OPERA
AL PdC P.G. 196300/2022
DI UN EDIFICIO SITUATO IN VIA DELLO STALLO 7

COMMITTENTE
CS COSTRUZIONI SRL
via Barberia, 11, 40123
BOLOGNA (BO)
P.IVA 04102661201

PROGETTAZIONE ARCHITETTONICA E STRUTTURALE
STUDIO DI ARCHITETTURA E INGEGNERIA
dott. Architetto Alvi Renato
Via Cesare Battisti, 4 - 40123 Bologna
Tel. 051/583040 - Email: studio@studioalvirenato.com
www.studioalvirenato.com

STATO DI PROGETTO:
PIANTE P.T, P.1, P.2, P.3, P.4, P.COP

TAV. 3	1:100 1:200	PDC PG N. 196300/2022
	LUGLIO 2024	

PIANO INTERRATO

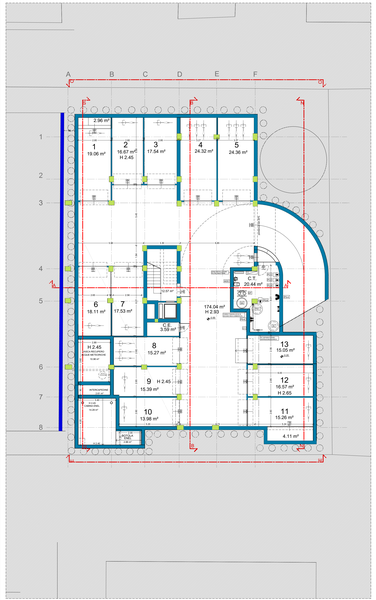

PIANO TERRA

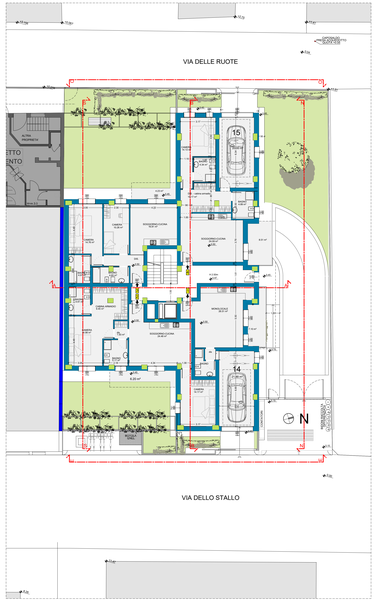

PIANO PRIMO

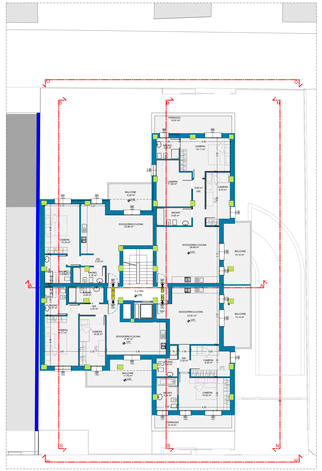

PIANO SECONDO

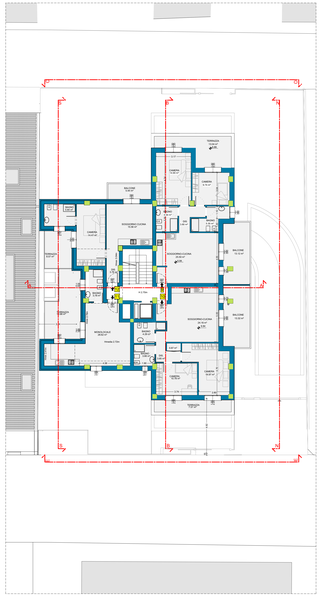

PIANO TERZO

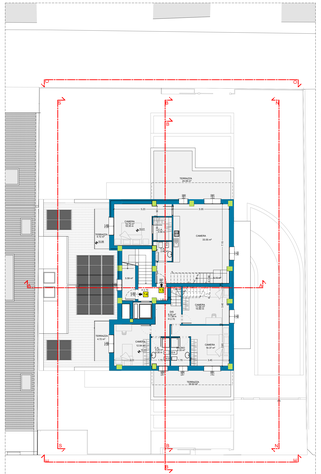

PIANO QUARTO

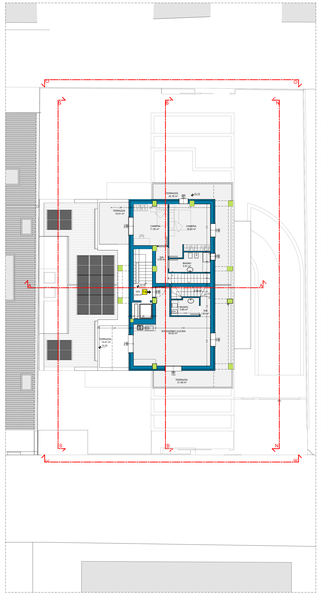
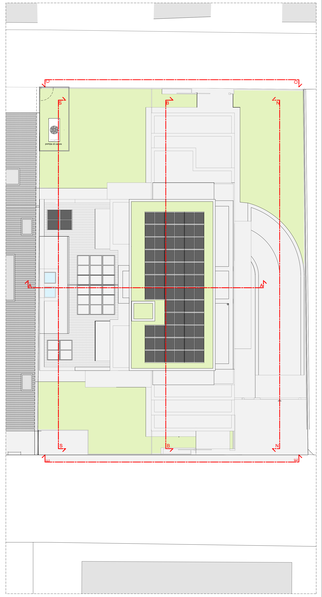
PIANO COPERTURA