

Planimetria del lotto
scala 1:500

Superficie lotto: $54.79 \times 98.75/2 - (18.94 \times 6.89 - (7.50 \times 7.50 \times 3.14/4) \times 1.3) \times 1.3 = 1800 \text{ m}^2$

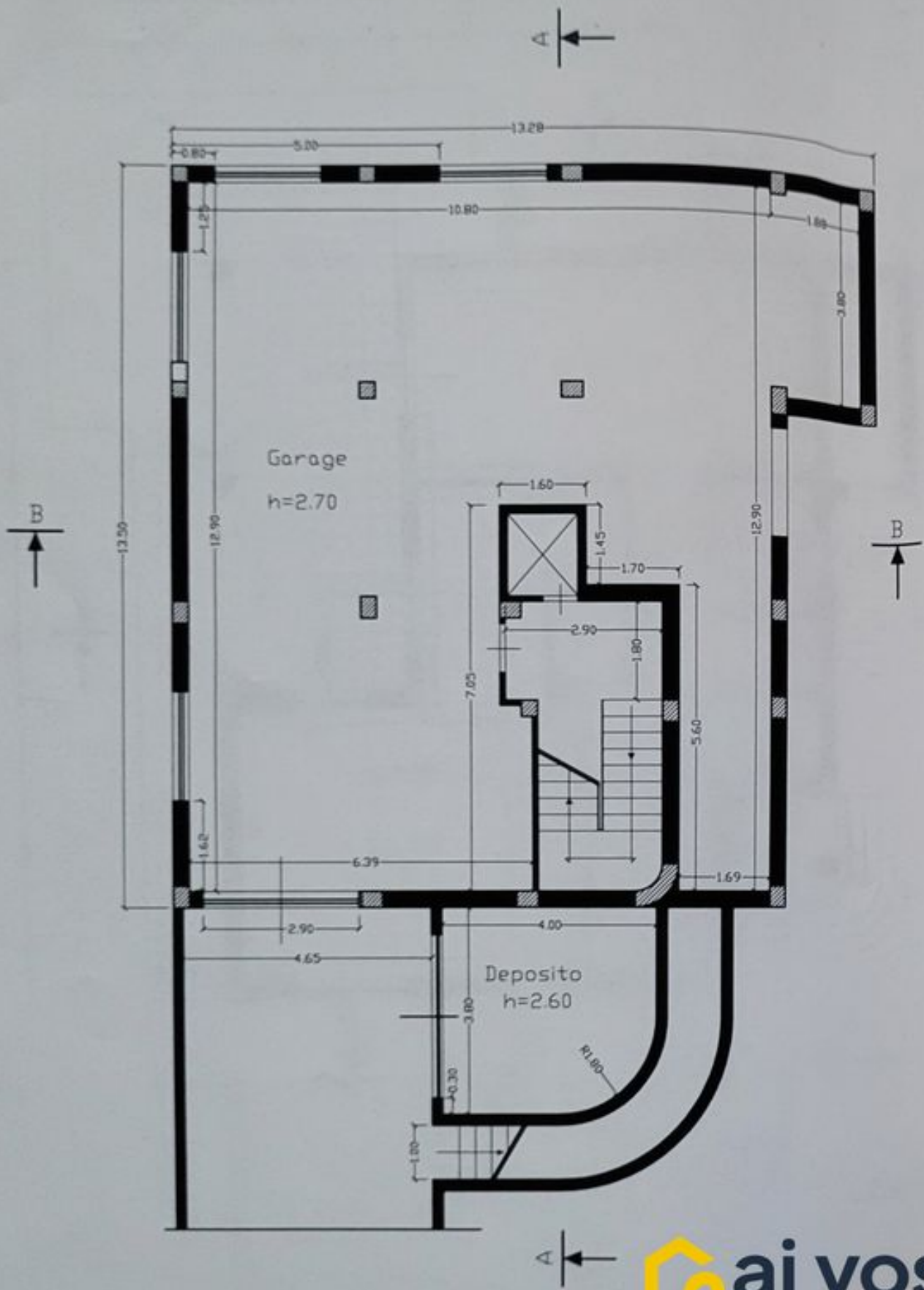

Pianta piano cantinato

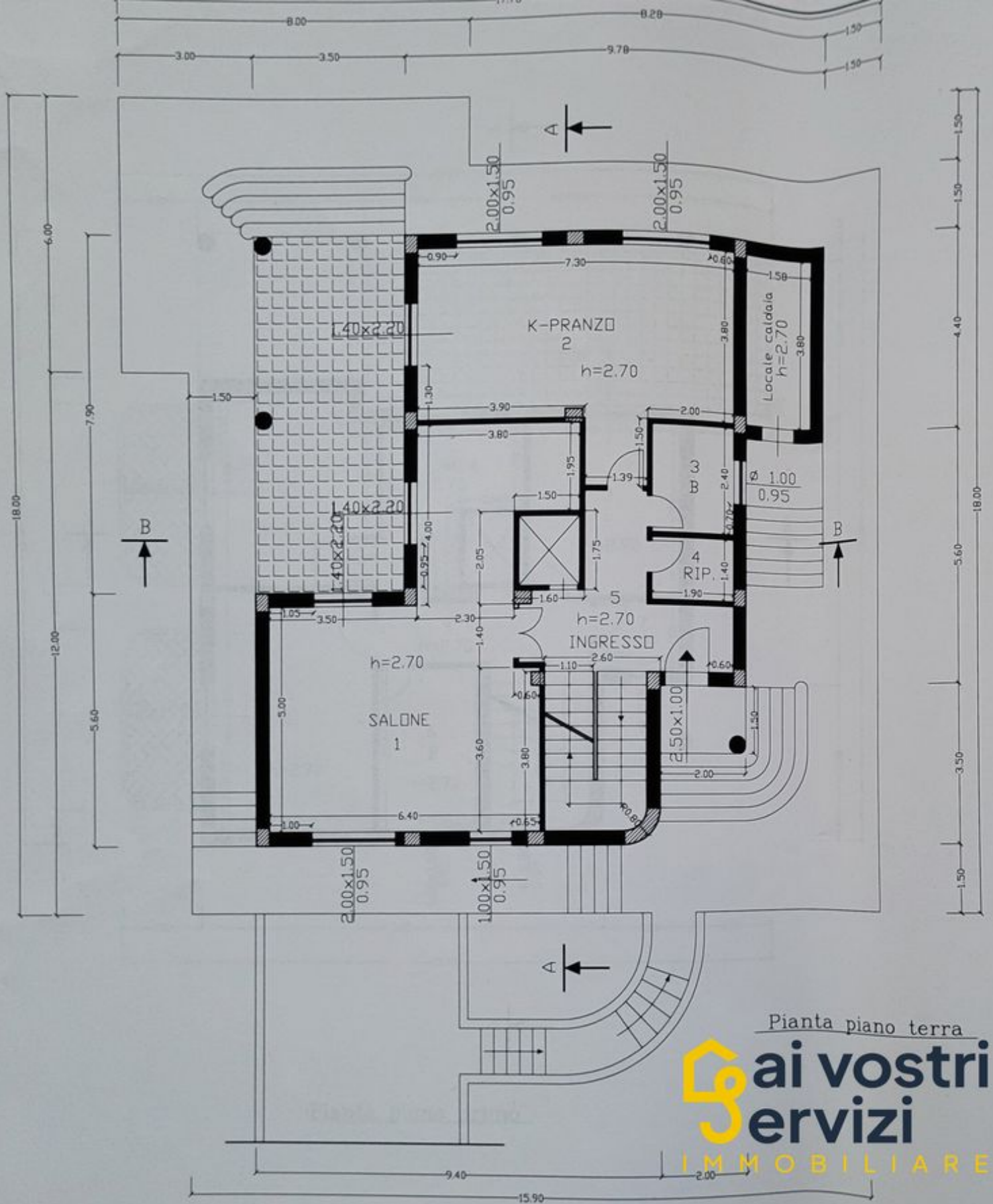

Pianta piano terra

5 ai vostri
servizi

IMMOBILIARE

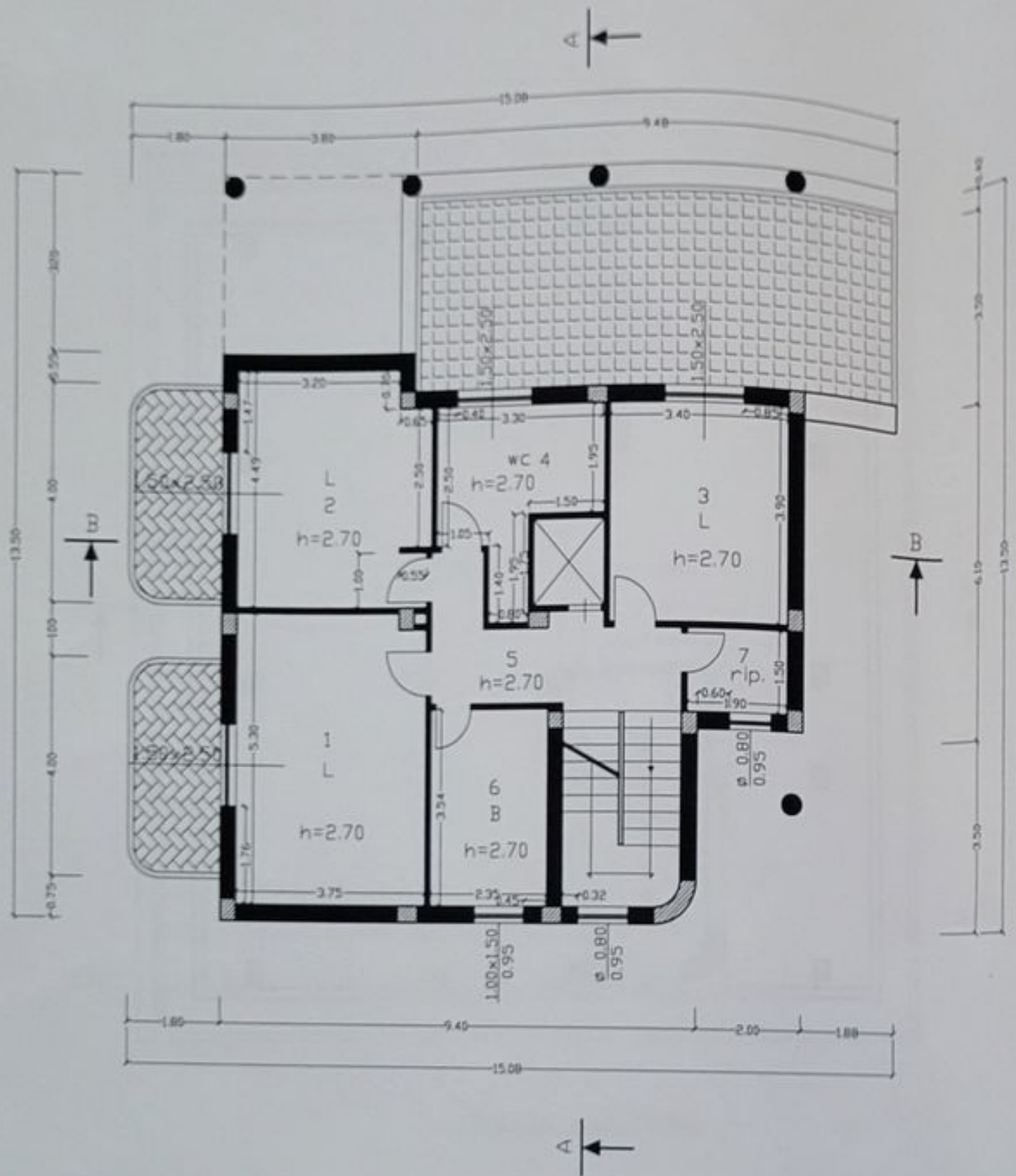

Pianta piano primo

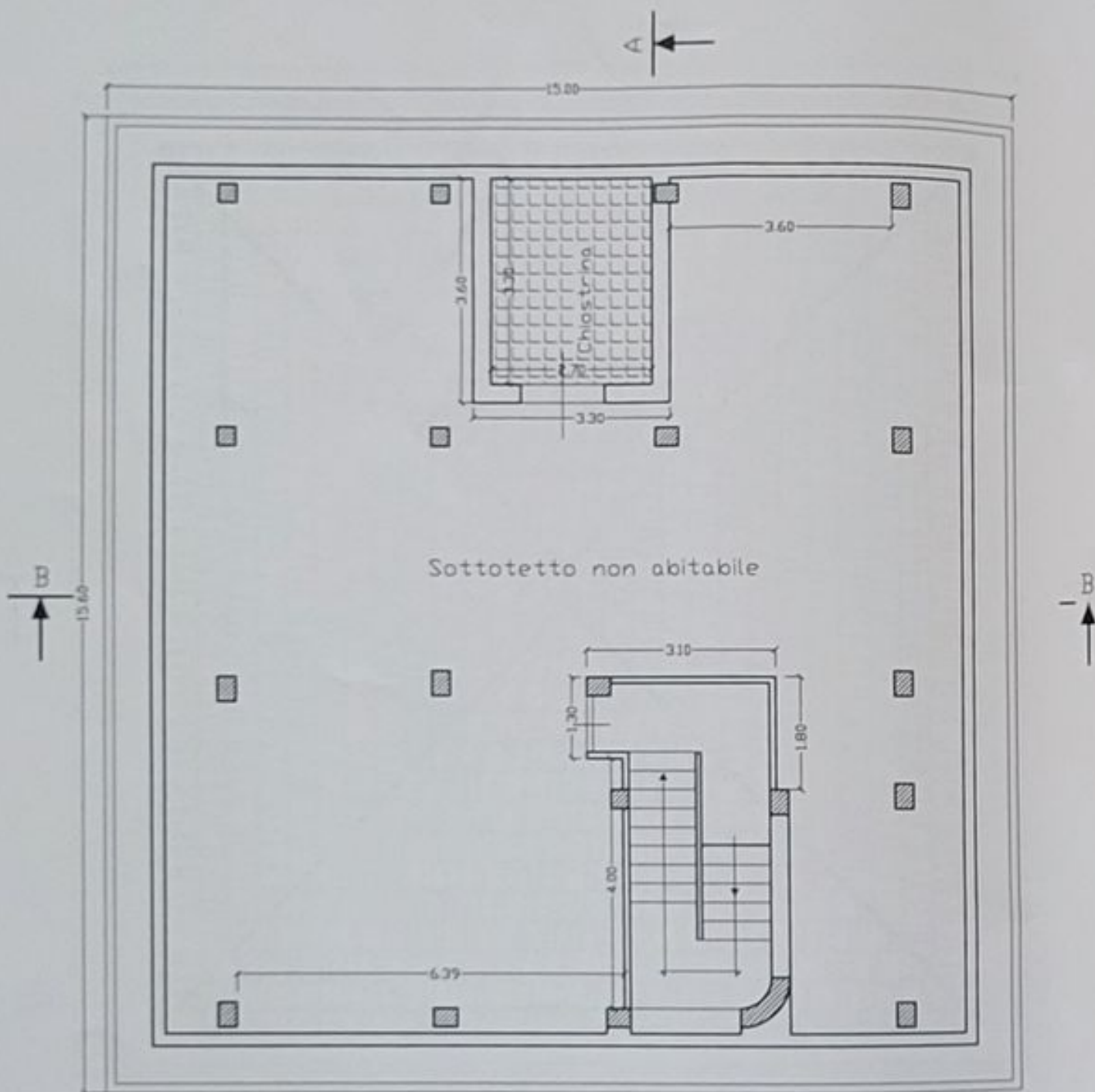

Pianta sottotetto

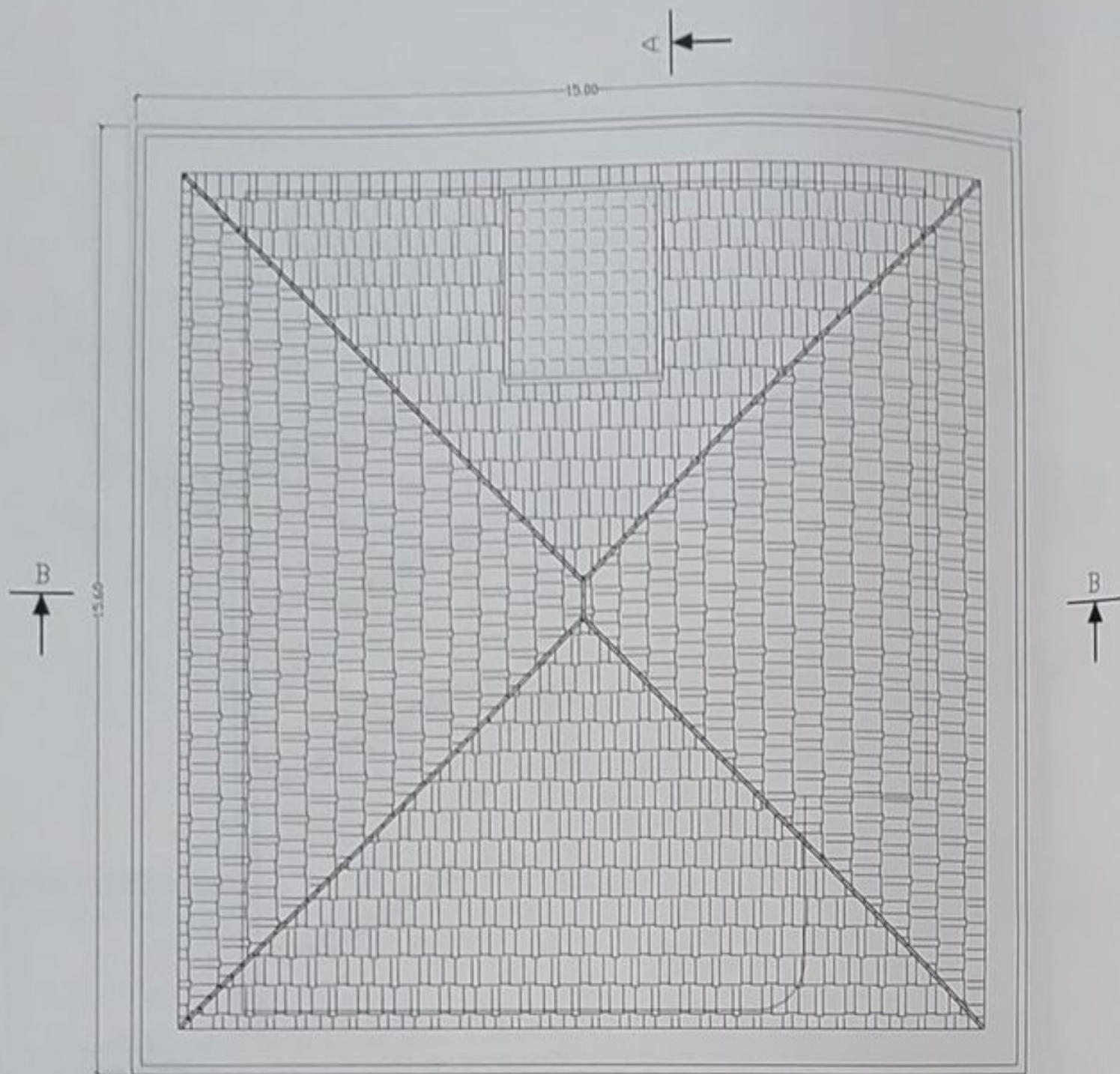

Pianta copertura

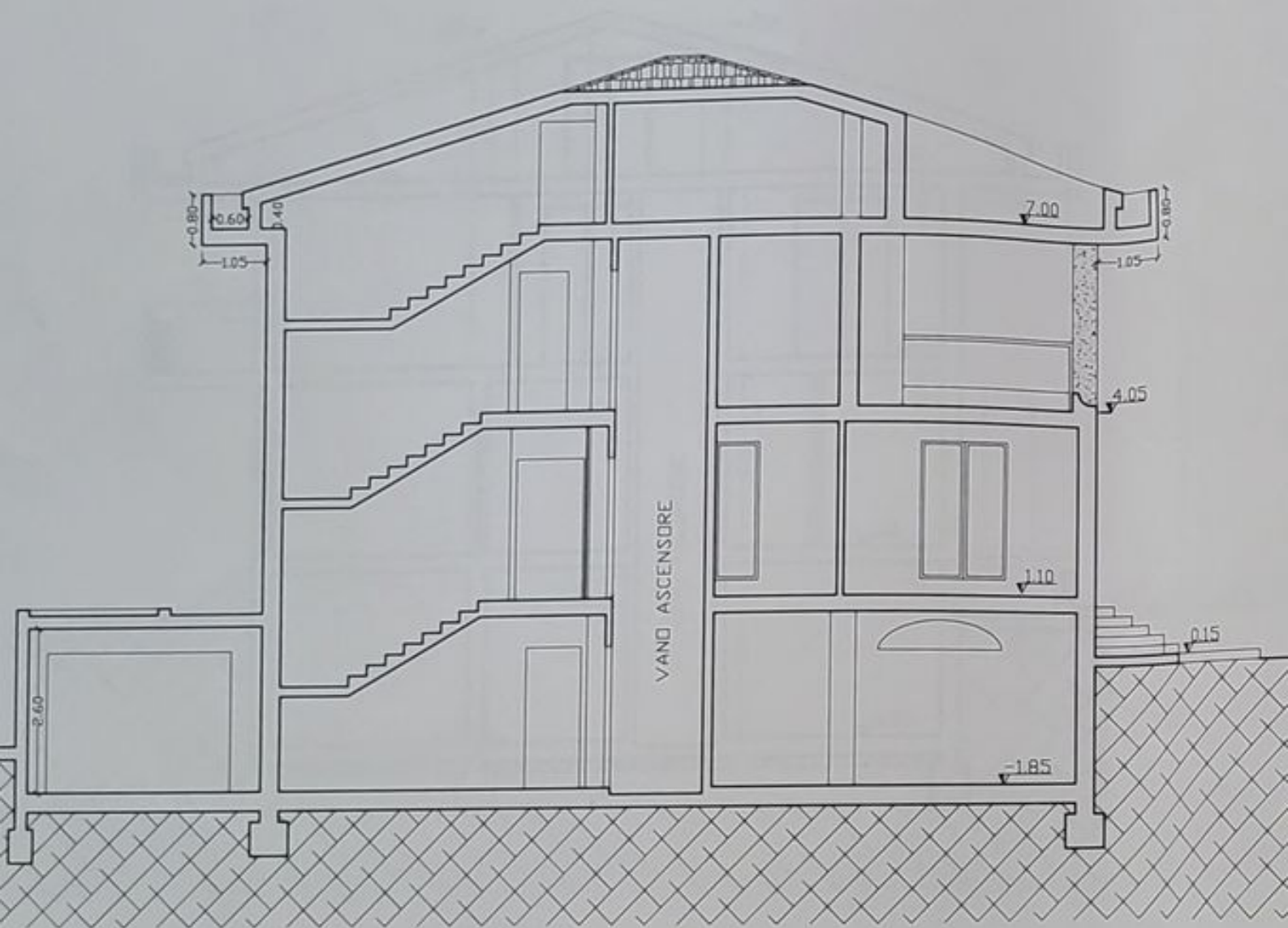

Sezione A- A

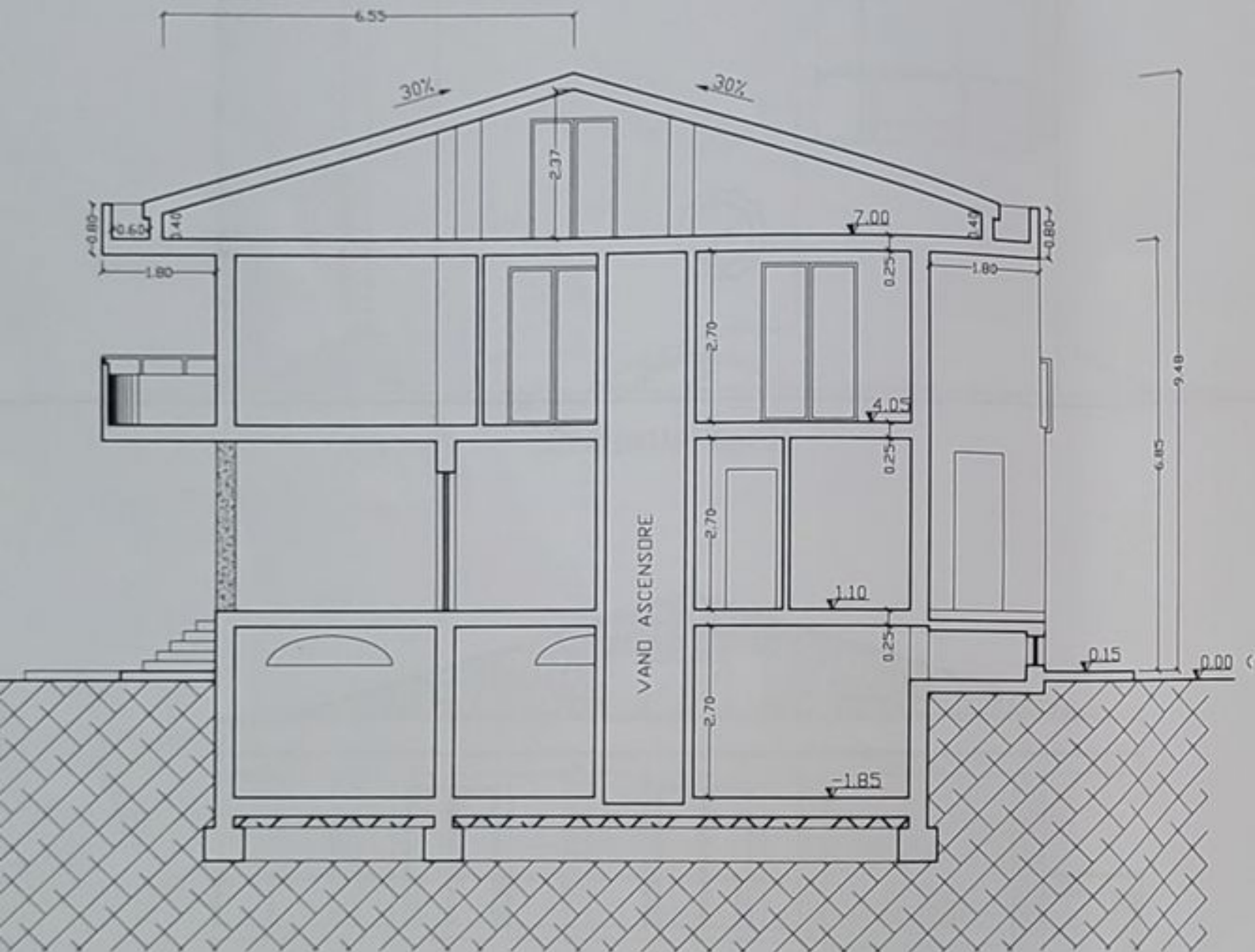

Sezione B-B

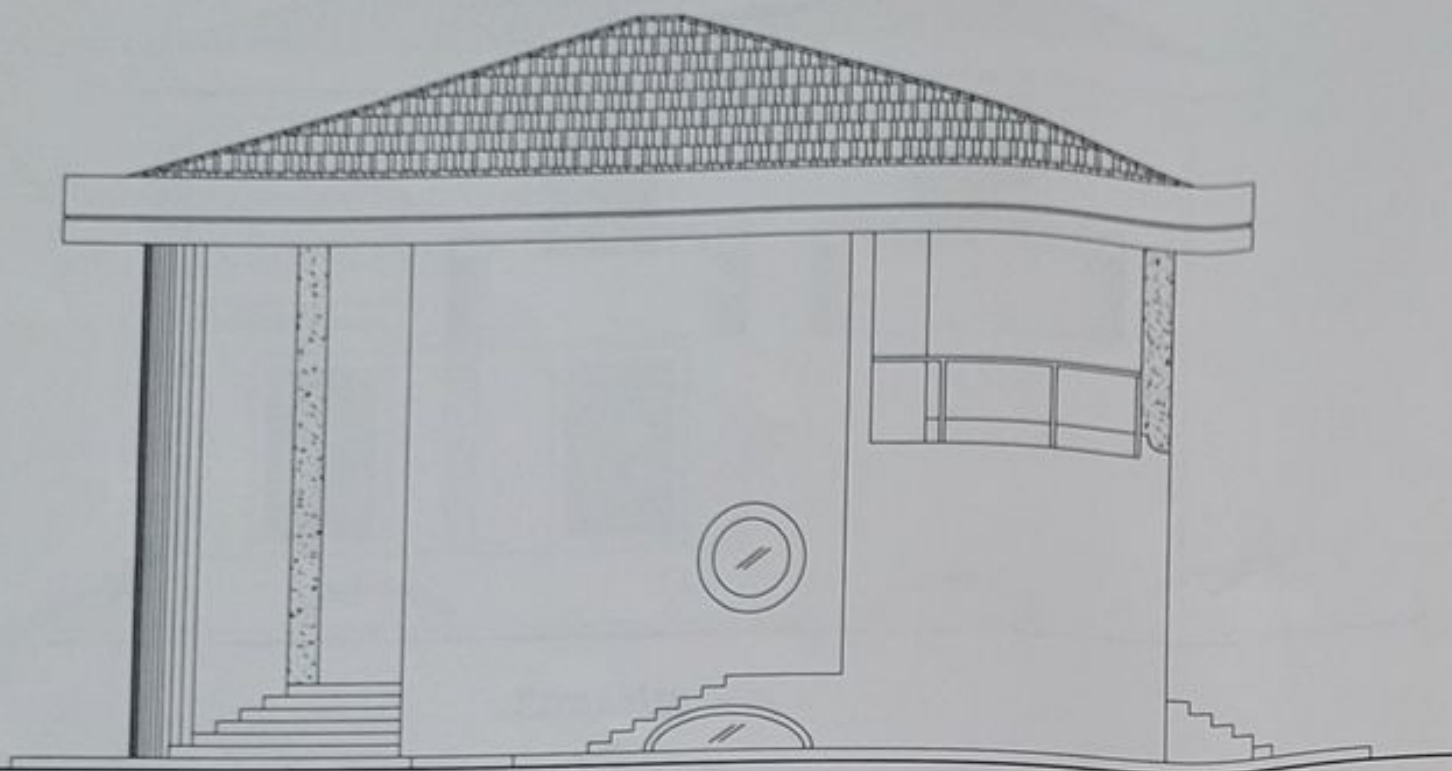

Prospetto nord



Prospetto ovest

Gai vostri
servizi
IMMOBILIARE

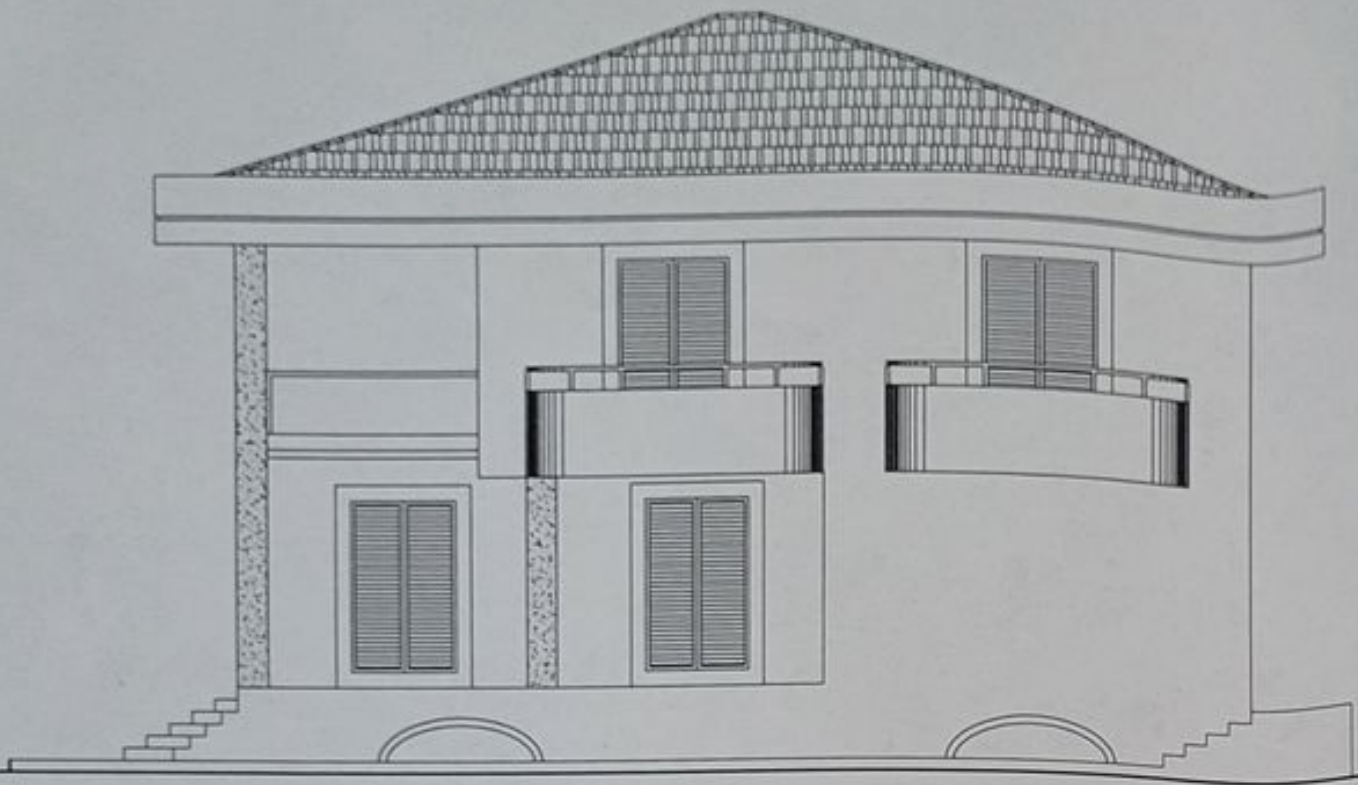

Prospetto sud

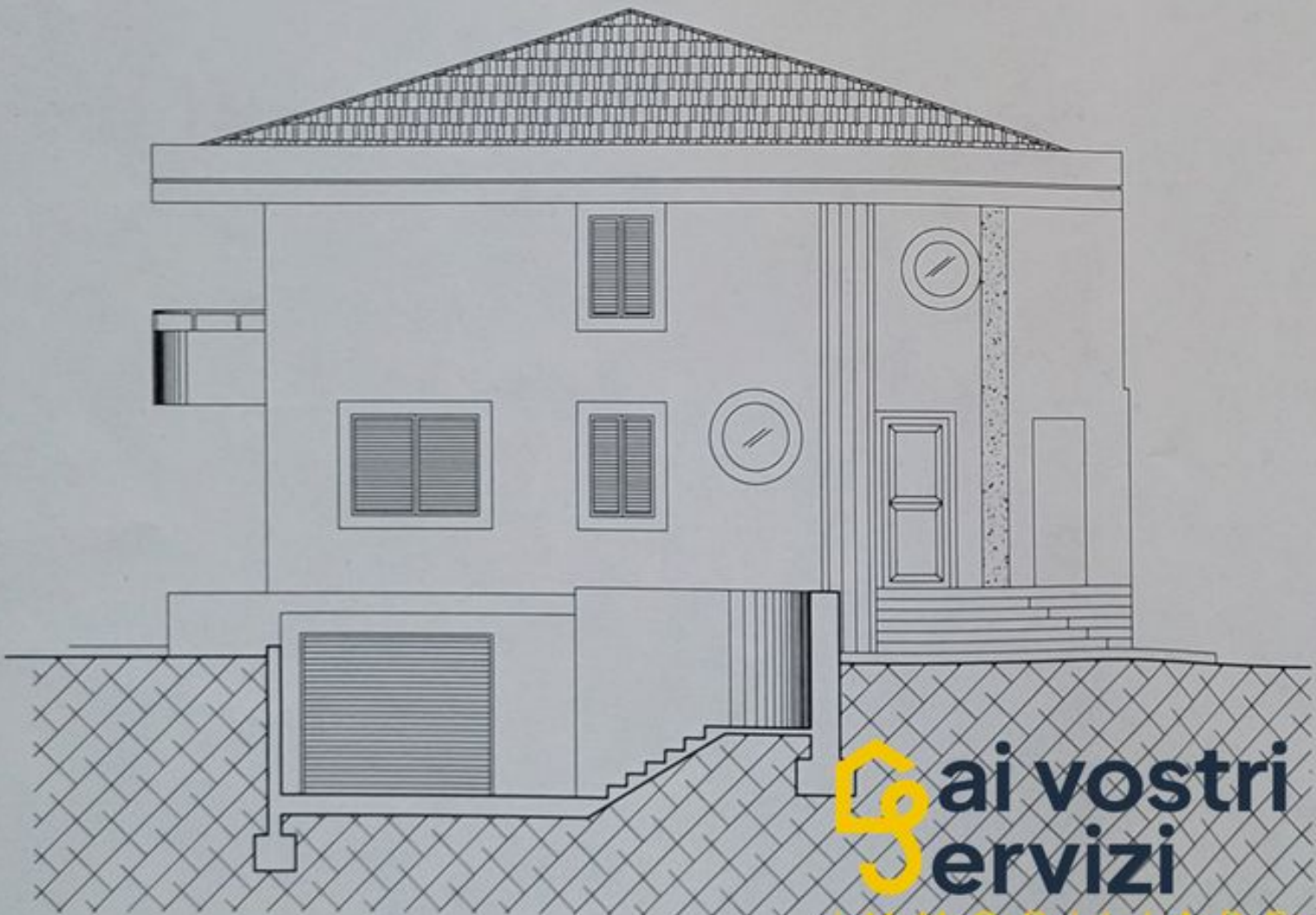

Prospetto est