

PIANTA PIANO PRIMO

IO ESISTENTE PIU' ALTO

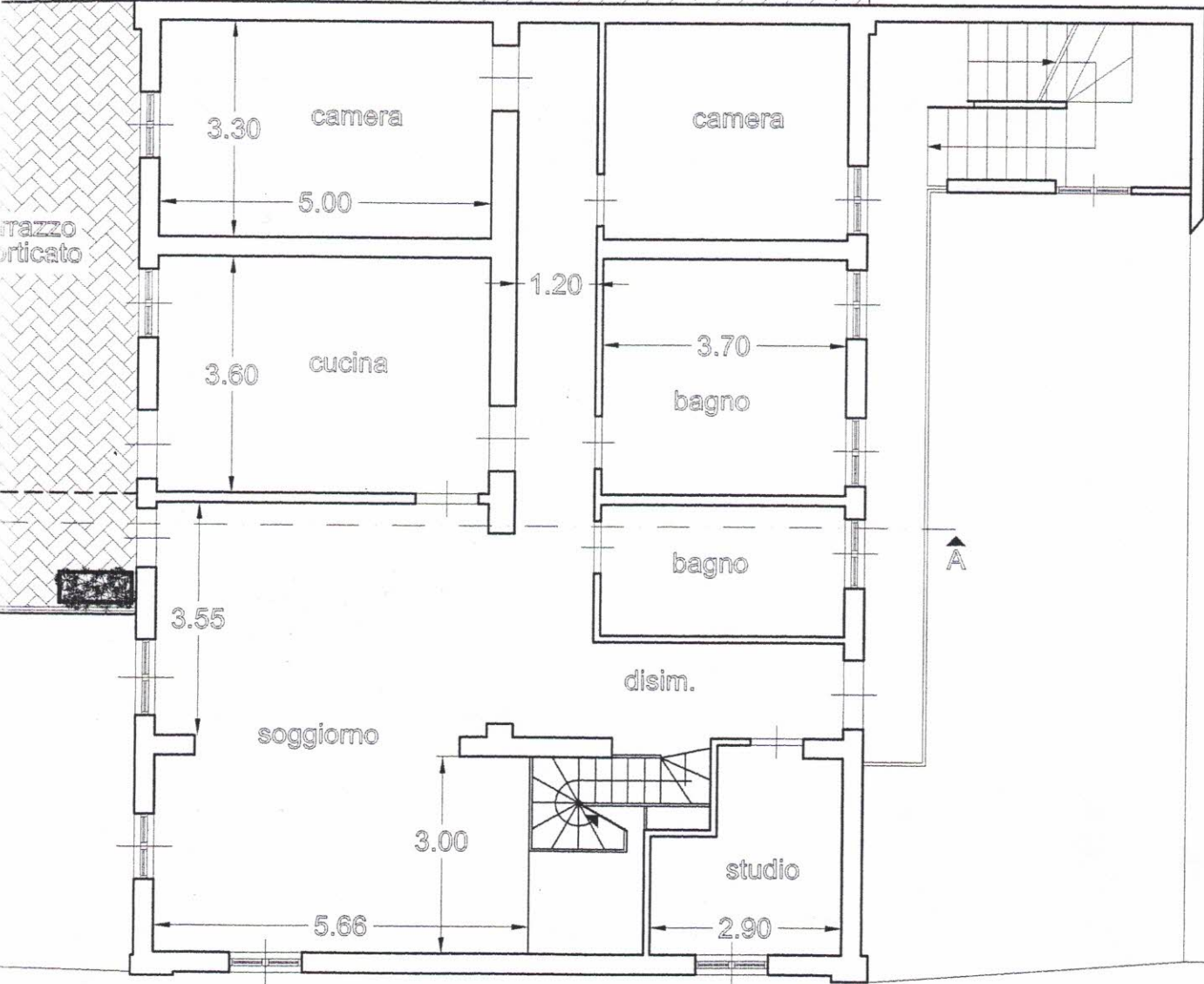

Sottotetto praticabile non agibile

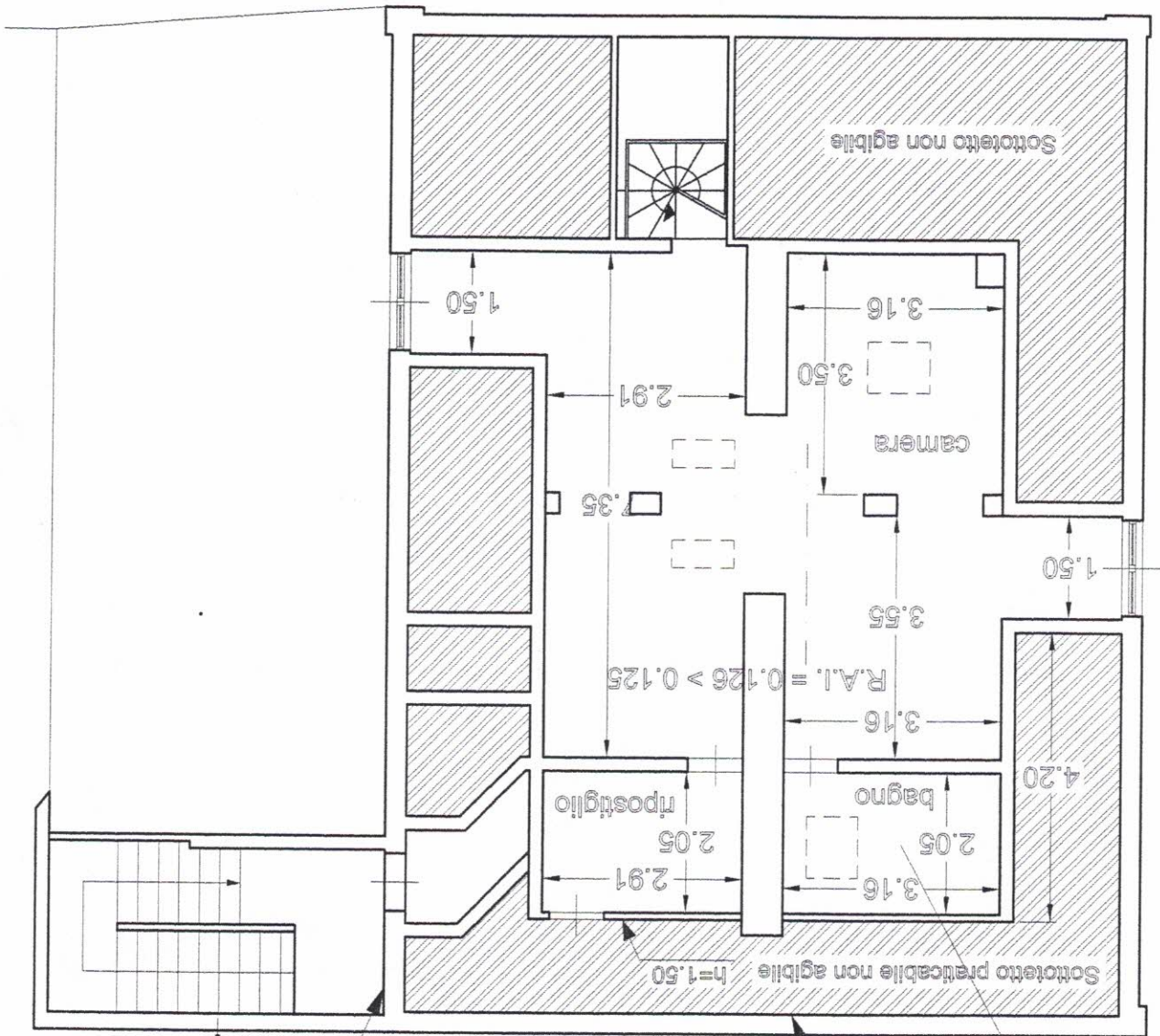

R.A.I. = 0.11 > 0.10

h=0.90

Sottotetto praticabile non agibile h=1.50

R.A.I. = 0.126 > 0.125

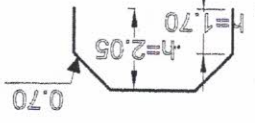

PIANTA PIANO SECONDO

PIANTA PIANO INTERRATO

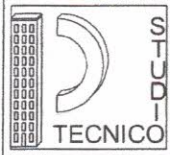
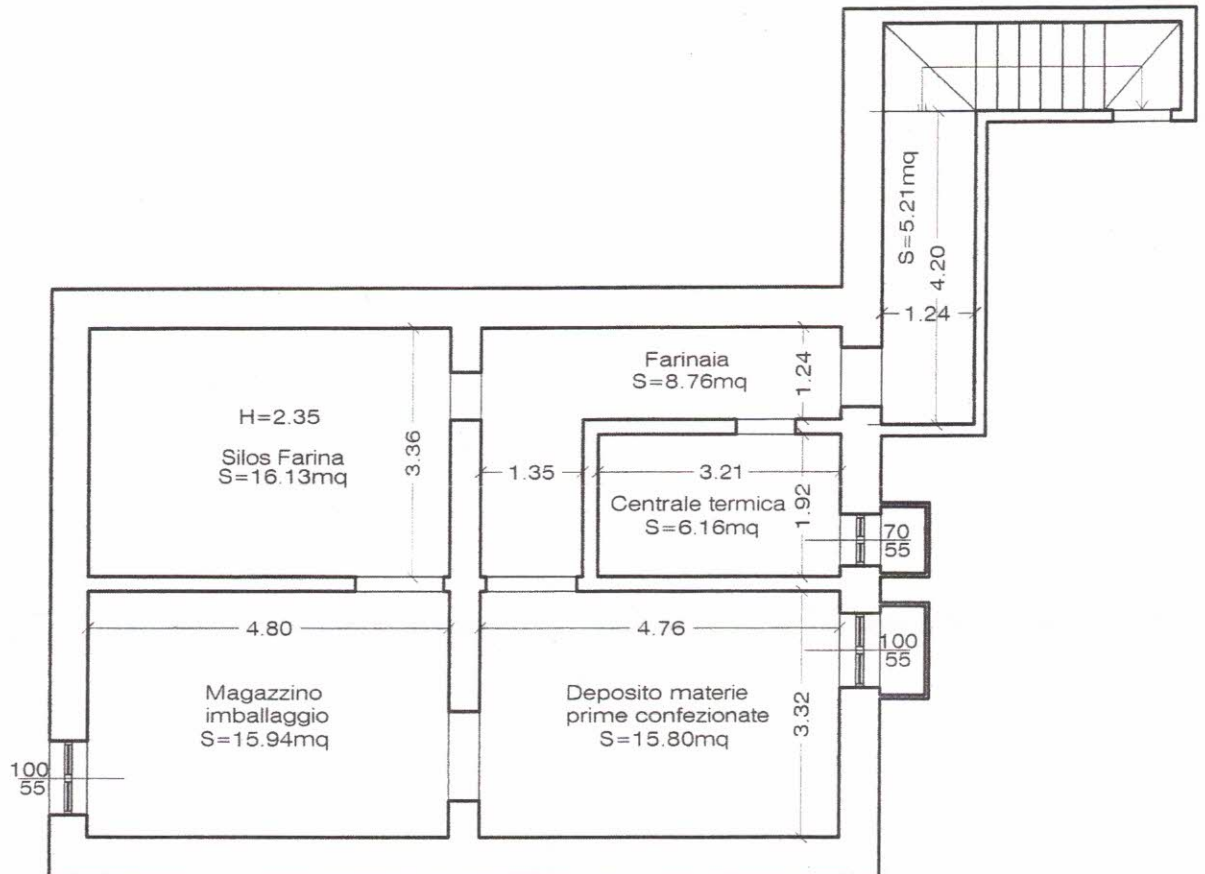

COMMITTENTE:
Panificio Pasticceria dal Fornaio Luca
 Via San Giacomo n° 14
 27029 Vigevano (PV)

TECNICO RILEVATORE:
Geom. Pietro Invernizzi
 Via Gramsci n° 33
 Vigevano tel. 0381692576



SCALA: 1:100 TAVOLA: U DATA: MARZO 2010

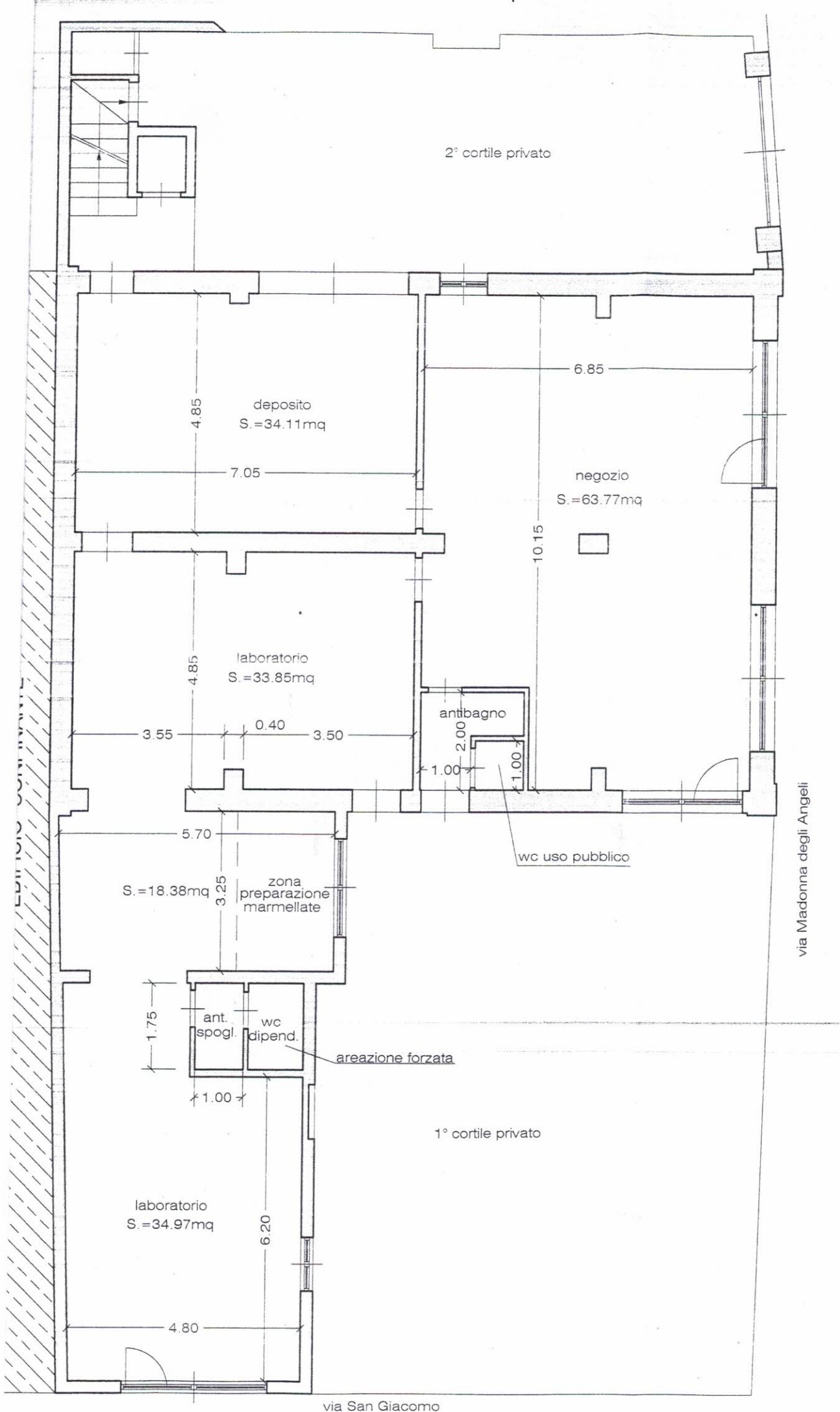

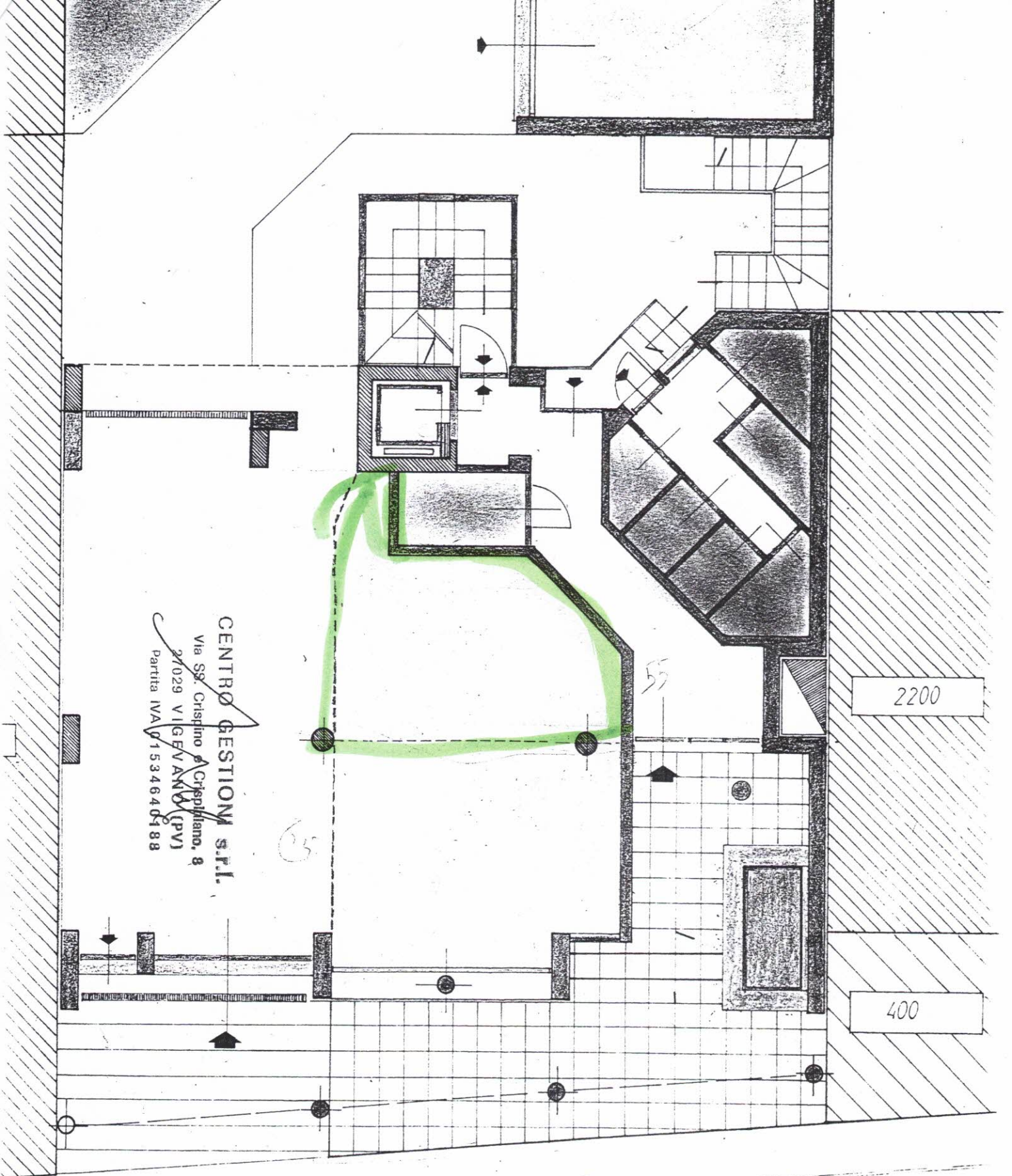

CENTRO GESTION S.R.L.
Via Sg. Crispino Crispulano, 8
27029 VIGEVANO (PV)
Partita IVA 01534640188

BOX