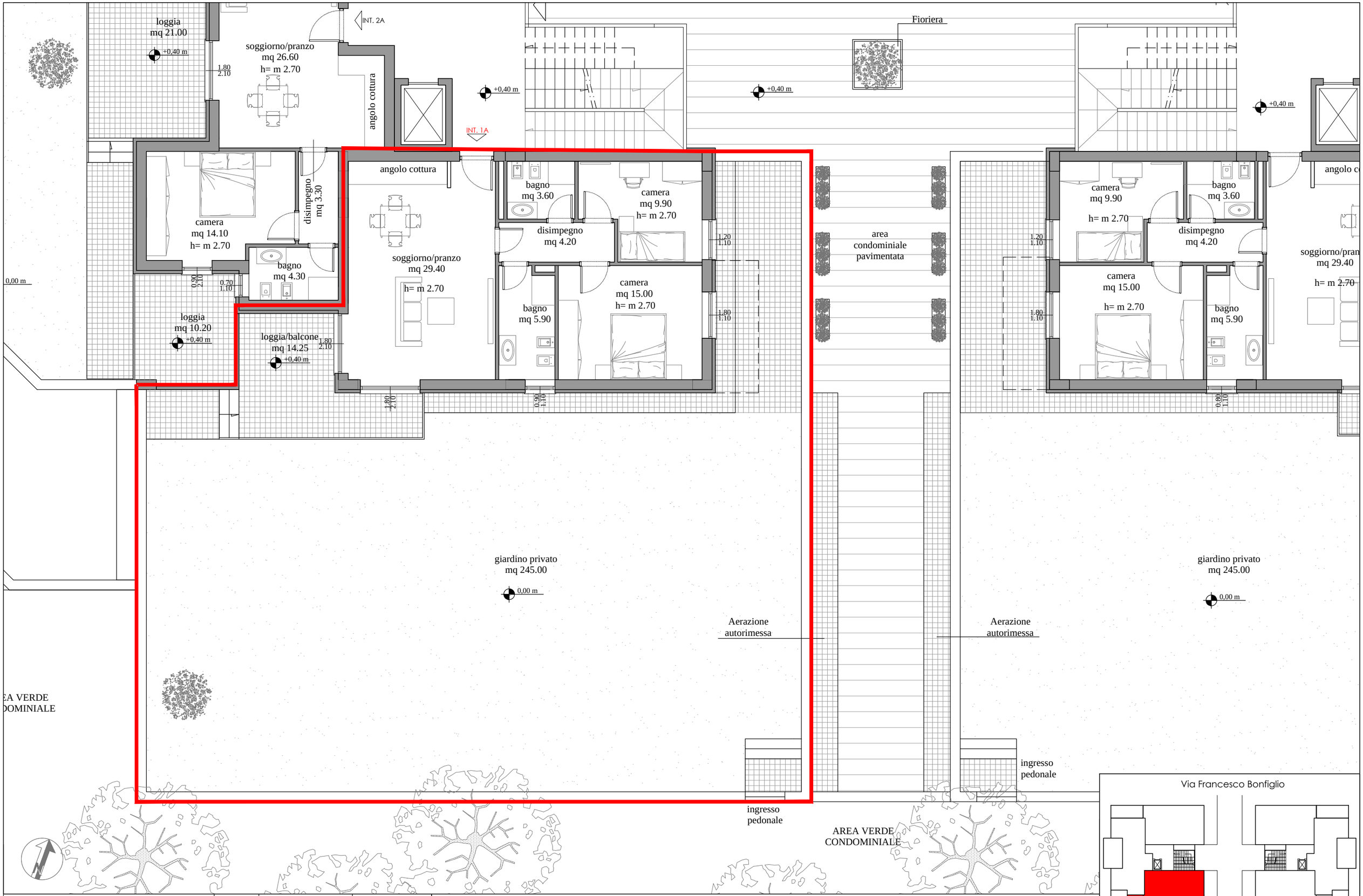

Roma, Via Francesco Bonfiglio 62
Pianta Piano Terra

1A

Trilocale

Revisione
21/06/2023

- Superficie Lorda: mq 79.20 circa
- Balconi/Loggia: mq 14.20 circa
- Giardino: mq 245 circa