

PIANO PRIMO H=3.00

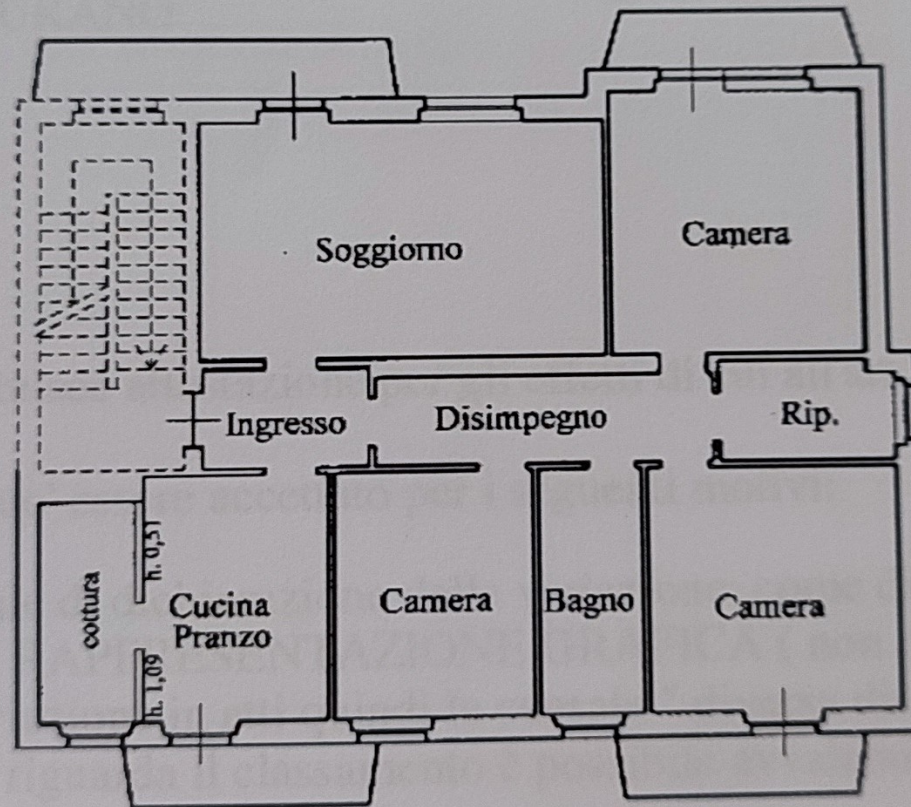

PIANO SECONDO Sottotetto

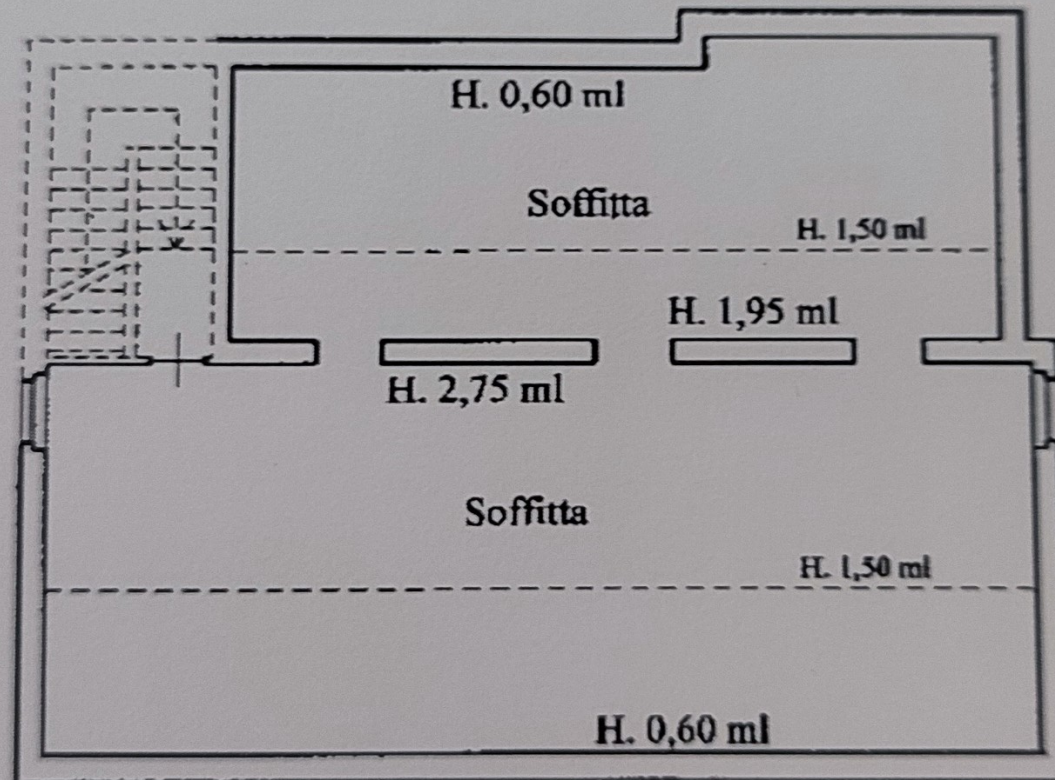

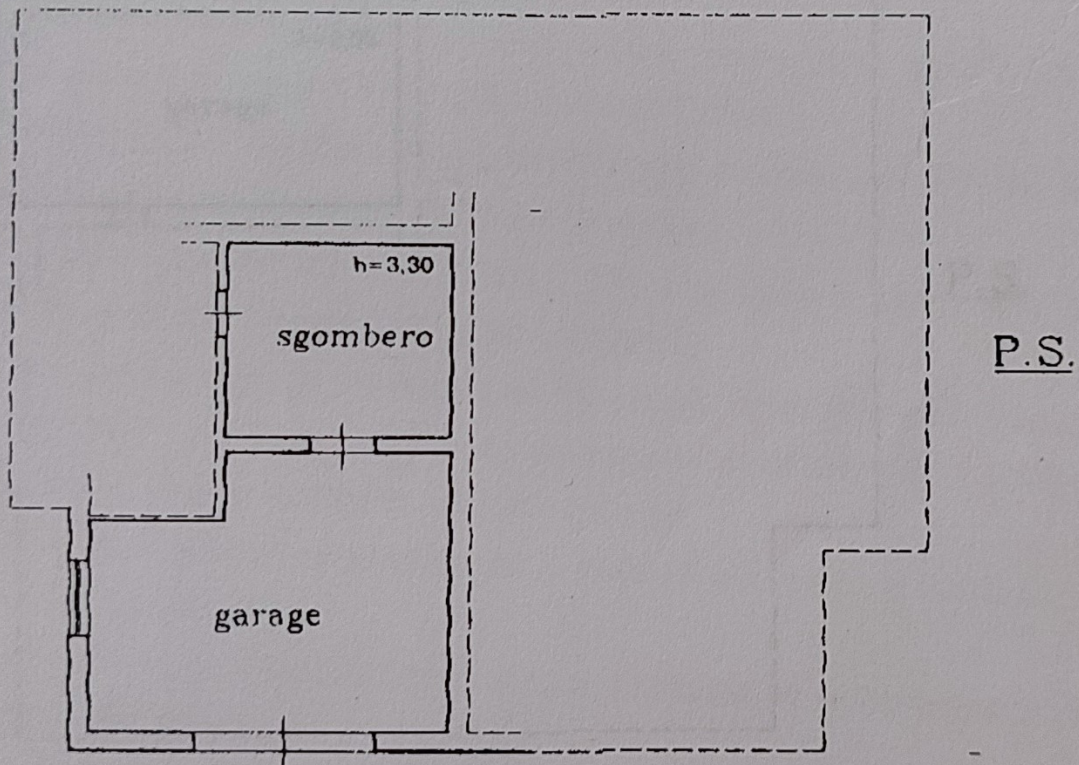

PROVINCIA DI SERRAVALLE
P. 10/1000000 H. 37/80
IL RESPONSABILE DELL'UFFICIO TECNICO COMUNALE

in data 10/01/2000 protocollo n. 1821 - Prato 07 del Sp. CONT

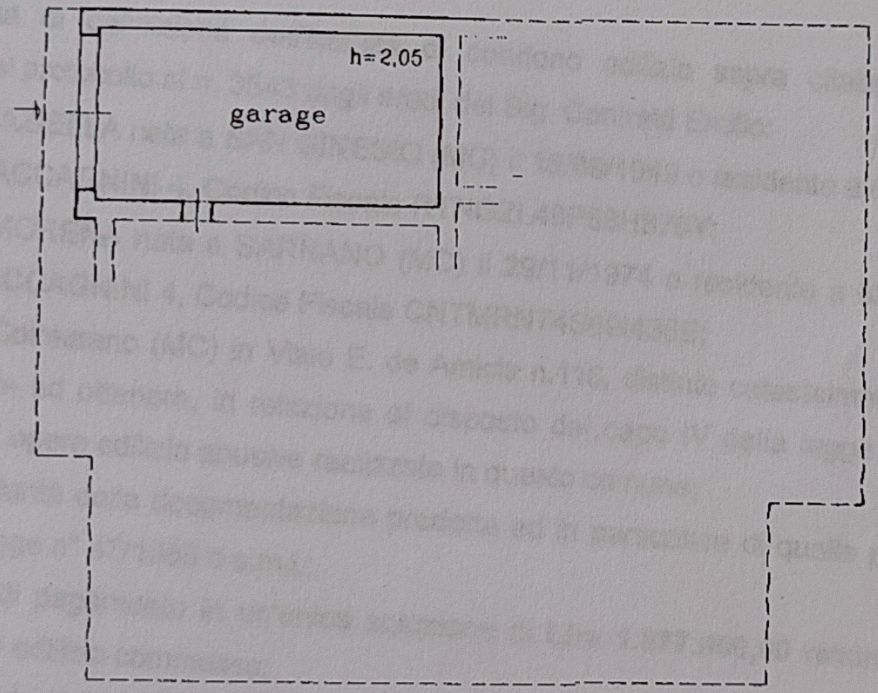

P.S.