



COMUNE DI AVOLA
PROVINCIA REGIONALE DI SIRACUSA

PROGETTO ARCHITETTONICO TAV. 2 VARIANTE

OGGETTO: Variante in corso d'opera alla SCIA del 23/08/2019 (P.E.637/2019)
ELABORATI: Pianta, prospetti e sezioni (S_1:100)
COMMITTENTE: Narciso Giuseppina

Il Progettista arch. Salvatore Bravato
Il Calcolista arch. Salvatore Bravato
Il Direttore dei lavori arch. Salvatore Bravato

RISERVATO ALL'UFFICIO

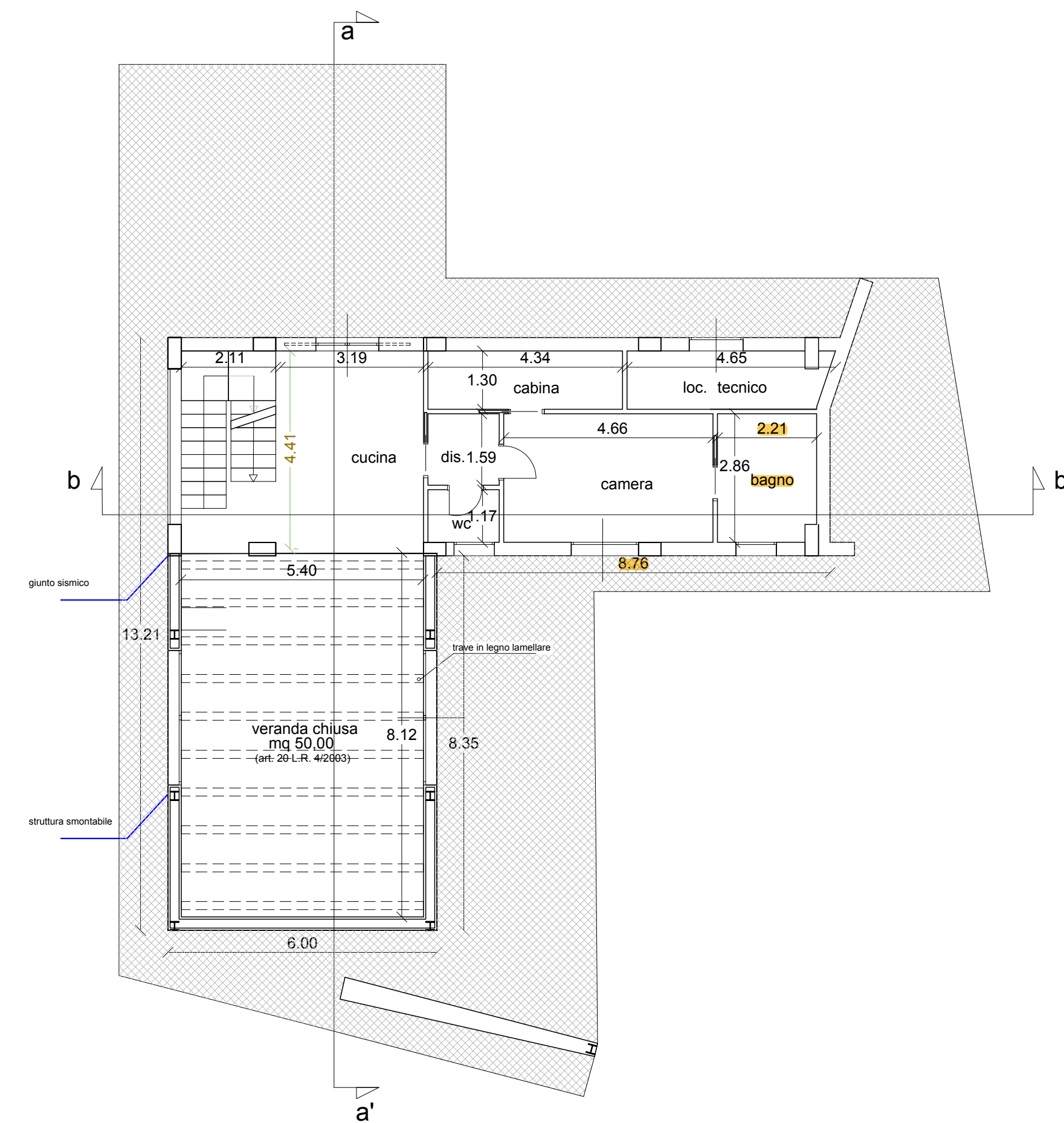

PIANTA PIANO TERRA

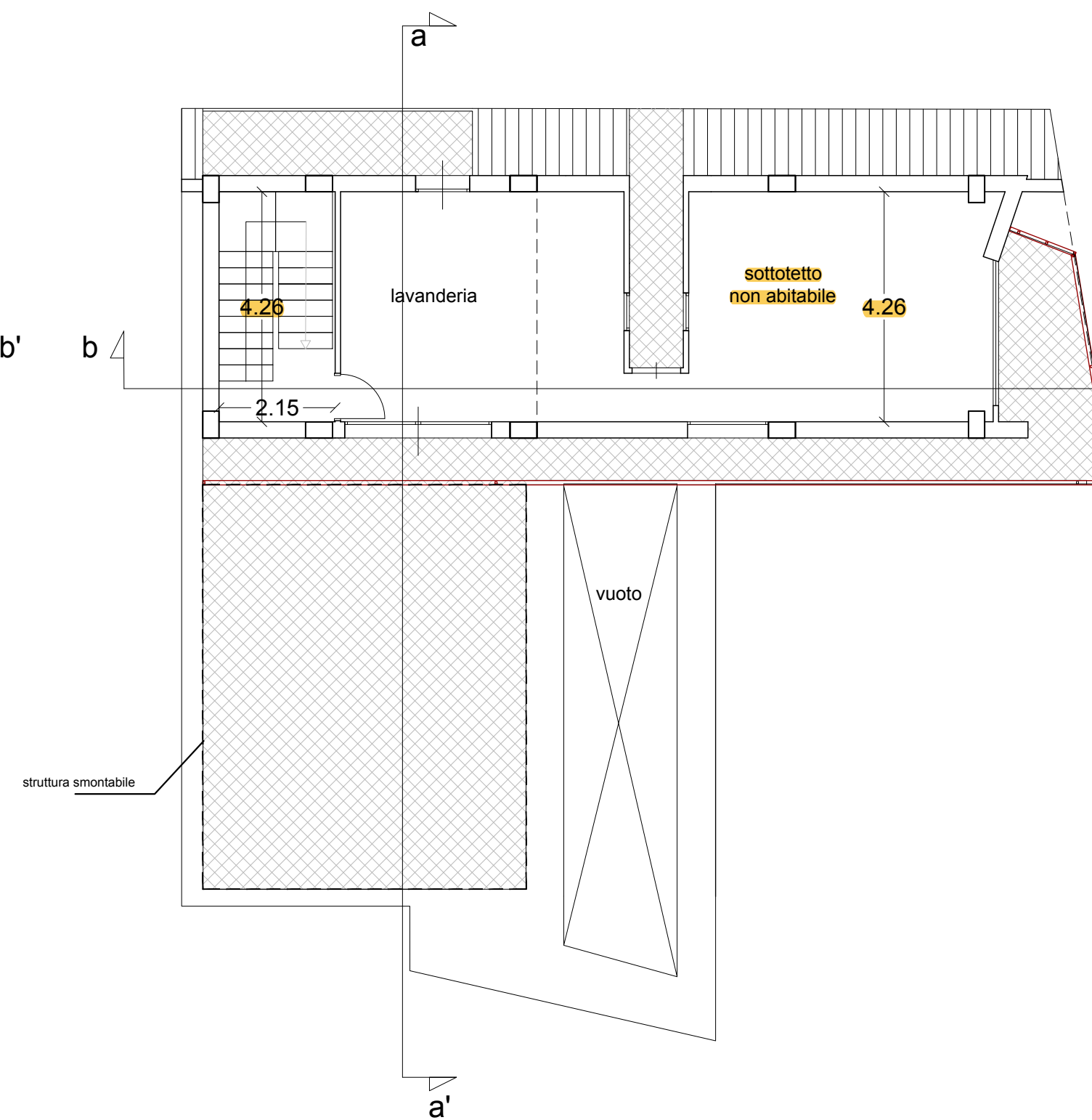

PIANTA PIANO PRIMO

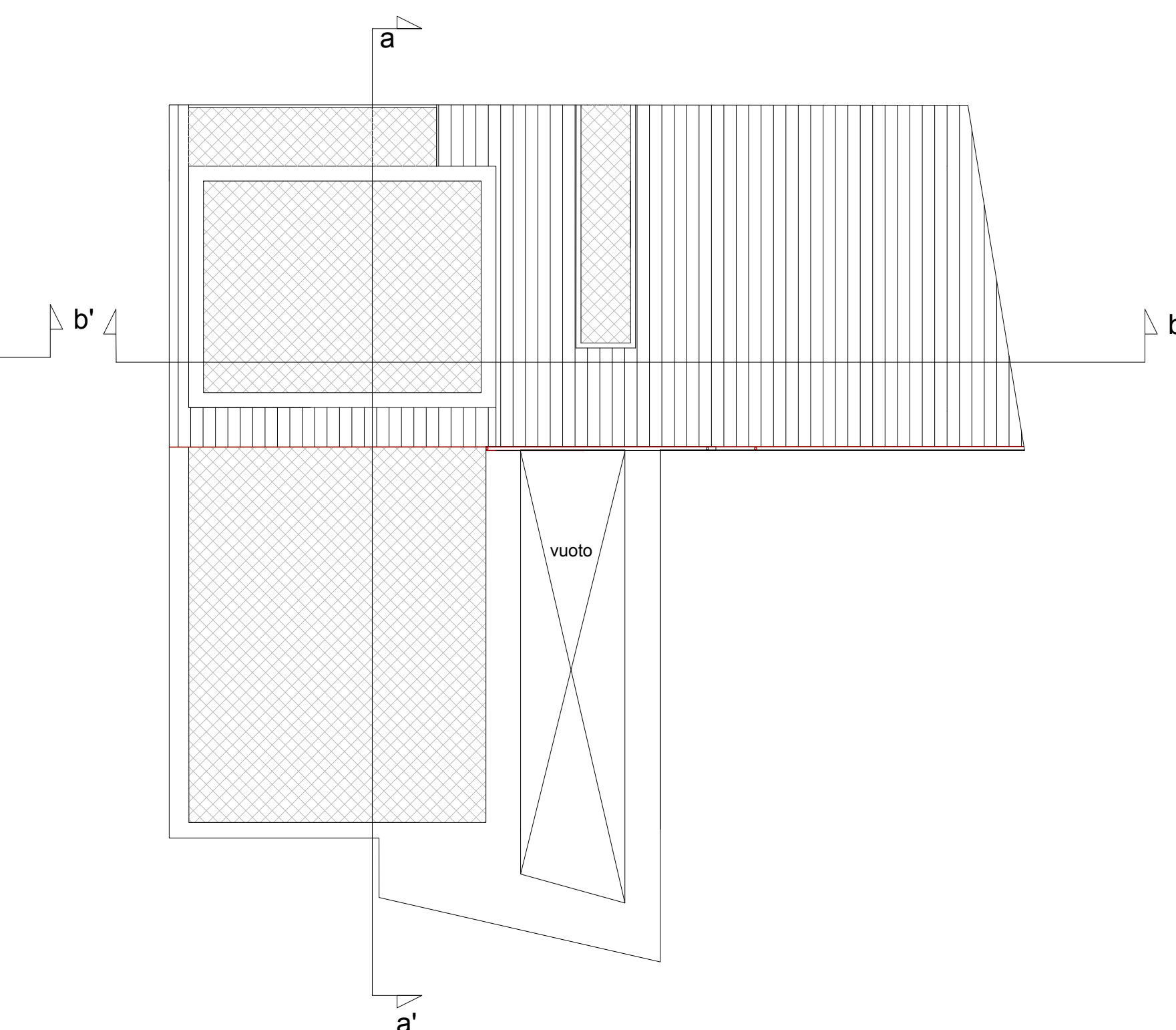

PIANTA PIANO PRIMO

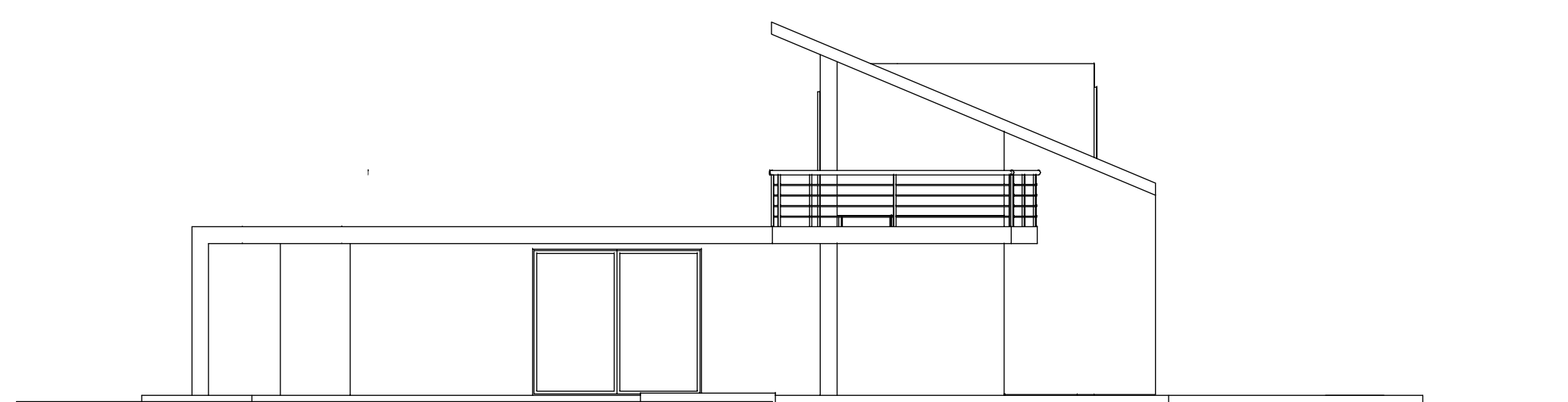

Prospetto ovest

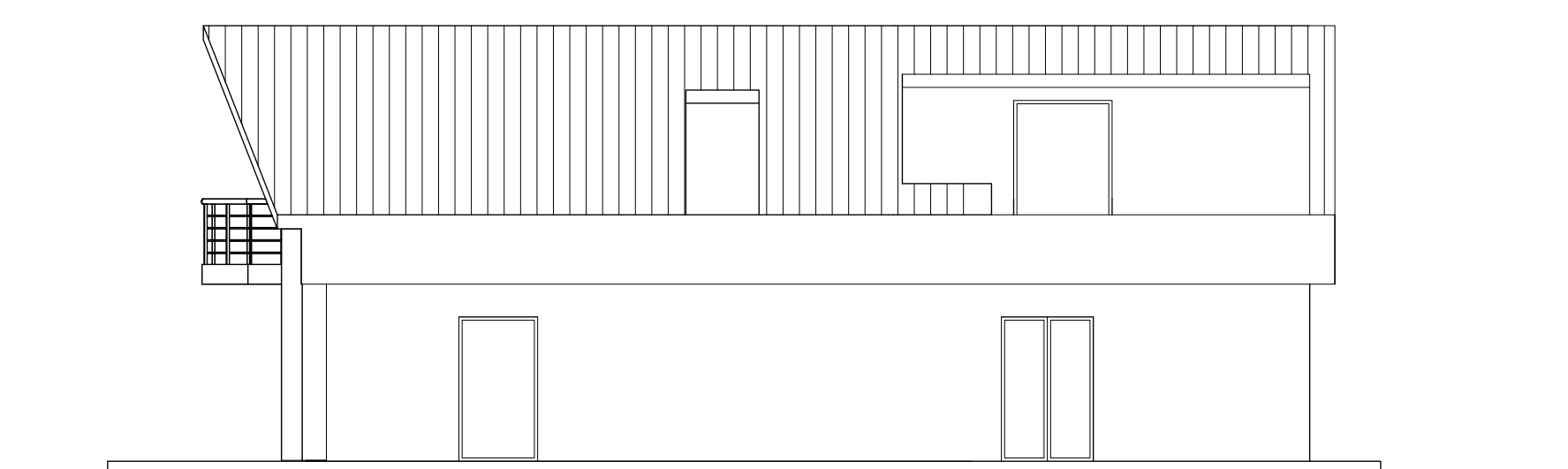

Prospetto nord

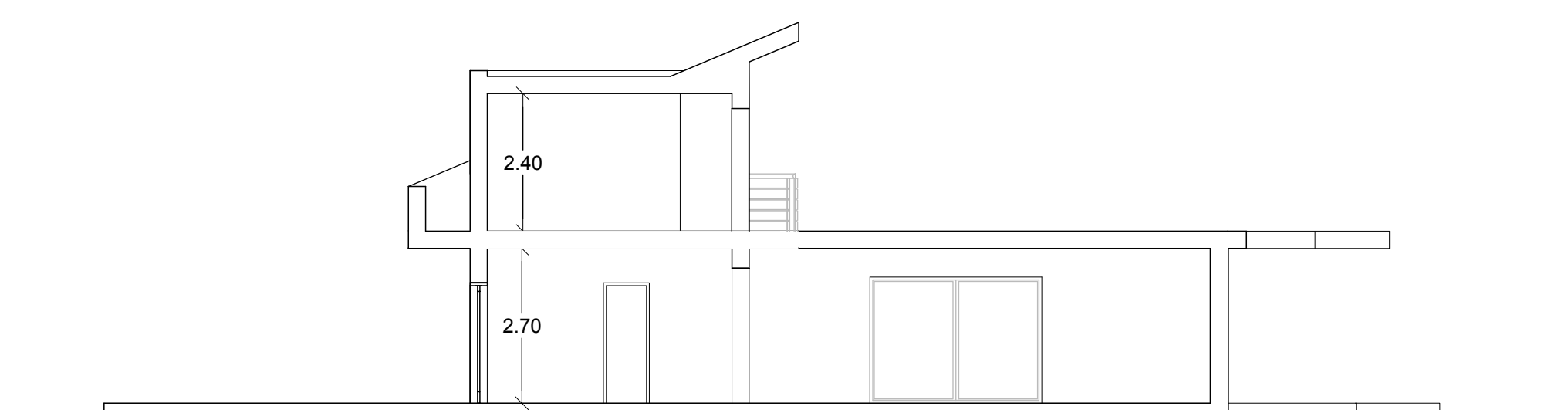

SEZIONE a_a'

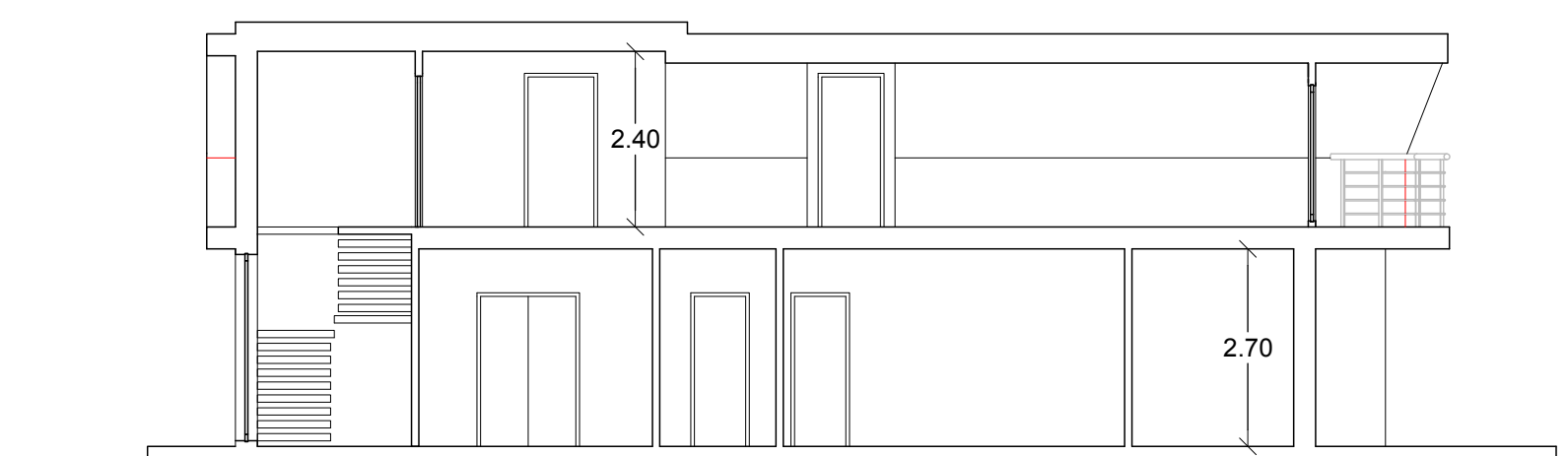
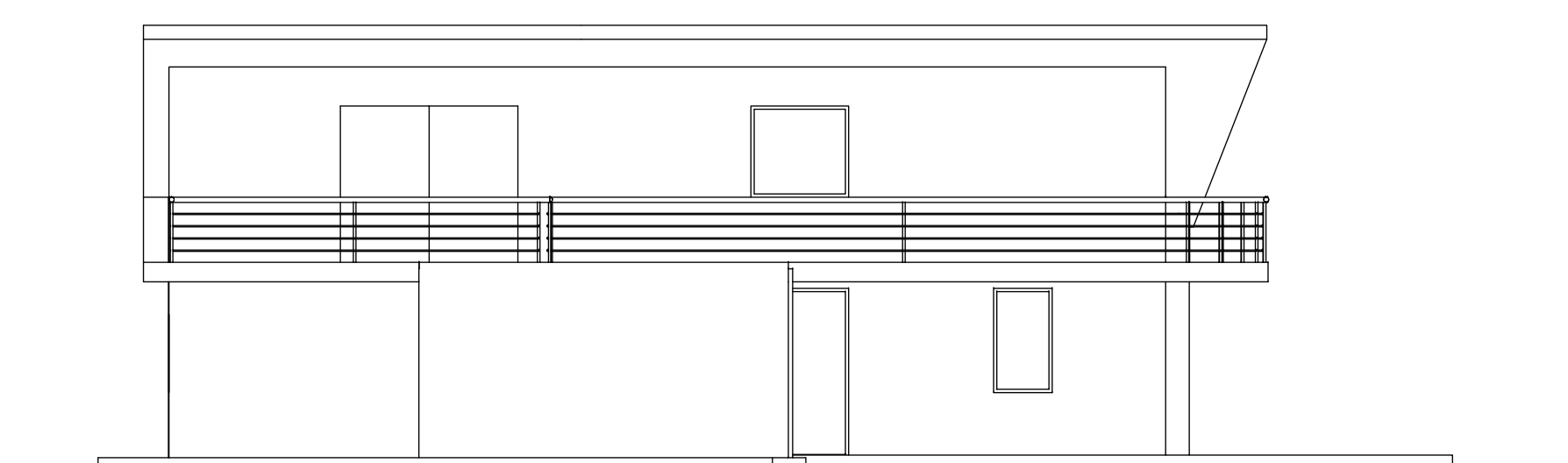

SEZIONE b_b'