PIANO TERRA

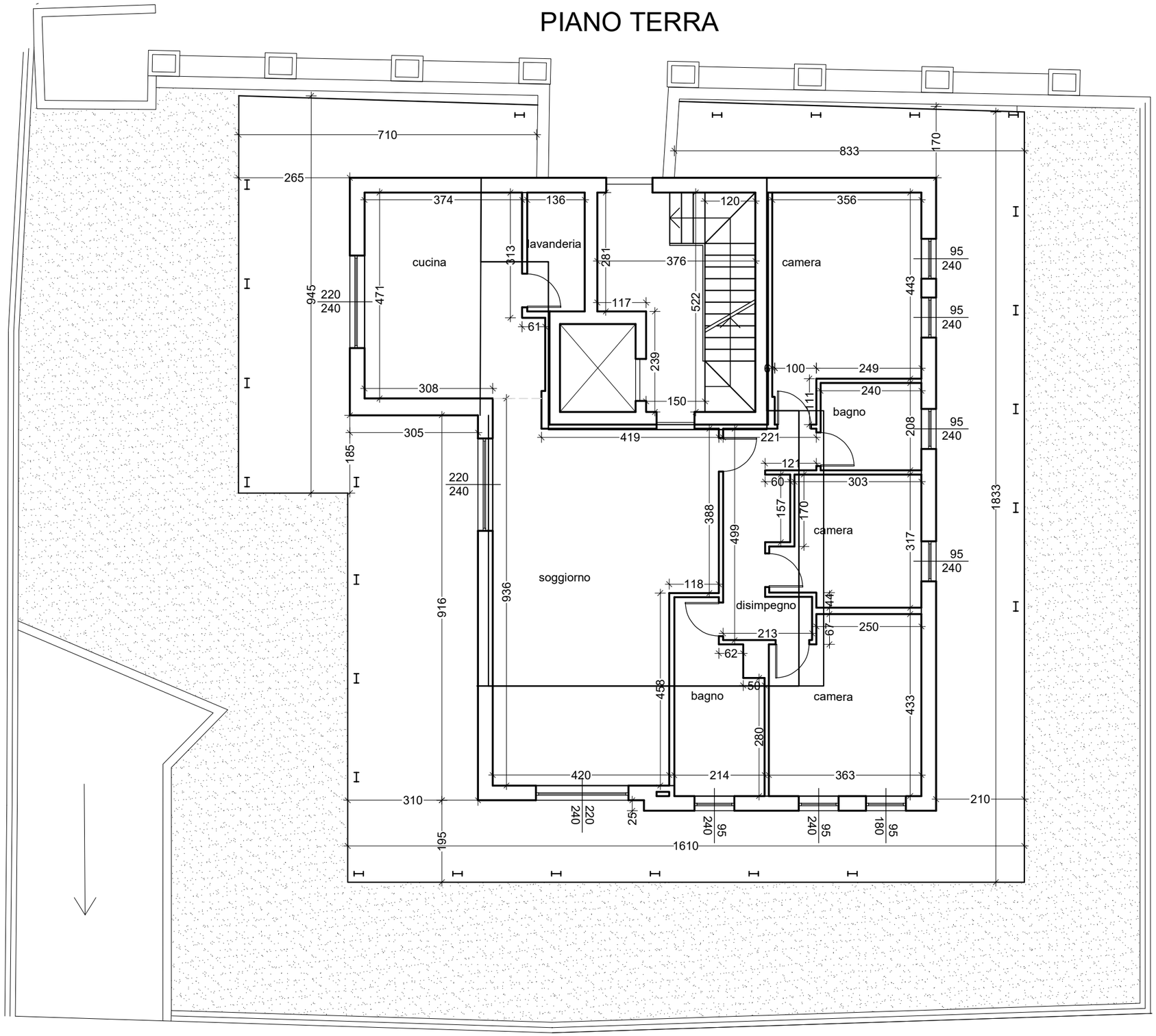
cucina
lavanderia
camera
bagno
camera
soggiorno
disimpegno
bagno
camera
710
265
945
220
240
471
374
136
313
281
376
120
356
833
170
1833
117
61
522
239
150
308
305
185
419
221
100
249
240
111
208
443
95
240
121
60
303
157
170
388
499
317
916
936
118
213
62
44
67
250
50
458
280
433
420
214
363
310
210
195
1610
180