PIANO TERRA

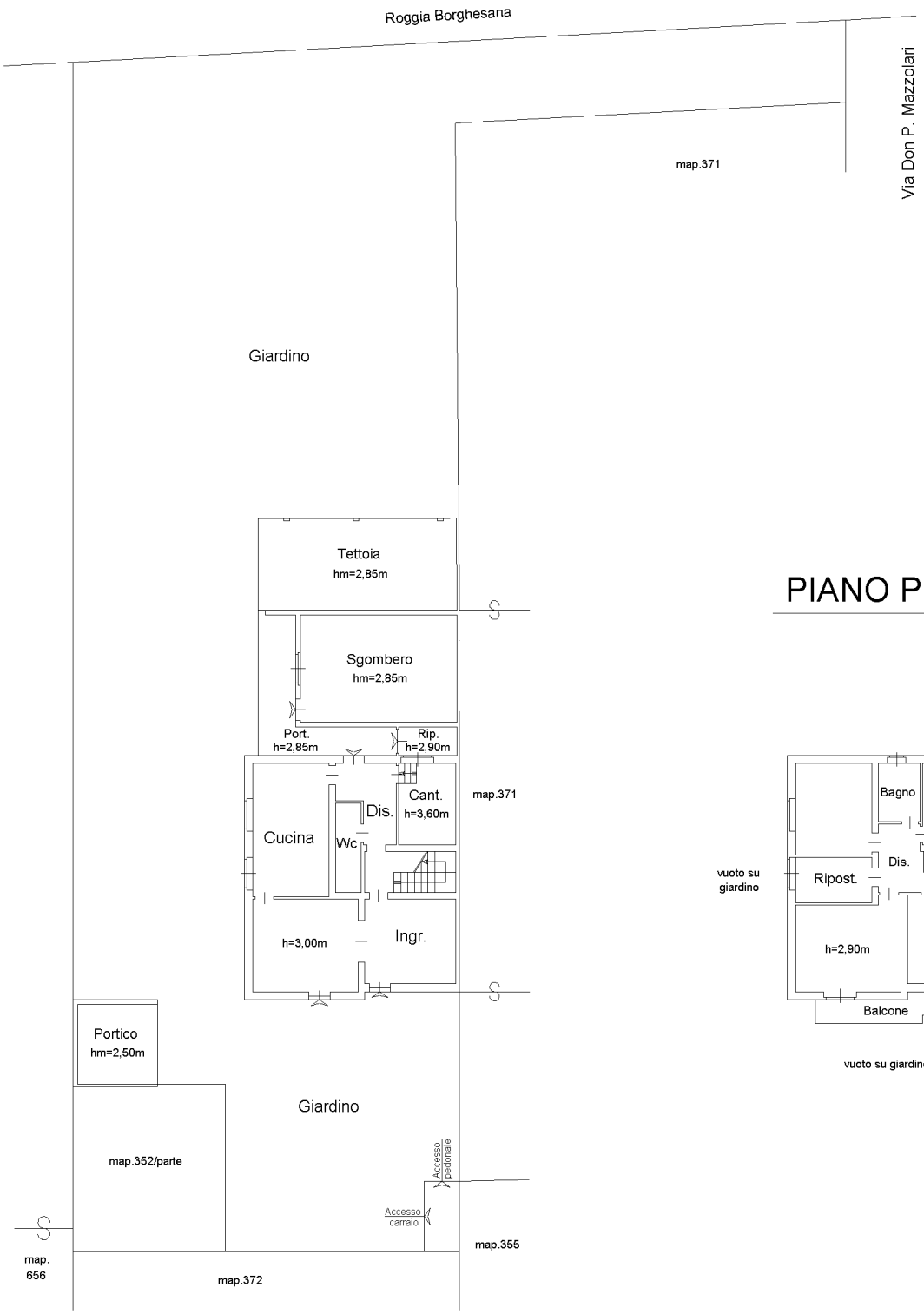
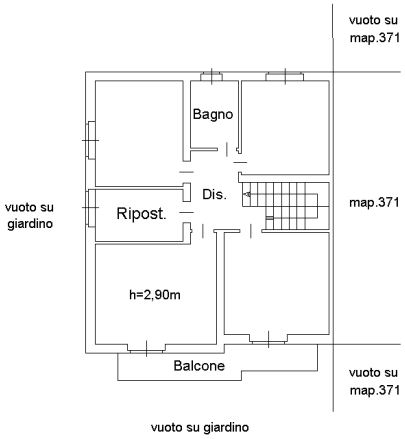
PIANO PRIMO