

SEZIONE A - A

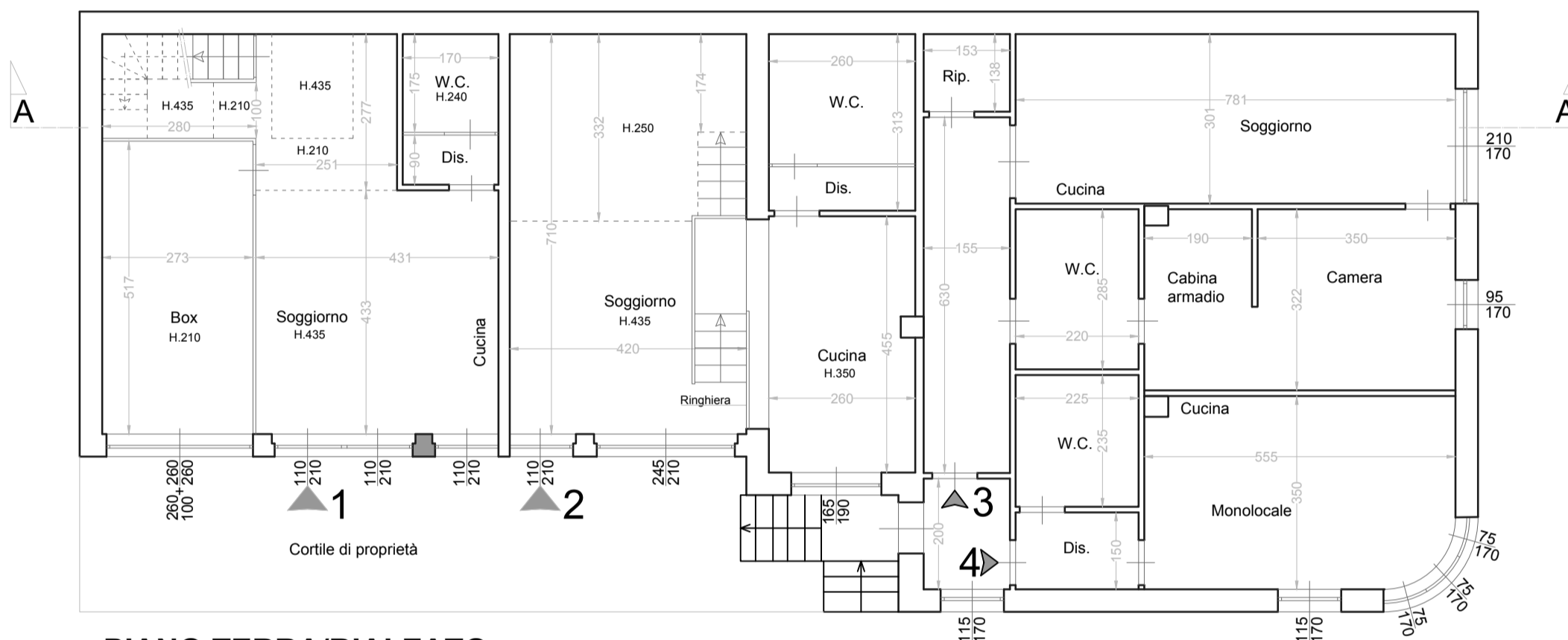

PIANO TERRA/RIALZATO

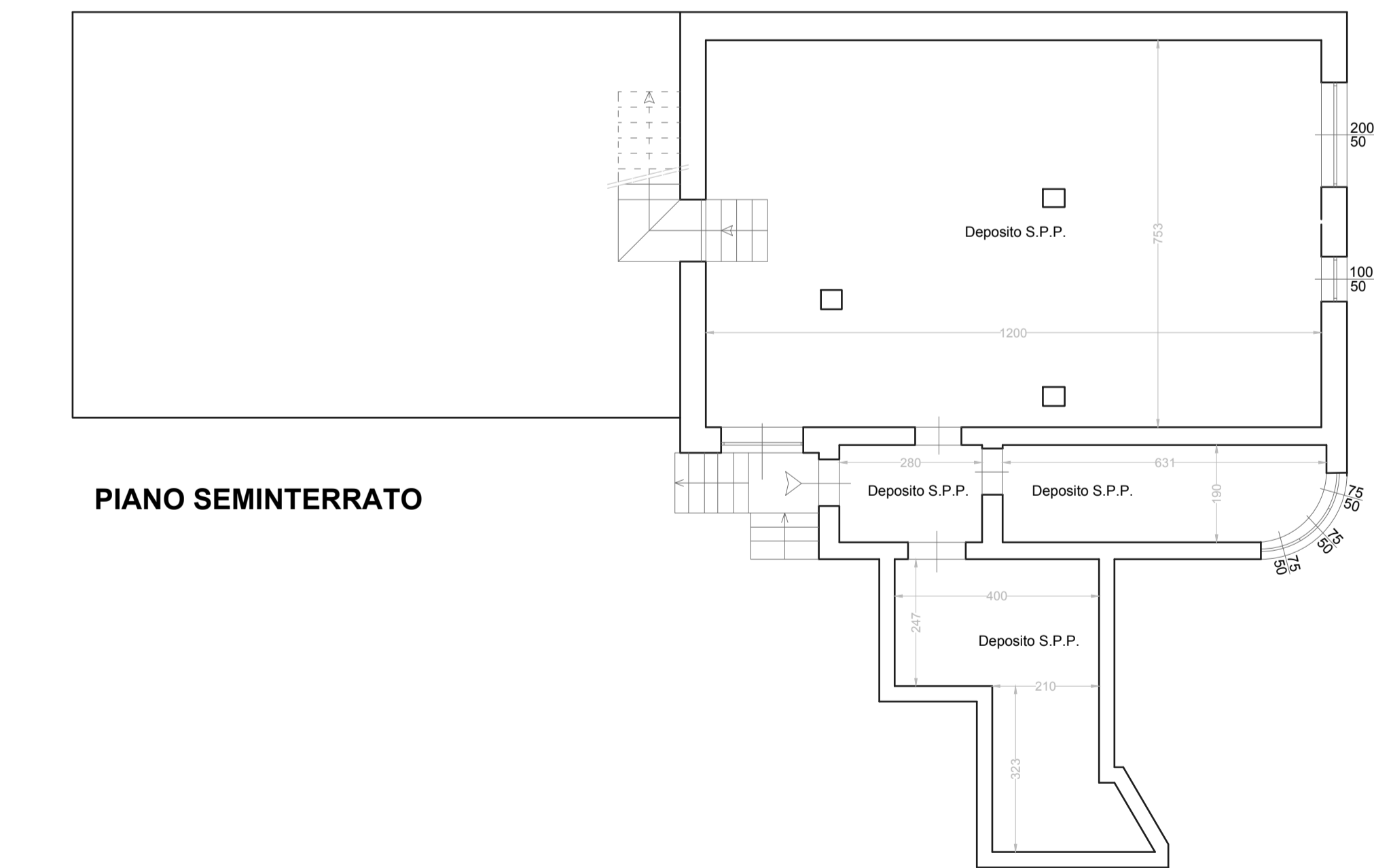

PIANO SEMINTERRATO

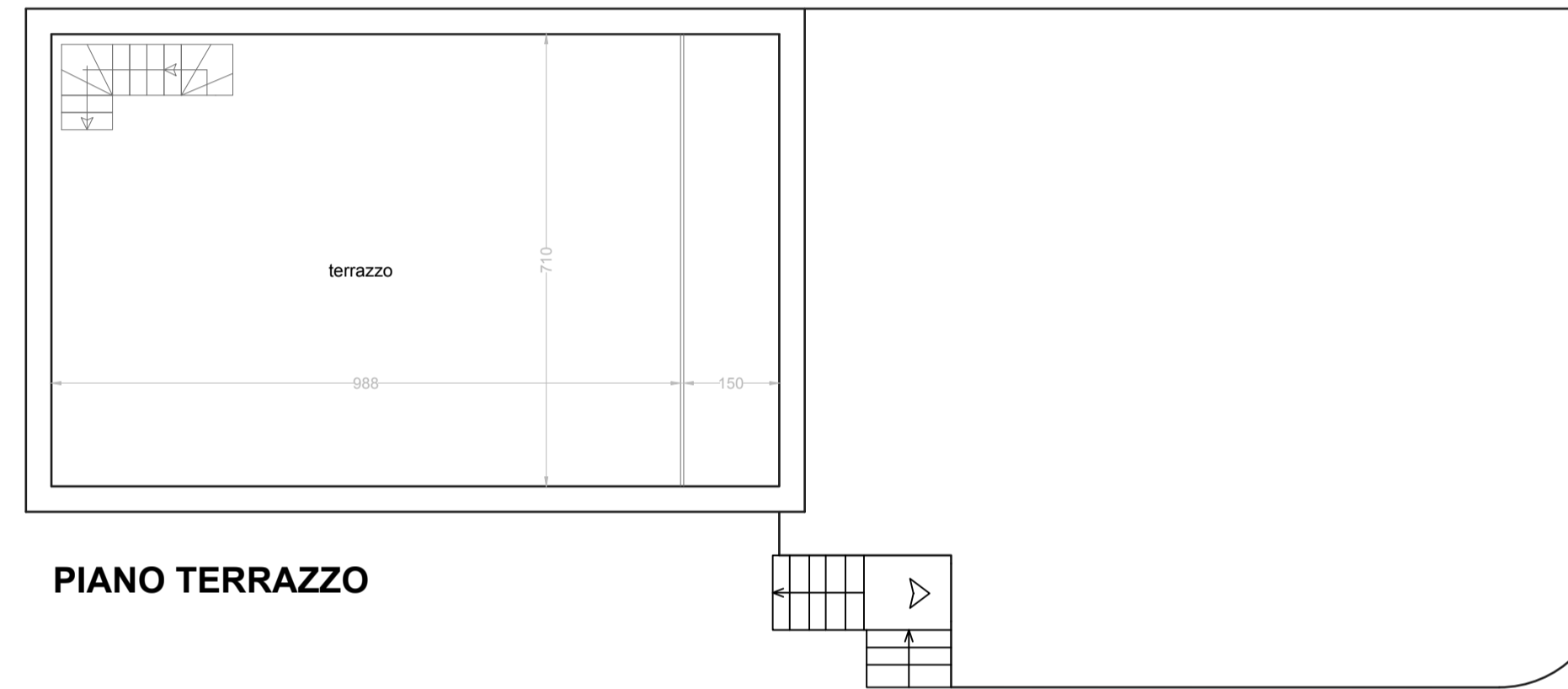

PIANO TERRAZZO

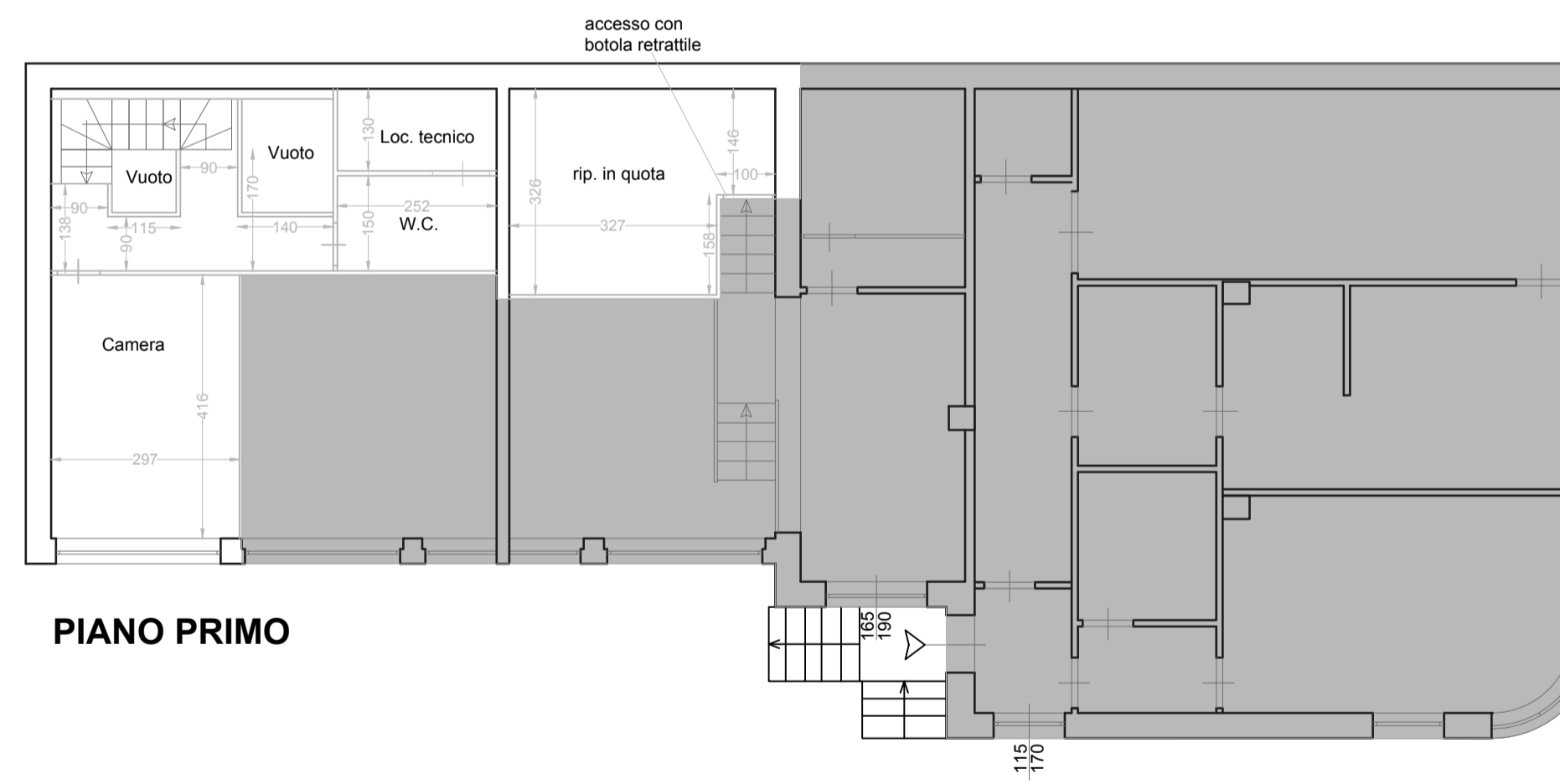

PIANO PRIMO

**SUPERFICIE UTILE DEI SINGOLI ALLOGGI**

APPARTAMENTO 1:  $(2,80 \times 1,00) + (2,77 \times 2,51) + (4,31 \times 4,33) + (0,90 \times 1,70) + (1,70 \times 1,75) + (0,90 \times 1,38) + (1,15 \times 0,90) + (0,90 \times 1,70) + (1,40 \times 0,90) + (2,97 \times 4,16) + (2,52 \times 1,50) = 54,12 \text{ m}^2$   
 APPARTAMENTO 2:  $(4,20 \times 7,10) + (2,60 \times 4,55) + (3,13 \times 2,60) = 49,78 \text{ m}^2$   
 APPARTAMENTO 3:  $(6,30 \times 1,55) + (1,53 \times 1,38) + (7,81 \times 3,01) + (3,50 \times 3,22) + (1,90 \times 3,22) + (2,20 \times 2,85) = 59,04 \text{ m}^2$   
 APPARTAMENTO 4:  $(2,25 \times 2,35) + (1,50 \times 2,25) + (5,55 \times 3,50) = 28,08 \text{ m}^2$

**S.N.R. IN PROGETTO**

$(2,72 \times 5,17) + (2,00 \times 1,55) + (1,30 \times 2,52) + (3,26 \times 3,27) + (1,00 \times 1,46) + (9,88 \times 7,10) + (7,53 \times 12,00) + (2,80 \times 1,90) + (6,31 \times 1,90) + (4,00 \times 2,47) + (2,10 \times 3,23) = 227,19 \text{ m}^2$



COMUNE DI MILANO

VIA DE ROLANDI, 11  
 S.C.I.A. ART. 22 PER CAMBIO D'USO

STATO DI PROGETTO

PIANTE - SEZIONI

data: FEBBRAIO 2024 scala: 1:100

tavola:

2