

# PLANIMETRIA GENERALE

Scala 1:200

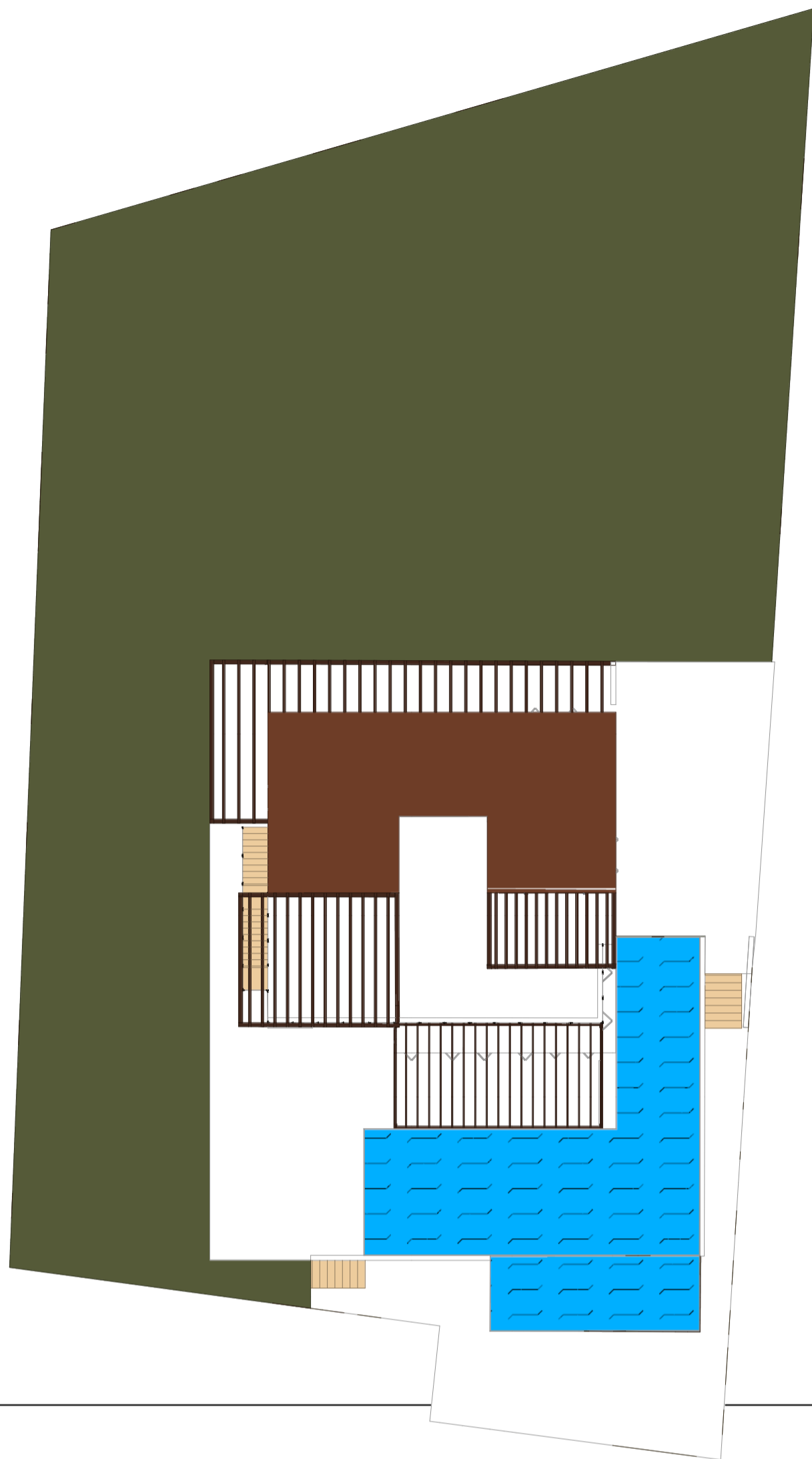

## PIANO TERRA

Scala 1:100

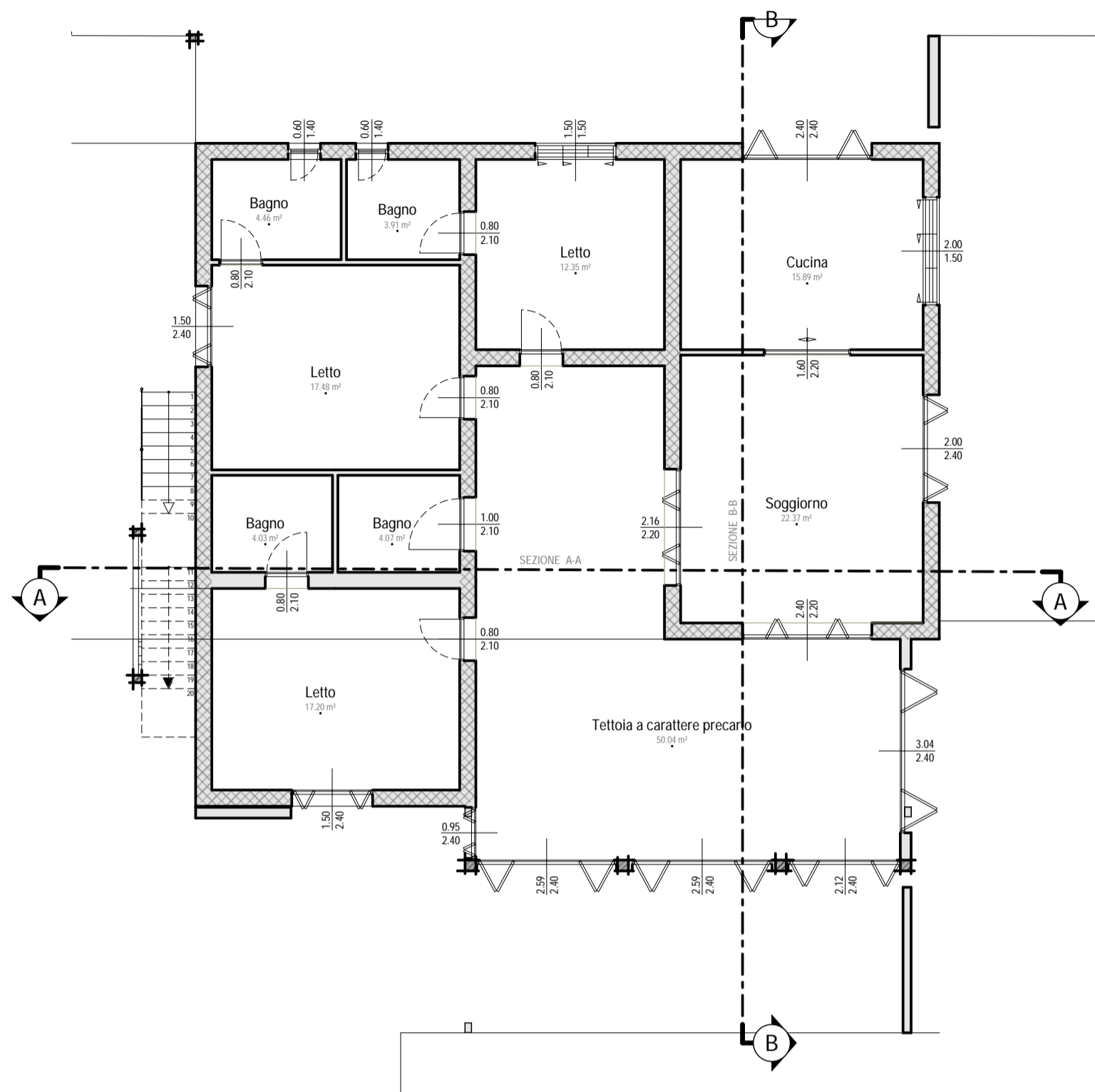

## Prospetto A

Scala 1:100

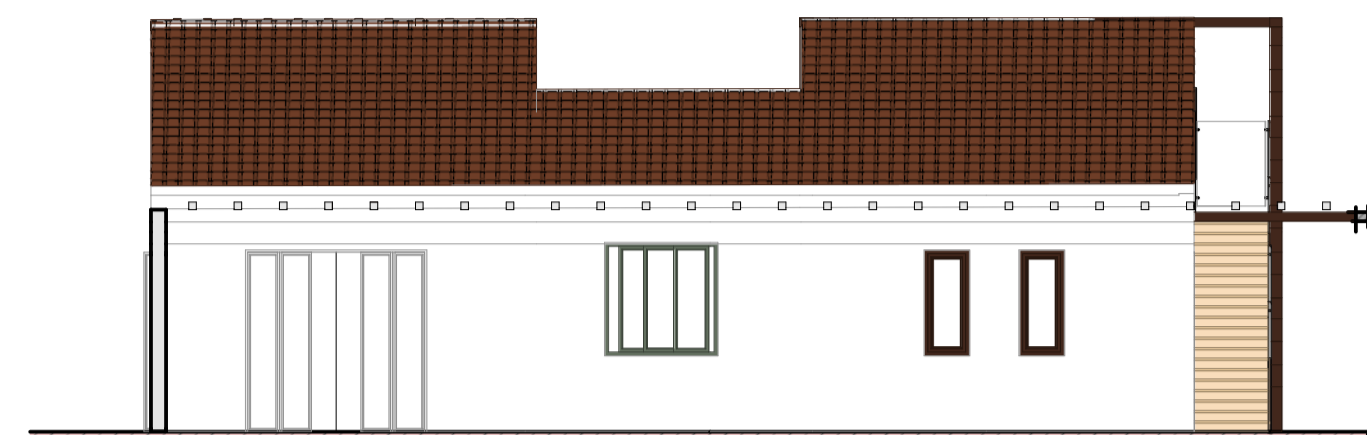

## Prospetto C

Scala 1:100

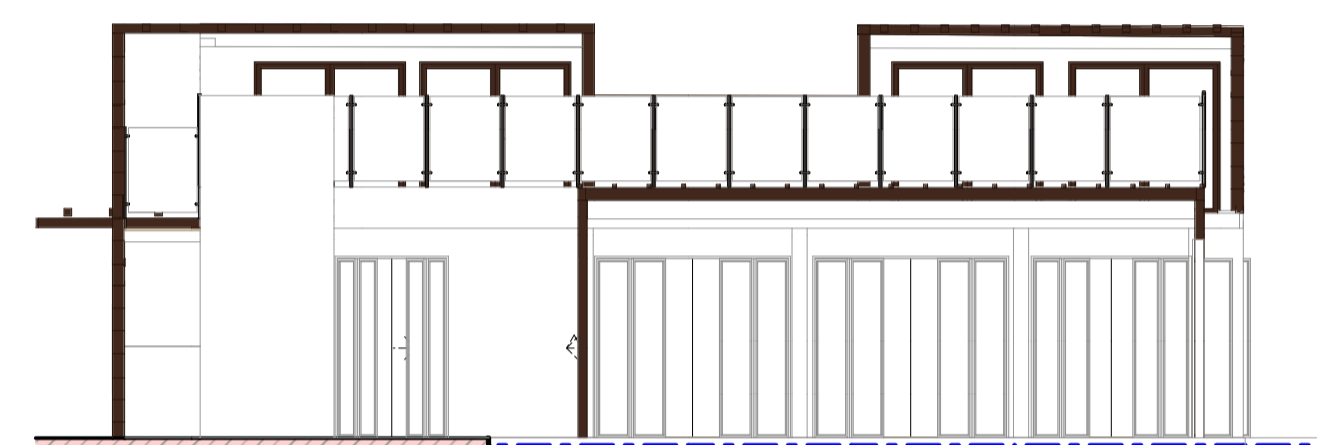

## SEZIONE A-A

Scala 1:100

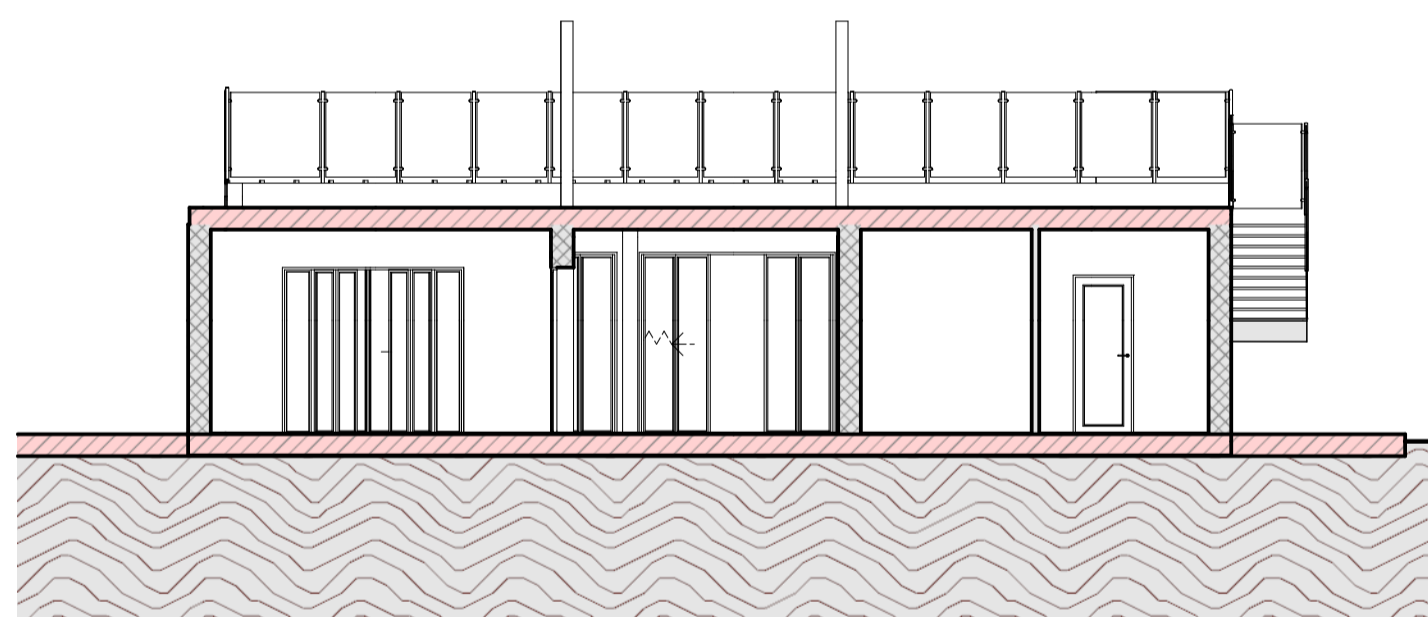

## Prospetto D

Scala 1:100

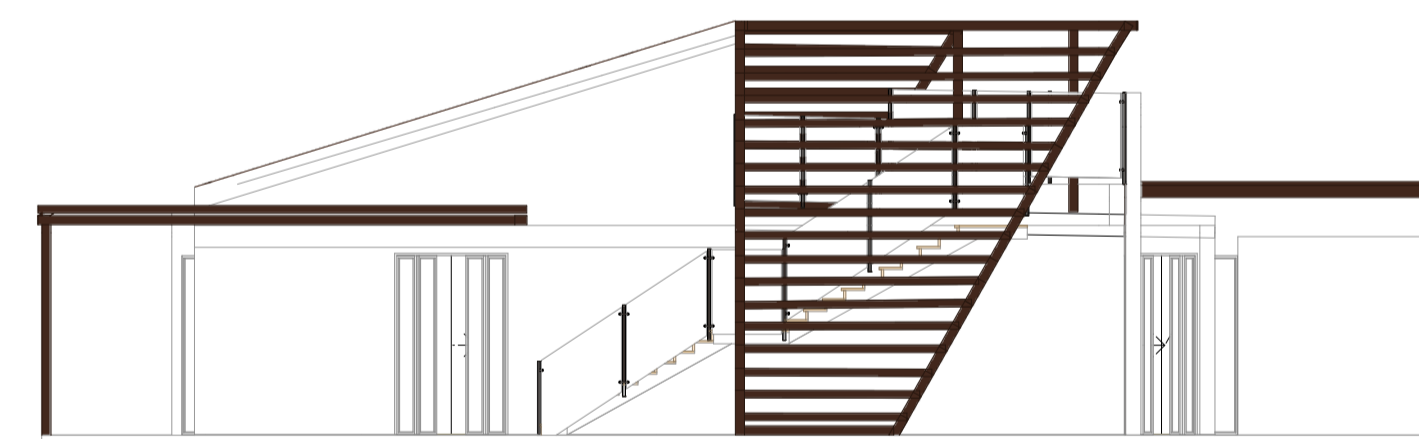

## SEZIONE B-B

Scala 1:100

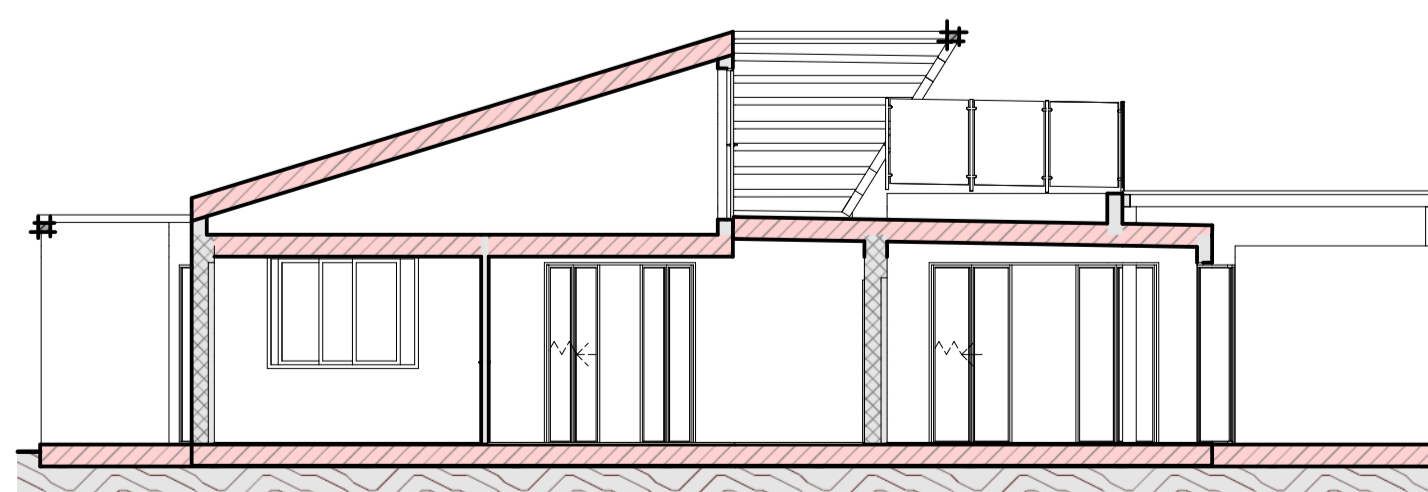

## Prospetto B

Scala 1:100

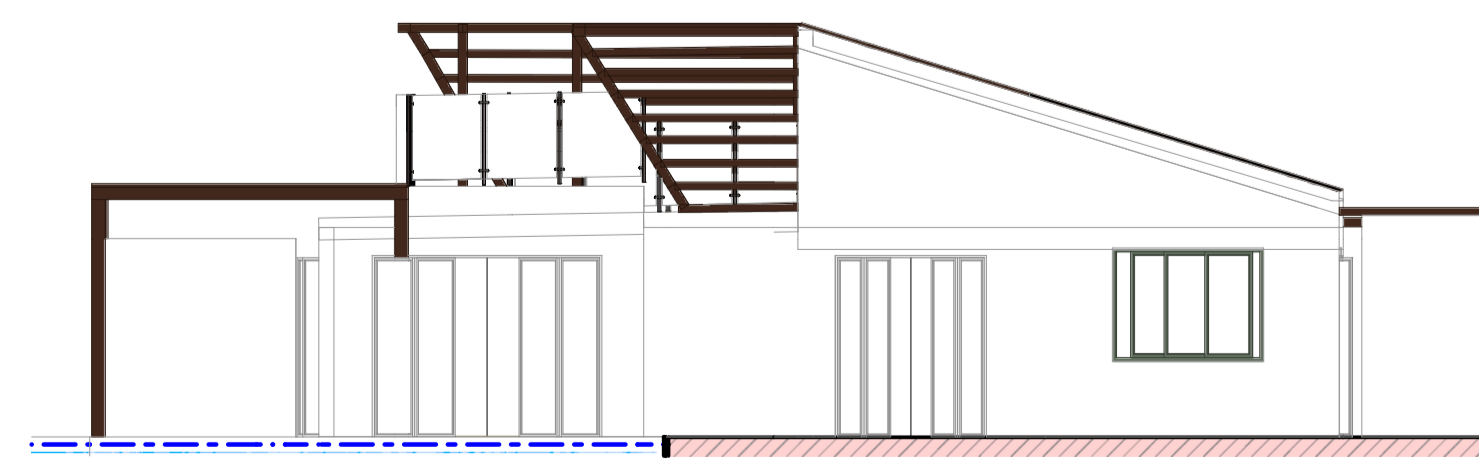

**MARCO GALIFI**  
Ingegnere  
Via Umberto Giordano, 47  
97100 Ragusa (RG)  
Tel.: 0932244330/3385828365  
C.F.: GLFMRC86D06H163Y  
P.IVA: 01621660883  
E-mail: marcogalifi@libero.it  
Pec:marco.galifi@ingpec.eu

**OGGETTO:**  
Progetto per la realizzazione di una tettoia a carattere precario, un tetto e una piscina a servizio del fabbricato sito in territorio di Pozzallo C.da Boschi Pisani

COMUNE DI POZZALLO  
SITO: Pozzallo, C.da Boschi Pisani  
DITTA: Cataudella Francesca

IL TECNICO  
(Ing. Marco Galifi)

ELABORATI  
Elaborati tecnici (Stato di progetto)

TAV:  
2