

# STUDIO TECNICO

Ing. ALFIO CAVALLARO

Via Cacc.  
e-

TRIBUNALE DI RAGUSA

ESECUZIONE IMMOBILIARE N. [REDACTED]

PROMOSSA DA: [REDACTED]

CONTRO: [REDACTED]

GIUDICE DELL'ESECUZIONE: DR. FABRIZIO CINGOLANI

TAV. N.	ELABORATI GRAFICI
3	<ul style="list-style-type: none"><li>- STRALCI</li><li>- PLANIMETRIE</li><li>- PROSPETTI</li></ul>

IL C.T.U  
Ing. Alfio Cavallaro

TAVOLA N. 3.1.19

OGGETTO:

Immobile Via Alessandria 45, Vittoria

STRALCIO CATASTALE

STRALCIO P.R.G.

SCALA come indicato

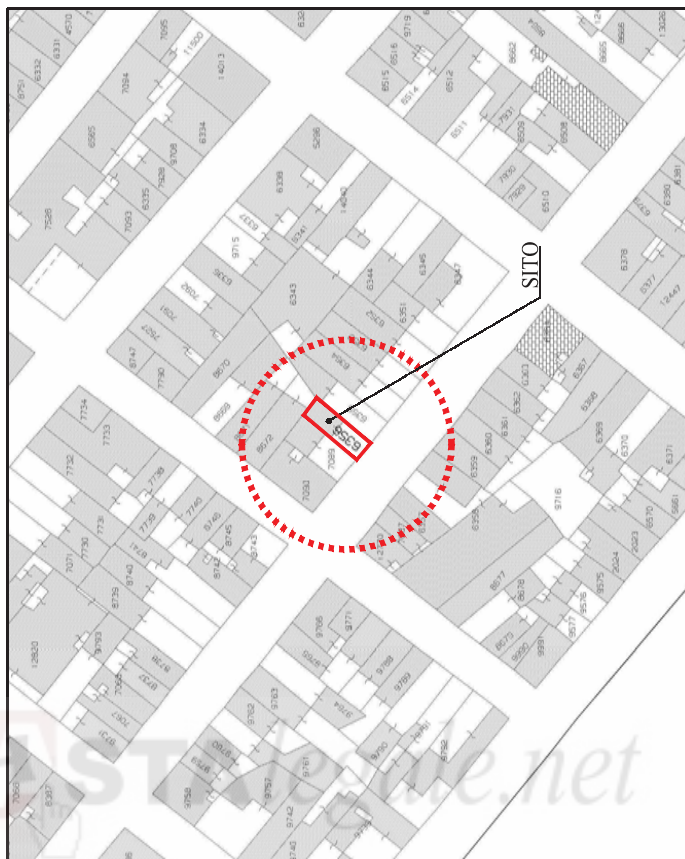
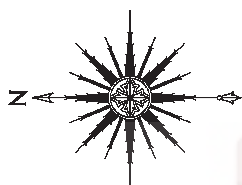

STRALCIO CATASTALE

Foglio 212 - Particella 6356

Scala 1:1.000

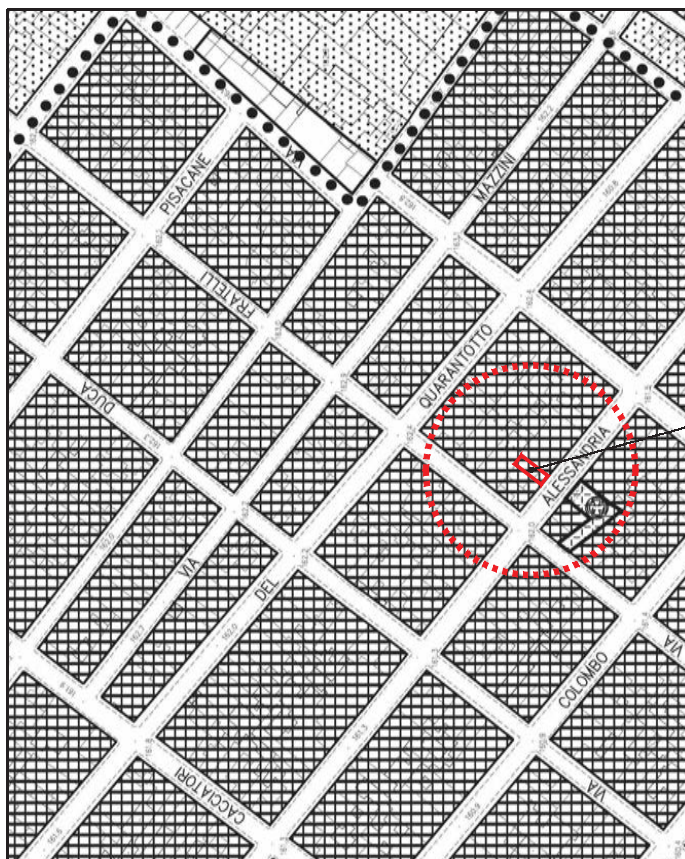
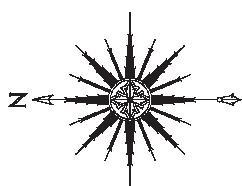

STRALCIO PRG

Tav.13\_Vitt.\_def

Scala 1:2.000

IL C.T.U.

ING. ALFIO CAVALLARO

TAVOLA N. 3.2.19  
OGGETTO:  
Immobile Via Alessandria 45, Vittoria  
STRALCIO PLANIMETRICO  
SCALA 1:500

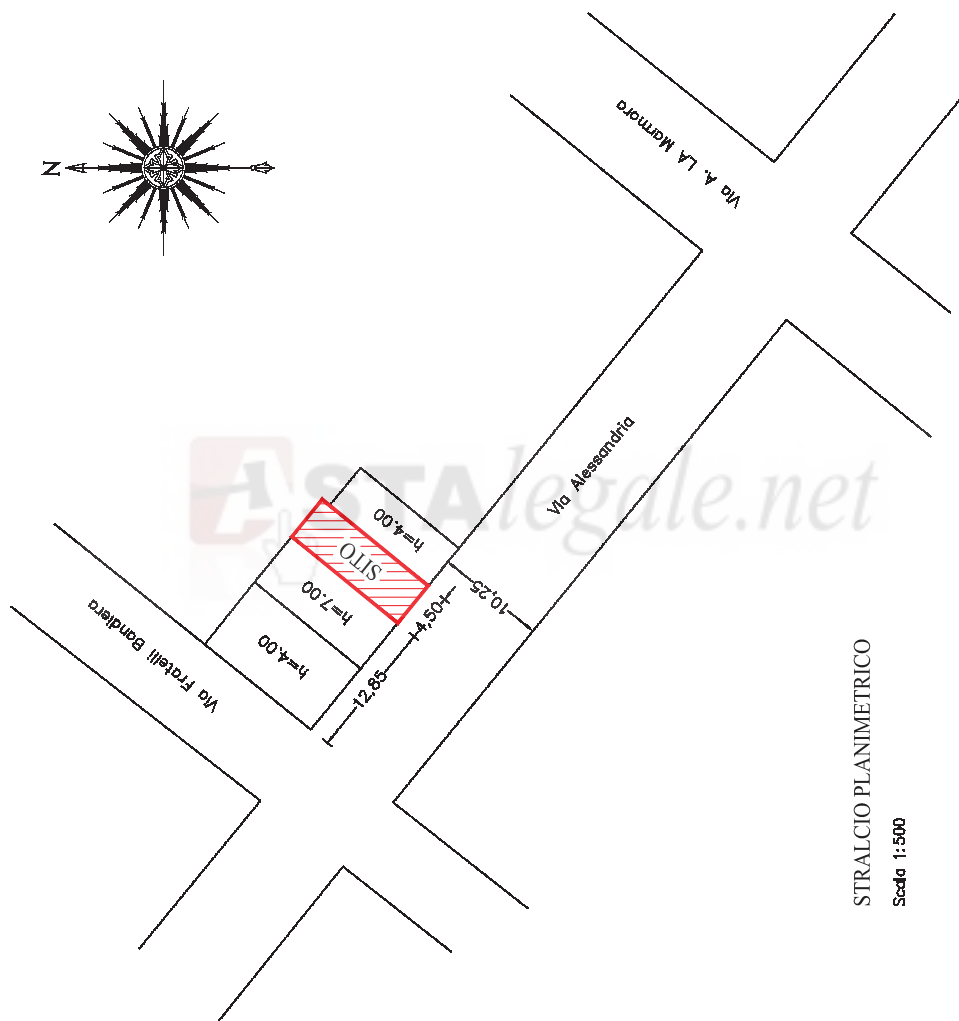
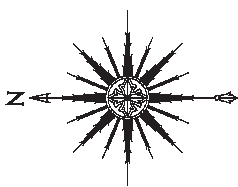

STRALCIO PLANIMETRICO  
Scala 1:500

TAVOLA N. 3.3.19  
OGGETTO:  
Immobile Via Alessandria 45,  
Vittoria PIANA P.T., 1°, 2° e COPERTURA  
- Stato di fatto -  
SCALA 1:100

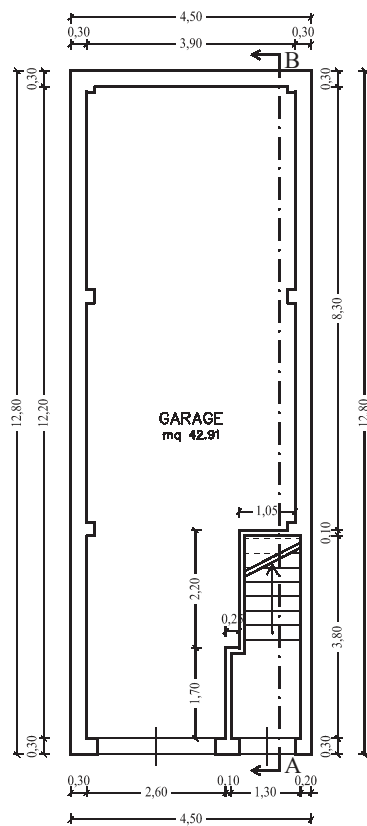

PIANTA PIANO TERRA

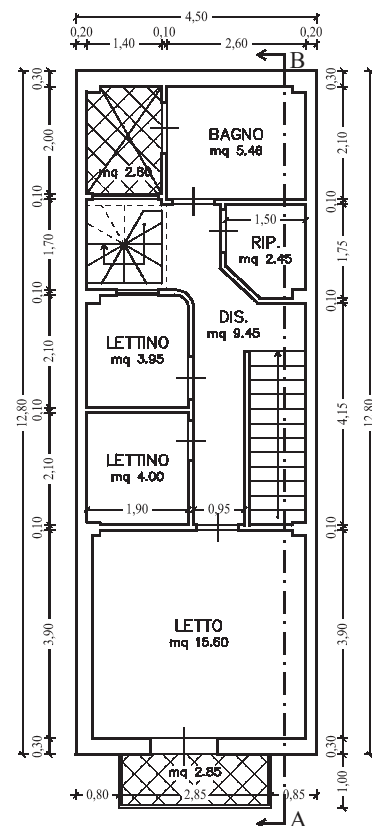

PIANTA PIANO PRIMO

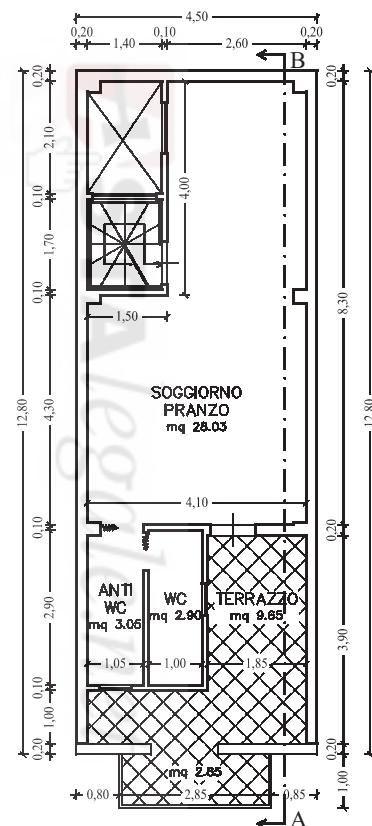

PIANTA PIANO SECONDO

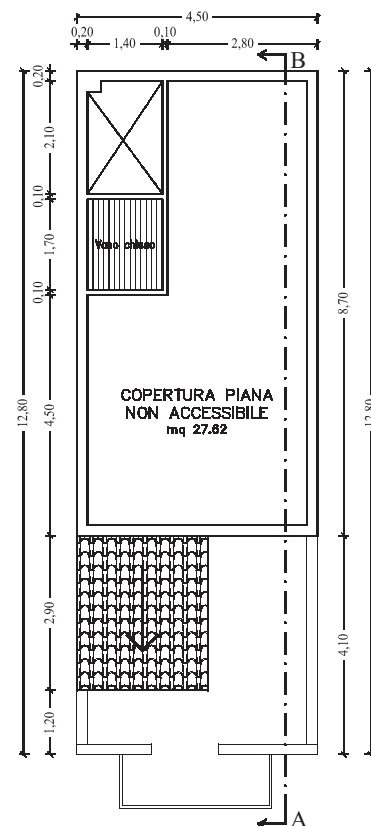

PIANTA PIANO COPERTURA

IL C.T.U.  
ING. ALFIO CAVALLARO

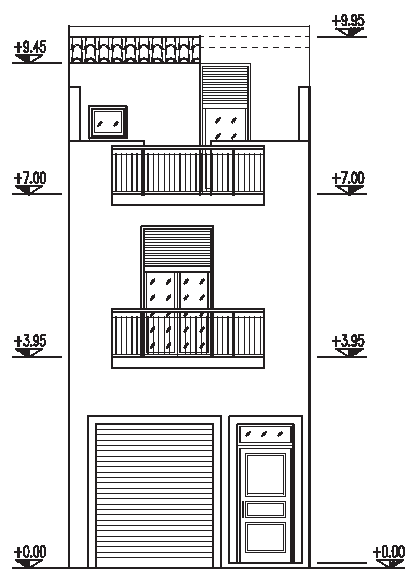

PROSPETTO

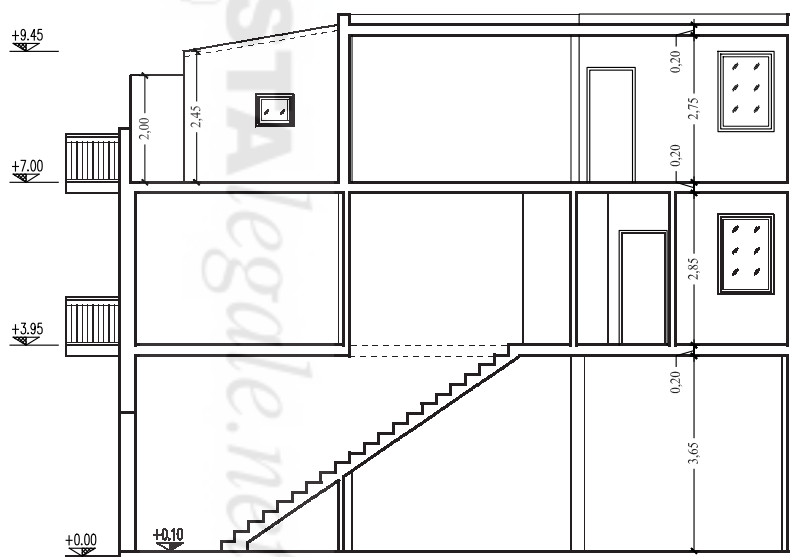

SEZIONE A-B

TAVOLA N. 3.4.19  
OGGETTO:  
Immobile Via Alessandria 45,  
Vittoria PROSPETTO E SEZIONE  
- Stato di fatto -  
SCALA 1:100

IL C.T.U.  
ING. ALFIO CAVALLARO

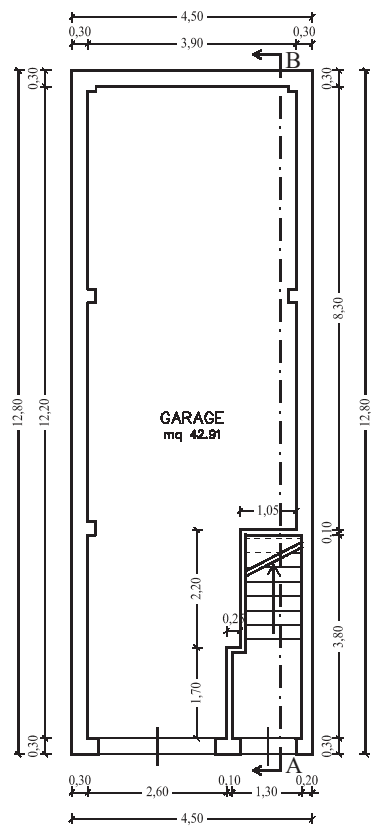

PIANTA PIANO TERRA

ASTALEGALE.NET

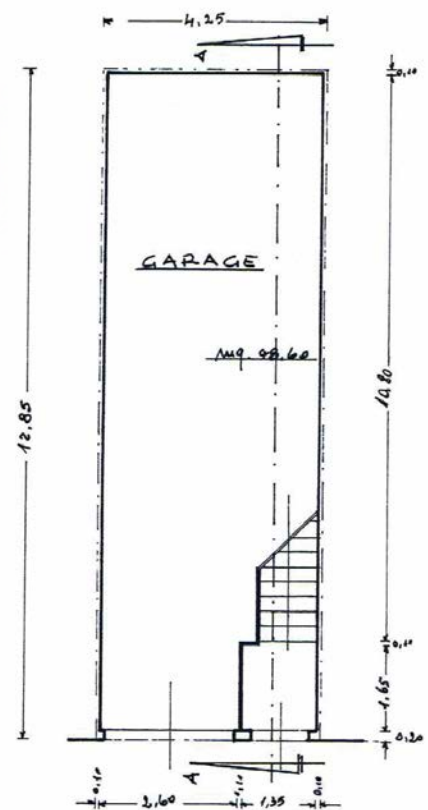

PIANTA PIANO TERRA

TAVOLA N. 3.5.19  
OGGETTO:  
Immobile Via Alessandria 45, Vittoria  
PIANTA P.T. - Stato di fatto  
PIANTA P.T. - Progetto approvato  
SCALA 1:100

IL C.T.U.  
ING. ALFIO CAVALLARO

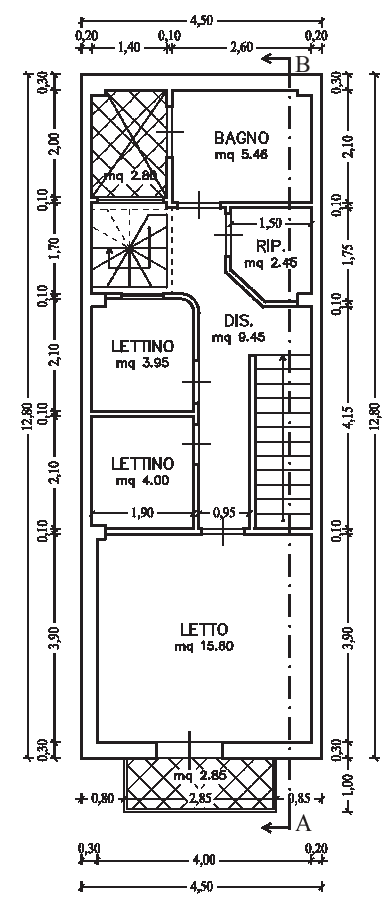

PIANTA PIANO PRIMO

ASTALEGALE.NET

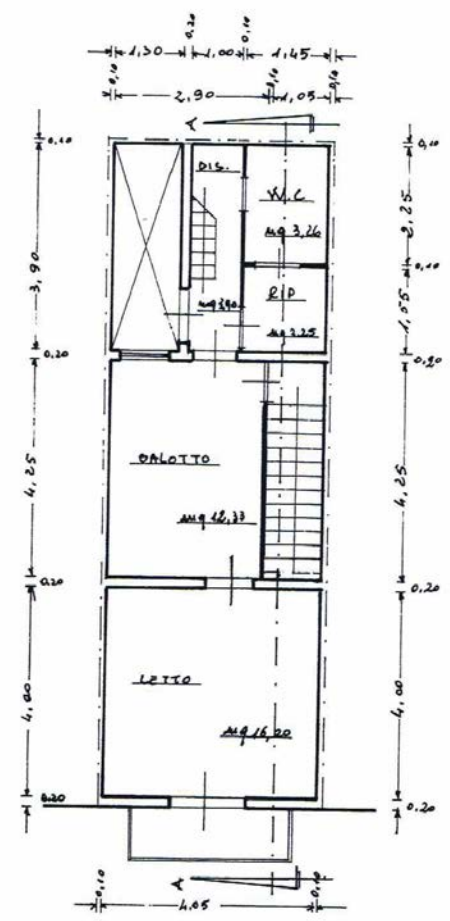

PIANTA PIANO PRIMO

TAVOLA N. 3.6.19  
 OGGETTO:  
 Immobile Via Alessandria 45, Vittoria  
 PIANTA P. 1° - Stato di fatto  
 PIANTA P. 1° - Progetto approvato  
 SCALA 1:100

IL C.T.U.  
 ING. ALFIO CAVALLARO

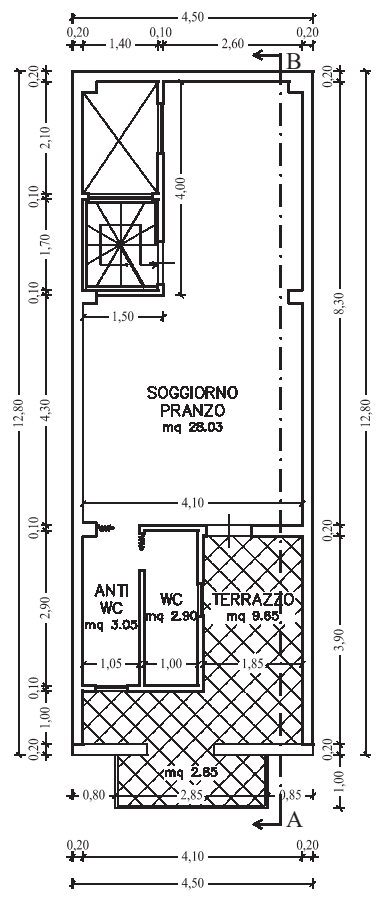

PIANTA PIANO SECONDO

ASTALEGALE.NET

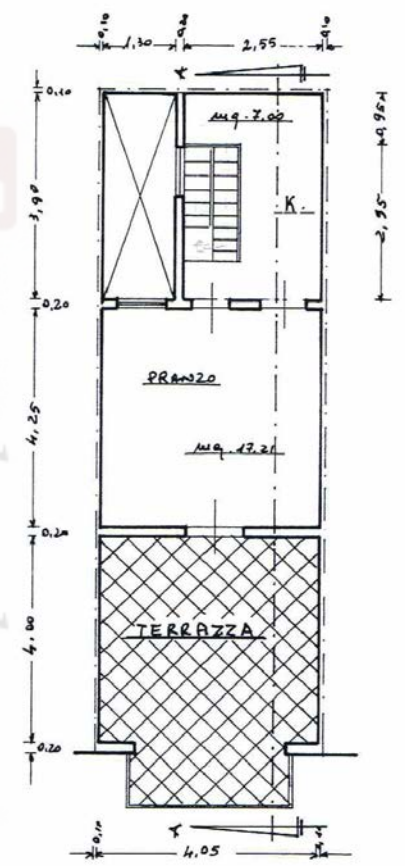

PIANTA PIANO SECONDO

TAVOLA N. 3.7.19  
OGGETTO:  
Immobile Via Alessandria 45,  
Vittoria PIANA P.2° - Stato di fatto  
PIANTA P.2° - Progetto approvato  
SCALA 1:100

IL C.T.U.  
ING. ALFIO CAVALLARO



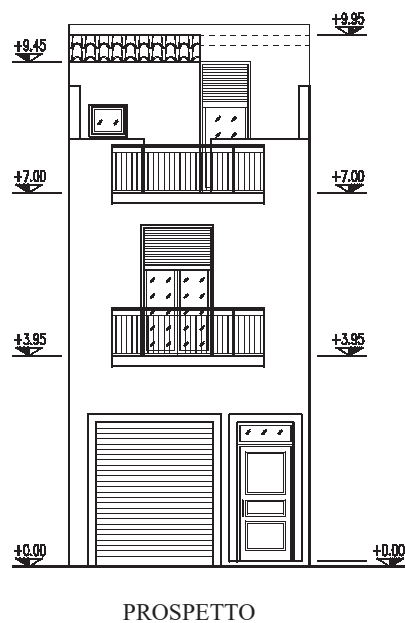

ASTALEGALE.NET



TAVOLA N. 3.8.19  
OGGETTO:  
Immobile Via Alessandria 45, Vittoria  
PROSPETTO - Stato di fatto  
PROSPETTO - Progetto approvato  
SCALA 1:100

IL C.T.U.  
ING. ALFIO CAVALLARO



SEZIONE A-B

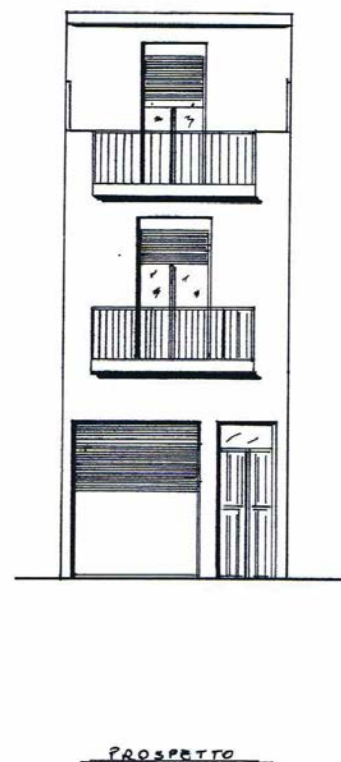
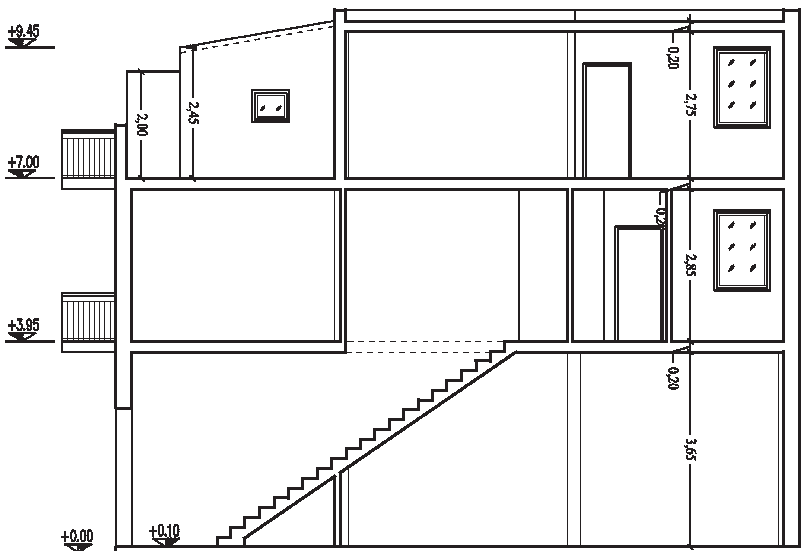
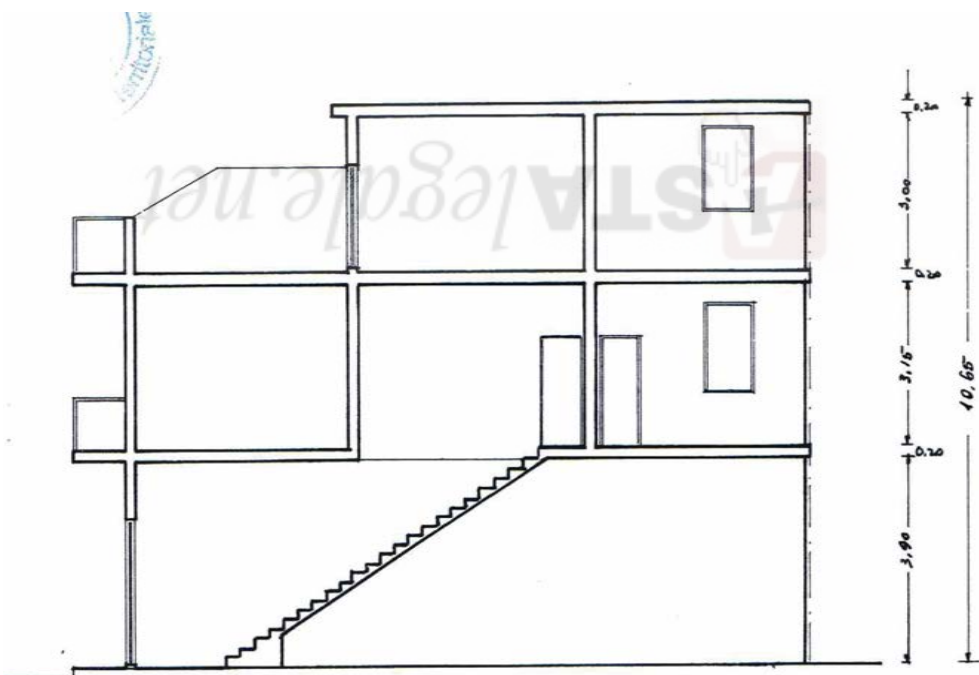

SEZIONE A-A

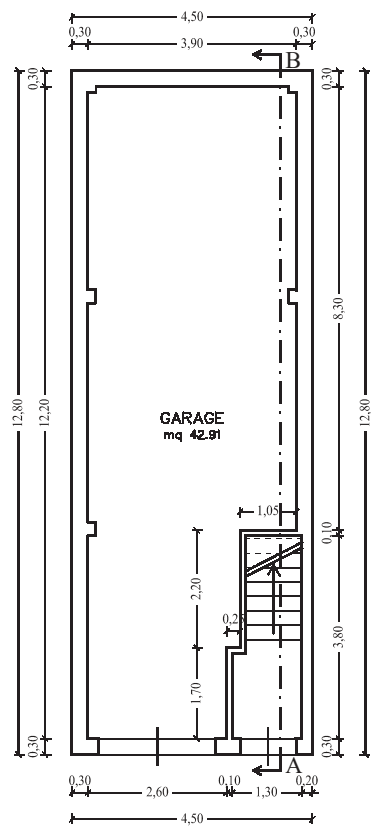

PIANTA PIANO TERRA

ASTALEGALE.NET

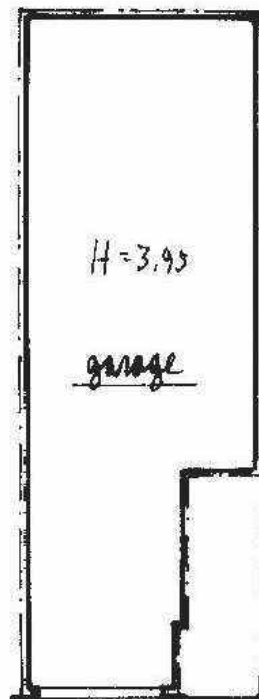

p. terra

TAVOLA N. 3.10.19  
OGGETTO:  
Immobile Via Alessandria 45, Vittoria  
PIANTA P.T. - Stato di fatto  
PIANTA P.T. - Planimetria catastale  
SCALA 1:100

IL C.T.U.  
ING. ALFIO CAVALLARO

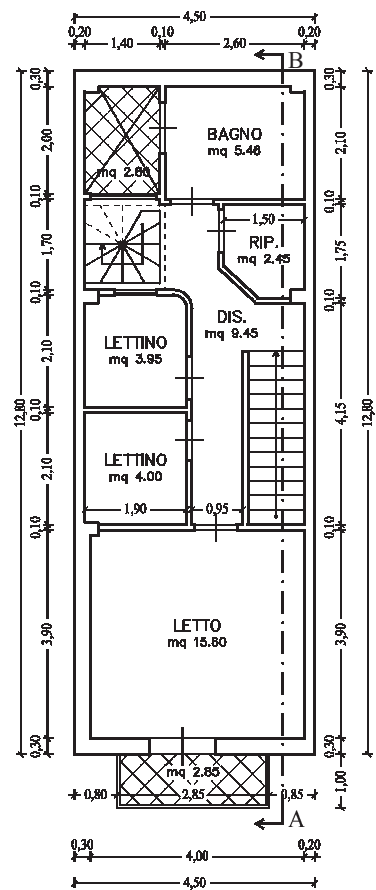

PIANTA PIANO PRIMO

ASTALEGALE.NET



1° piano

TAVOLA N. 3.11.19  
OGGETTO:  
Immobile Via Alessandria 45, Vittoria  
PIANTA P. 1° - Stato di fatto  
PIANTA P. 1° - Planimetria catastale  
SCALA 1:100

IL C.T.U.  
ING. ALFIO CAVALLARO

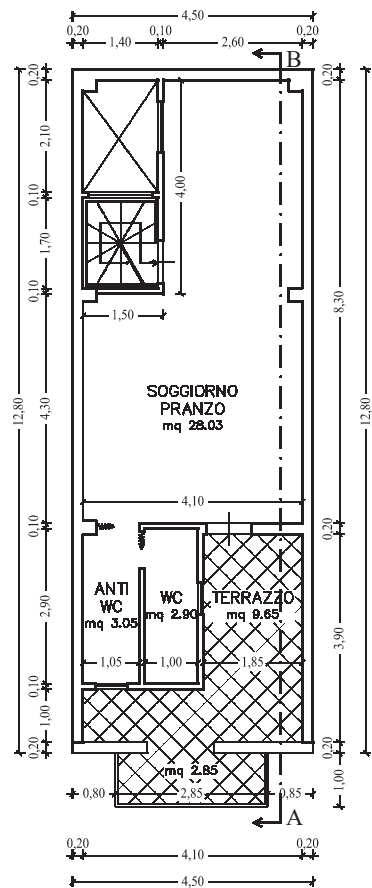

PIANTA PIANO SECONDO

ASTALEGALE.NET

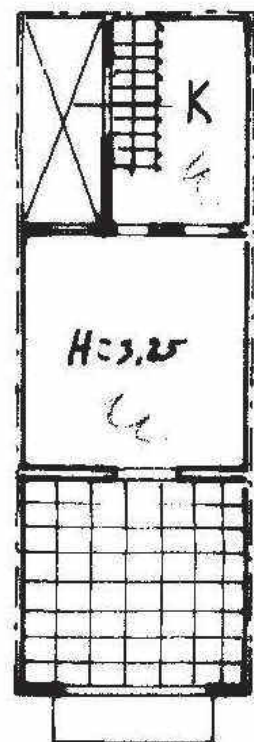

2° piano

TAVOLA N. 3.12.19

OGGETTO:

Immobile Via Alessandria 45, Vittoria

PIANTA P.2° - Stato di fatto

PIANTA P.2° - Planimetria catastale

SCALA 1:100

IL C.T.U.  
ING. ALFIO CAVALLARO

TAVOLA N. 3.1/3.19  
OGGETTO:  
Az. Agr. la C.da Gaspanella, Vittoria  
STRALCIO CATASTALE  
STRALCIO P.R.G.  
SCALA come indicato

IL C.T.U.  
ING. ALFIO CAVALLARO

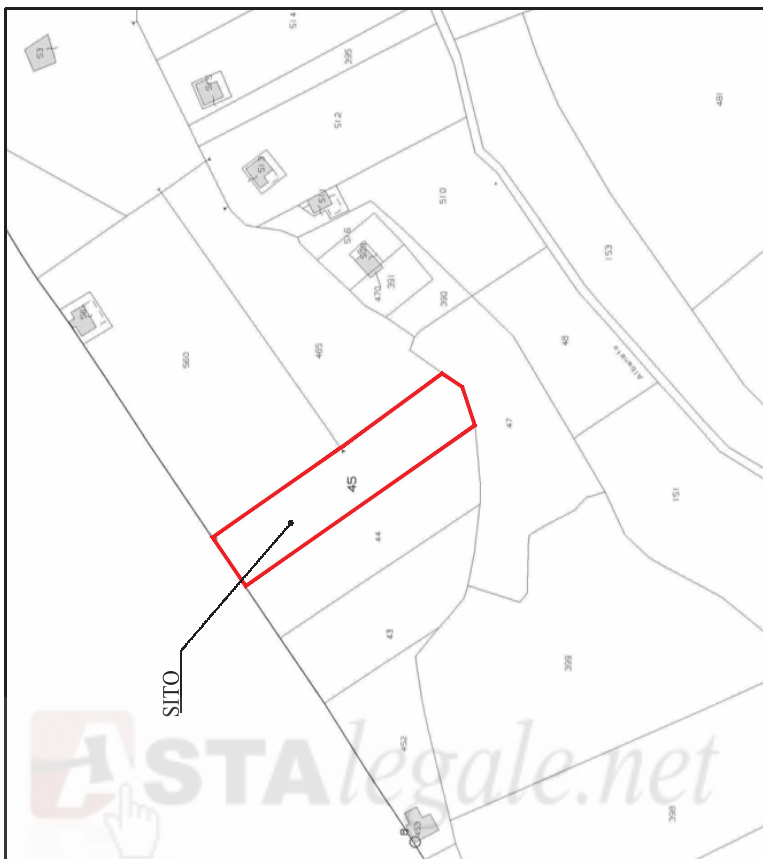
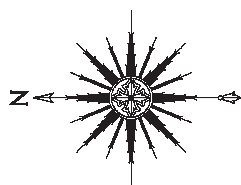

STRALCIO CATASTALE  
Foglio 80 - Particella 45  
Scala 1:2.000

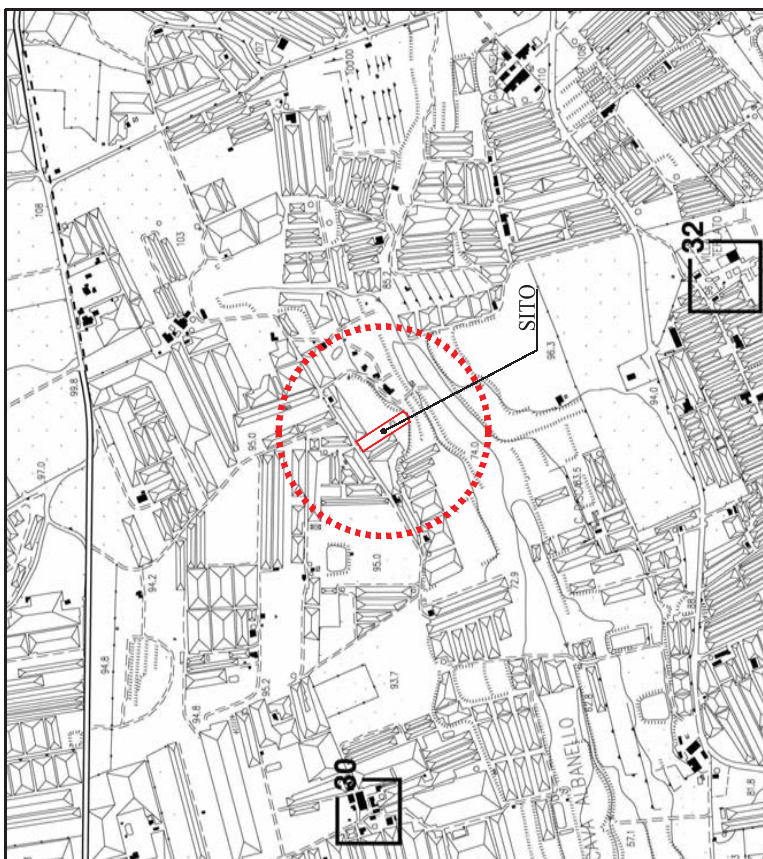
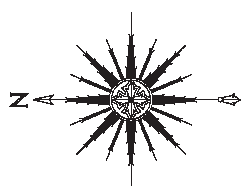

STRALCIO PRG  
Tav.5\_def  
Scala 1:10.000

TAVOLA N. 3.14.19  
OGGETTO:  
Az. Agr. la C.da Gasparicella, Vittoria  
STRALCIO PLANIMETRICO  
SCALA 1:500

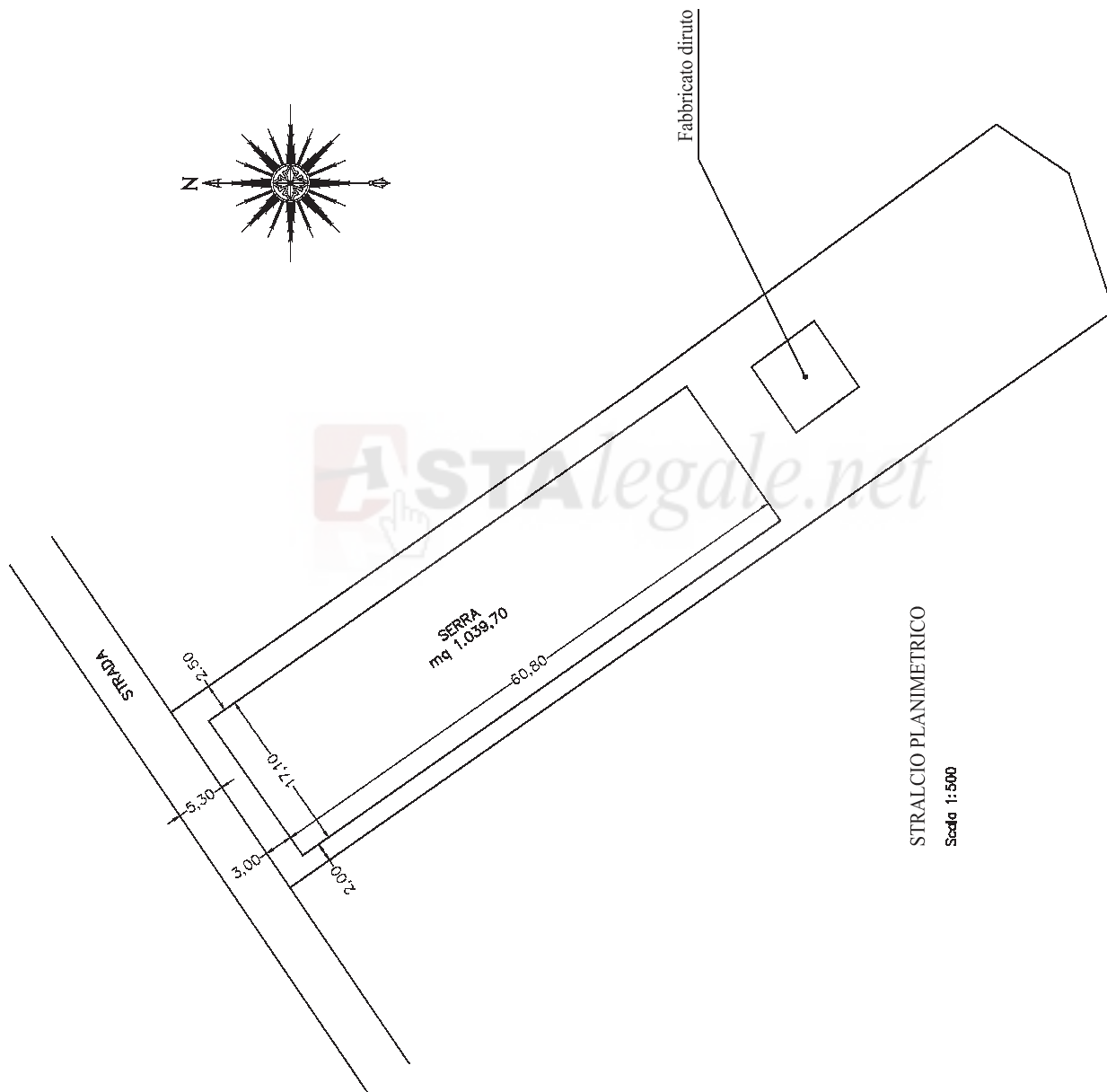
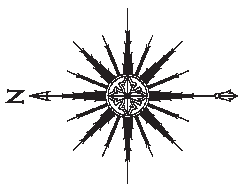

STRALCIO PLANIMETRICO  
Scala 1:500

TAVOLA N. 3.15.19

OGGETTO:  
Immobile C.da Berdia, Vittoria  
STRALCIO CATASTALE  
STRALCIO P.R.G.  
SCALA 1:2000

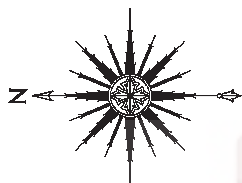

SITO

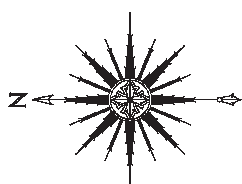
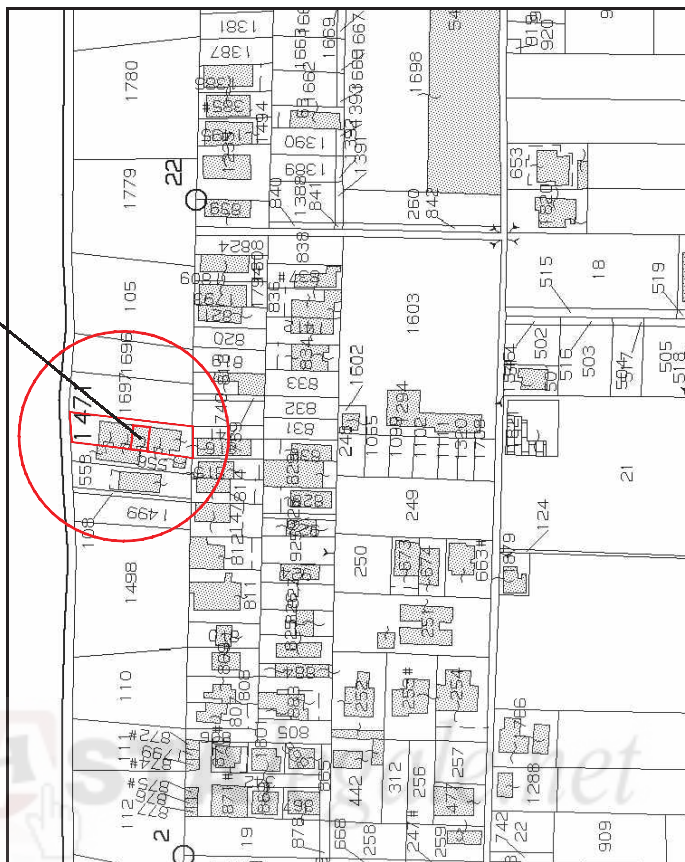

SITO

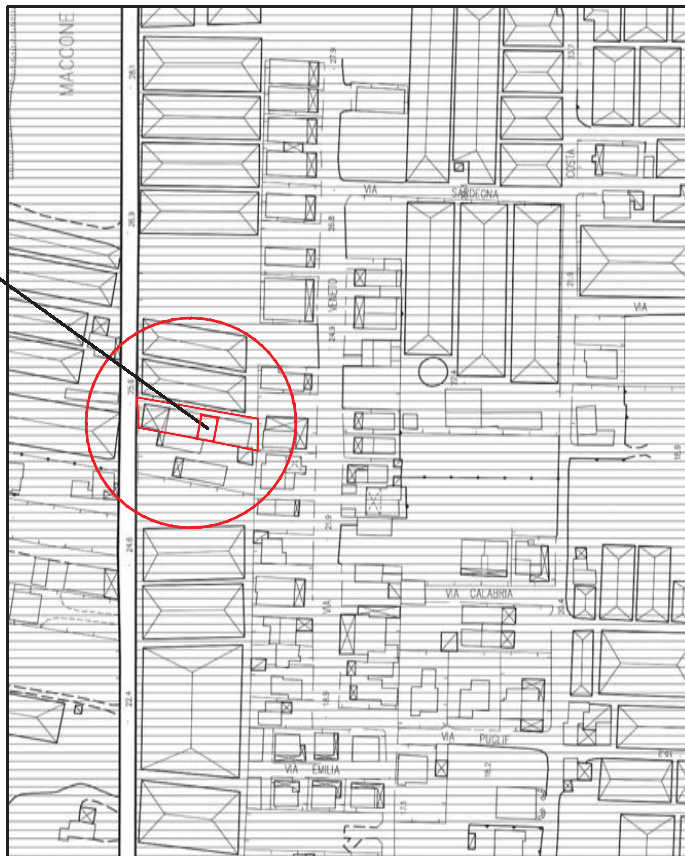

stralcio PRG  
Tav. 15

stralcio catastale  
foglio 134 part. 1471

IL C.T.U.  
ING. ALFIO CAVALLARO



TAVOLA N. 3.16.19

OGGETTO:

Immobile C.da Berda, Vittoria

STRALCIO PLANIMETRICO

SCALA 1:500

IL C.T.U.

ING. ALFIO CAVALLARO

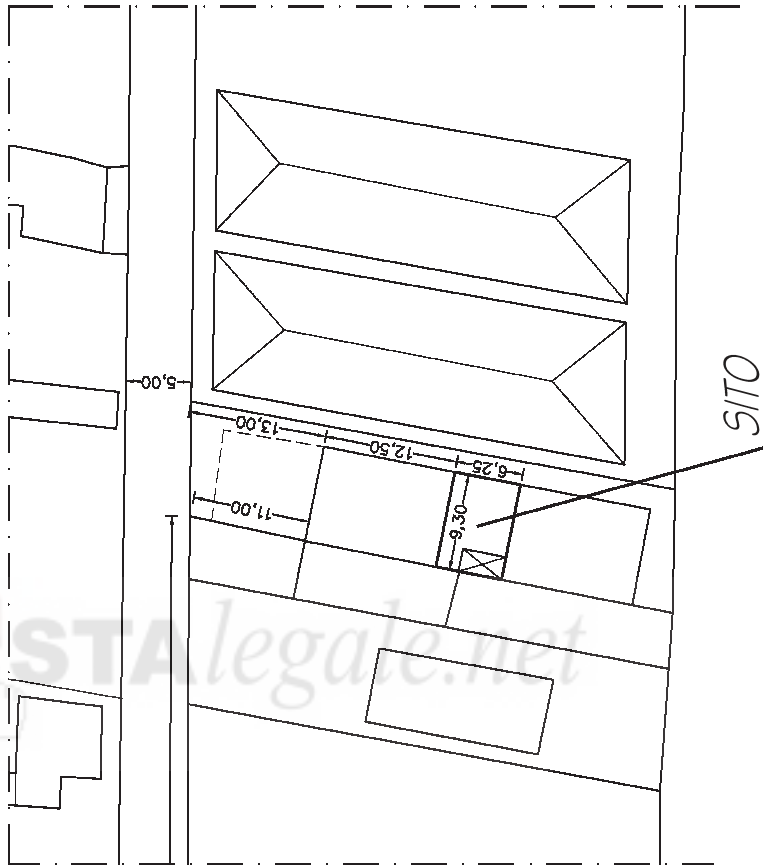
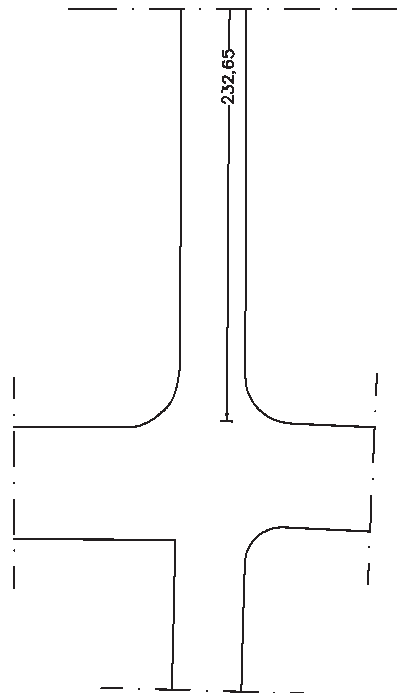
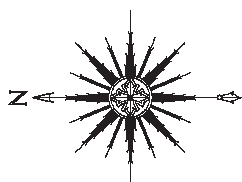

ASTAlegale.net

stralcio planimetrico

Astategale.net - E' vietata la stampa e la riproduzione dei documenti per fini di carattere commerciale. Pubblicazione eseguita giusta iscriz. elenco Min. della Giustizia PDG 28/10/2009



TAVOLA N. 3.17.19  
 OGGETTO:  
 Immobile C.da Berdia, Vittoria  
 PIANTE, PROSPETTO E SEZIONE  
 SCALA 1:100

IL C.T.U.  
 ING. ALFIO CAVALLARO



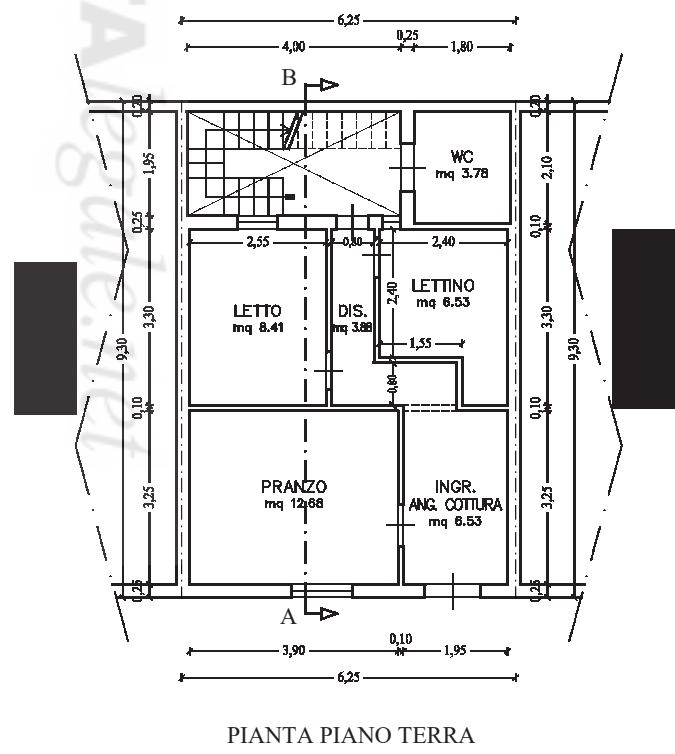
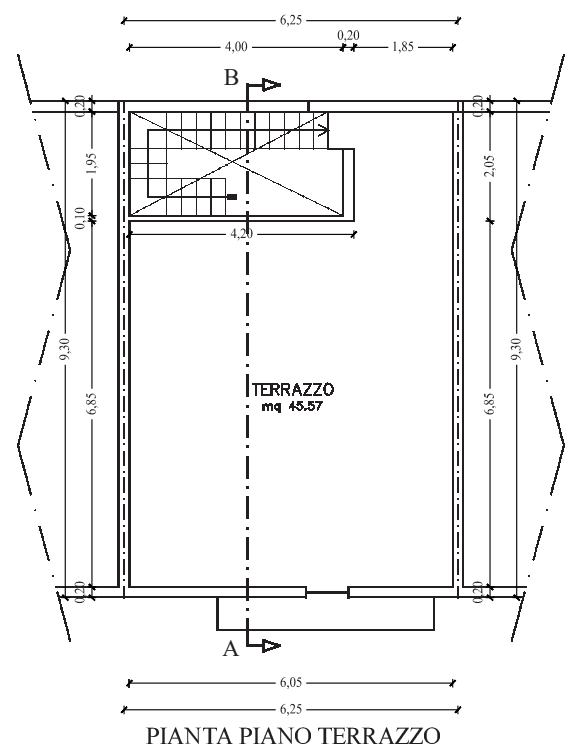
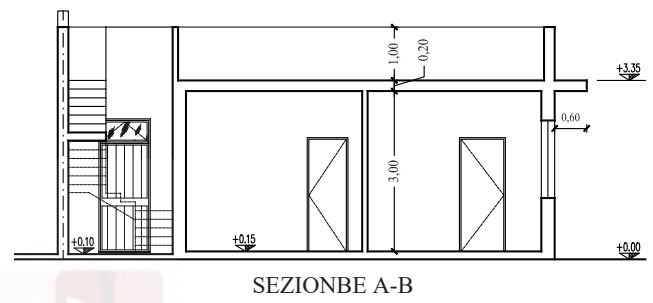
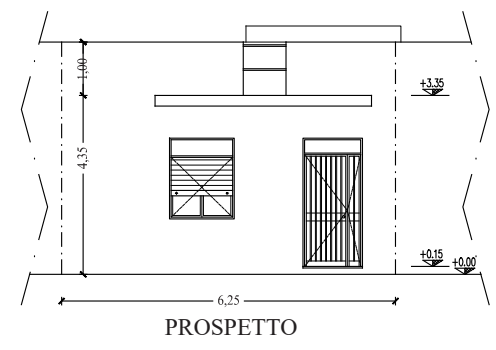
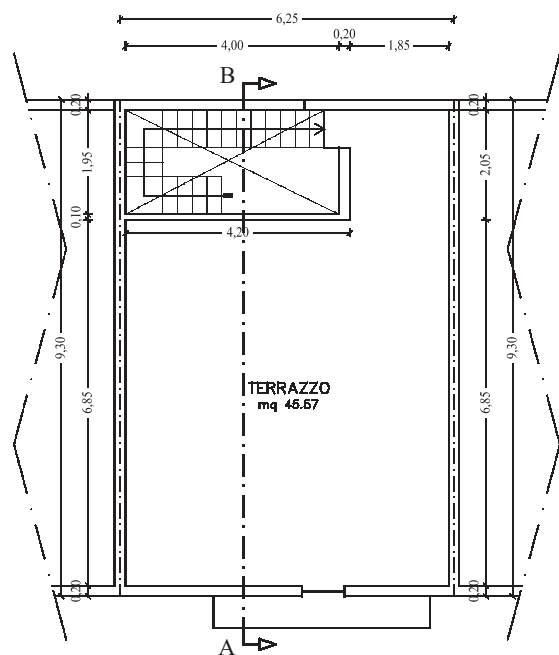

PIANTA PIANO TERRAZZO  
Planimetria progetto approvato

ASTALEGALE.NET

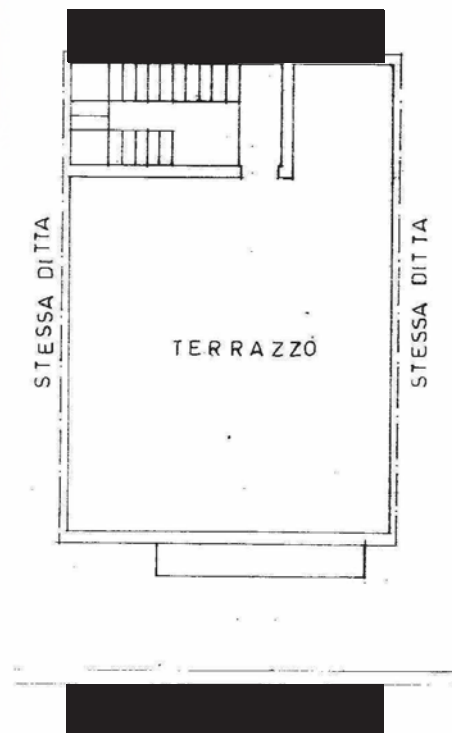

PIANTA PIANO TERRAZZO  
Planimetria catastale

TAVOLA N. 3.19.19

OGGETTO:  
Immobile C.da Berdia, Vittoria  
PIANTA P. 1° - Stato di fatto  
PIANTA P. 1° - Planimetria catastale  
SCALA 1:100

IL C.T.U.  
ING. ALFIO CAVALLARO