

Secondo piano
Scala 1:100

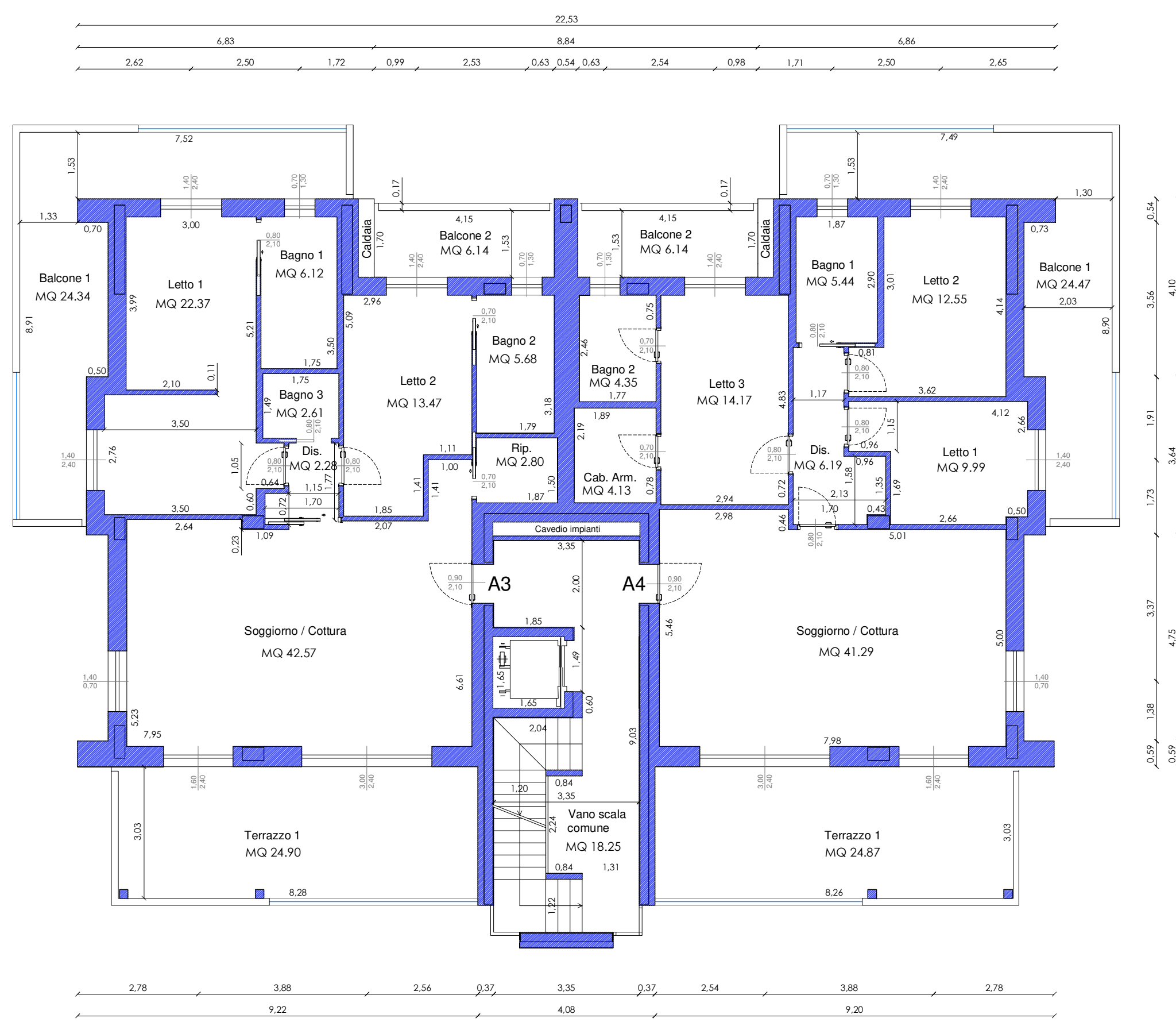

Primo piano
Scala 1:100

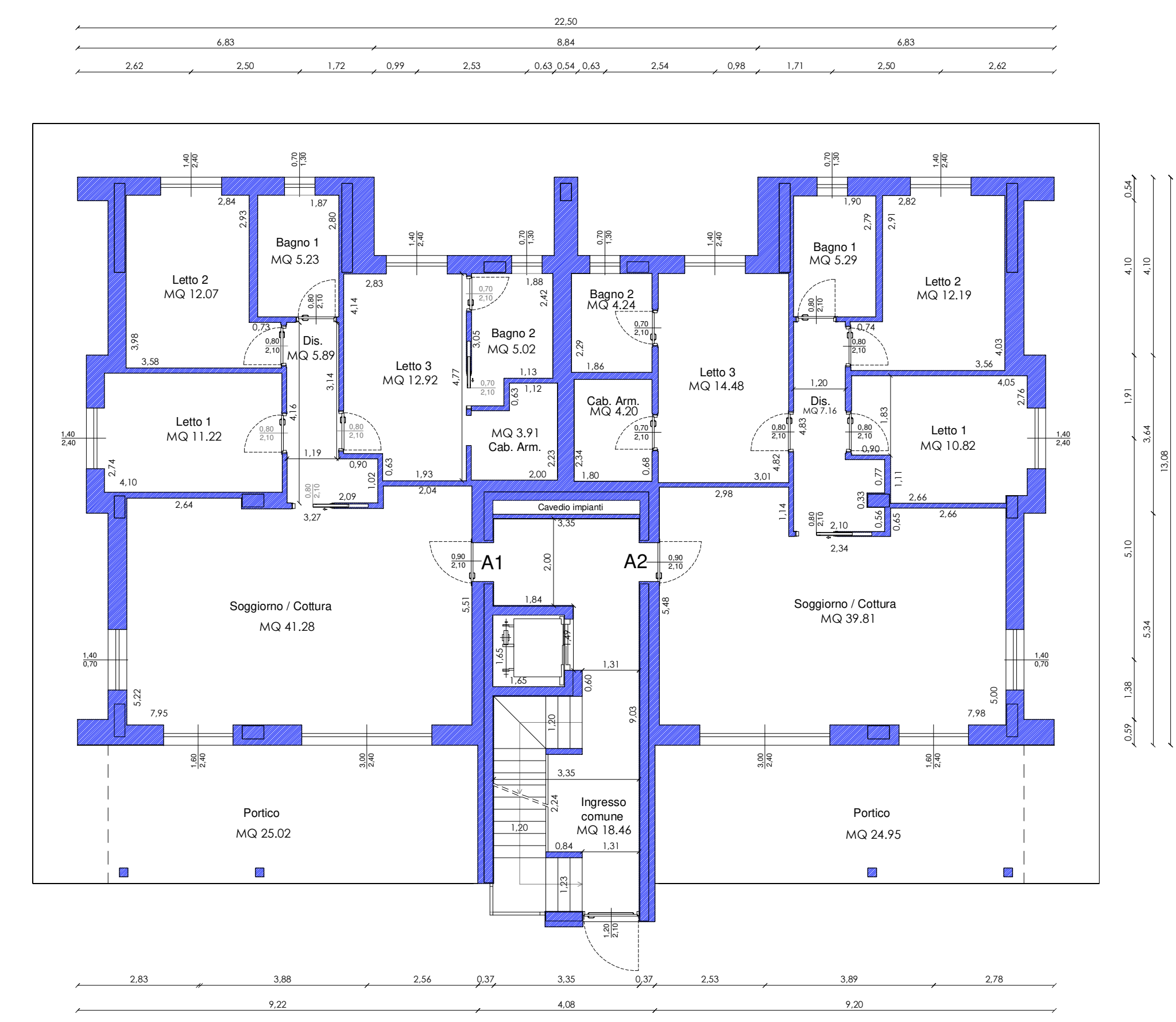

Piano terra
Scala 1:100

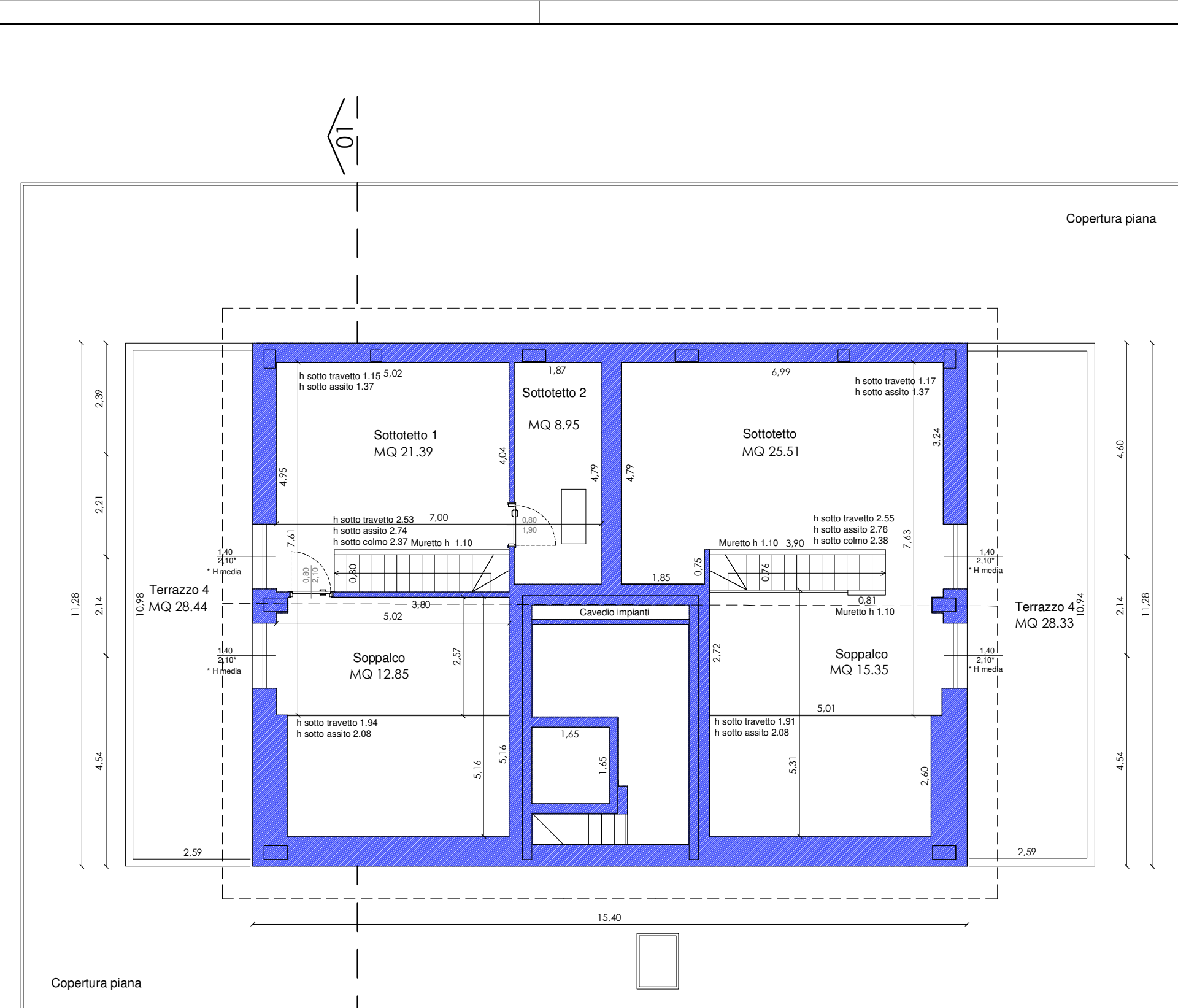

Piano soppalco
Scala 1:100

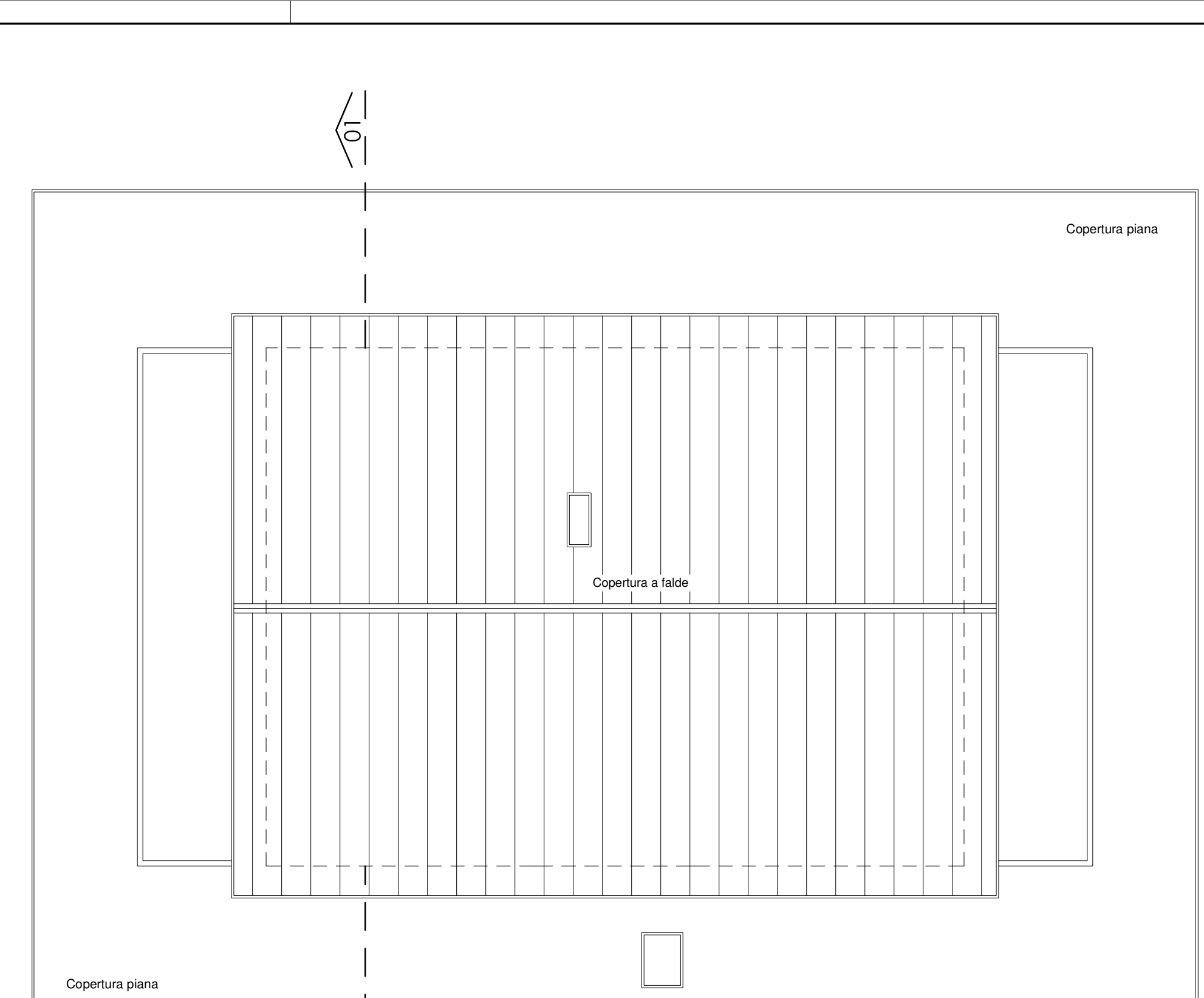

Copertura
Scala 1:100

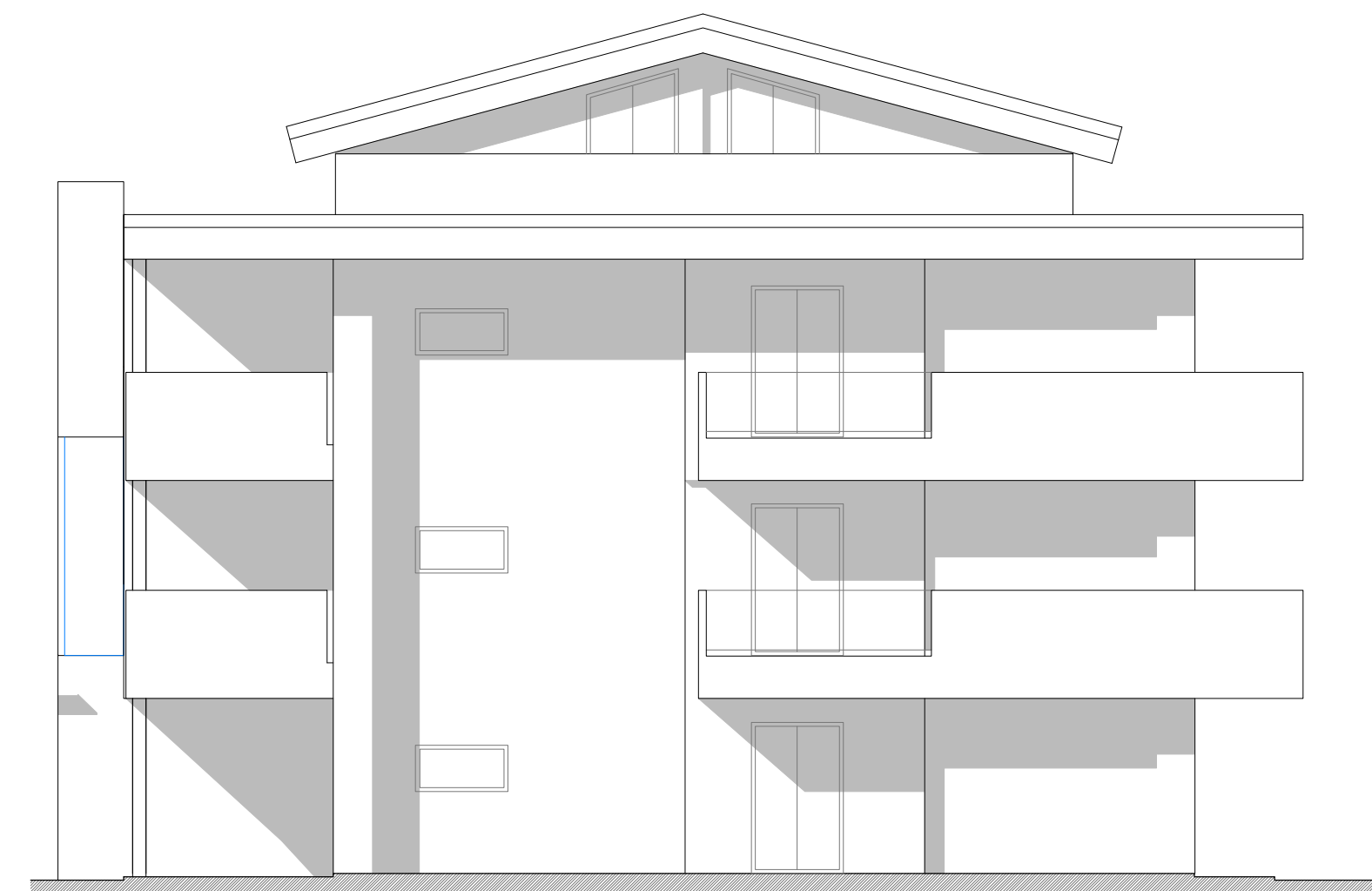

Prospetto Nord
Scala 1:100

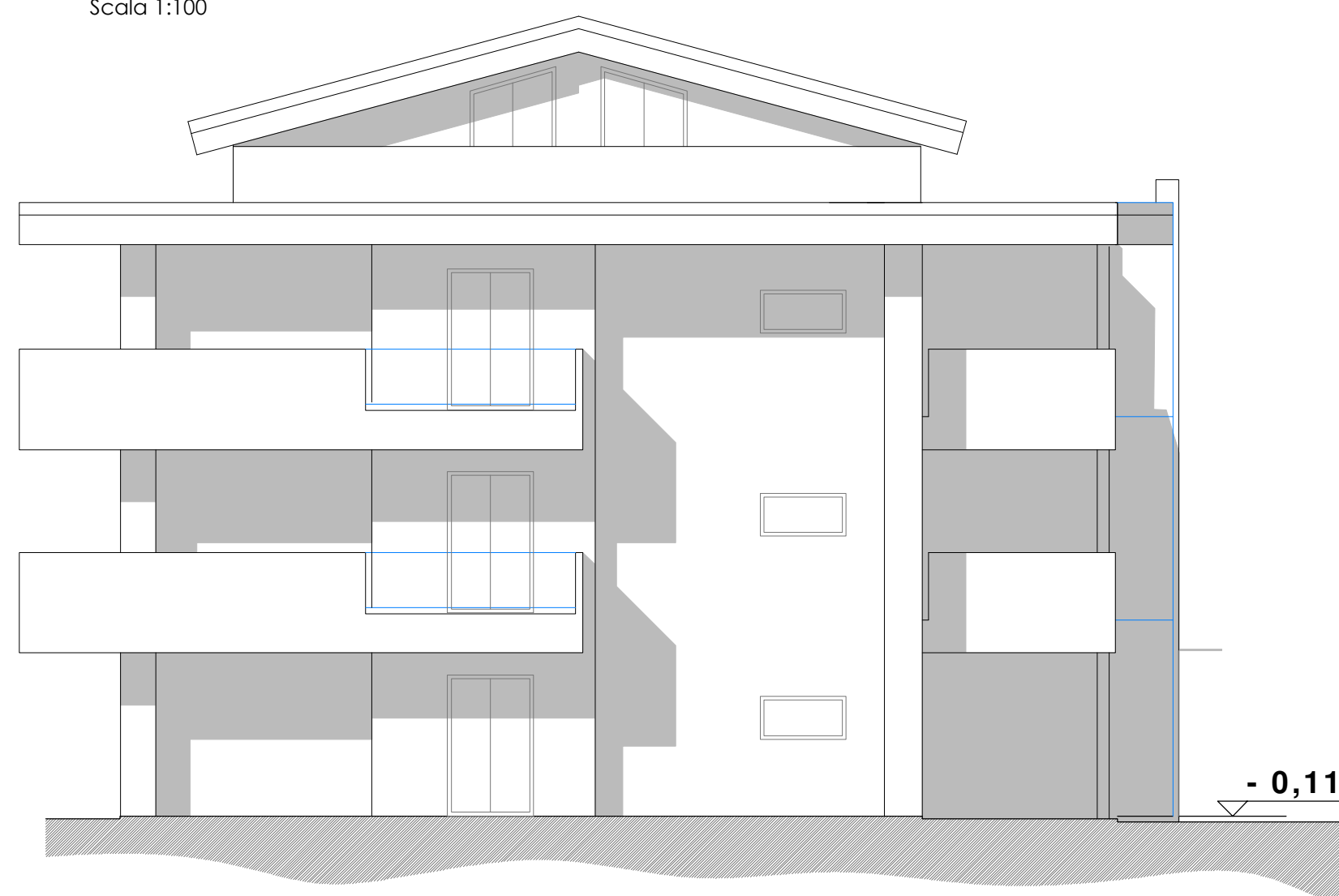

Prospetto Sud
Scala 1:100

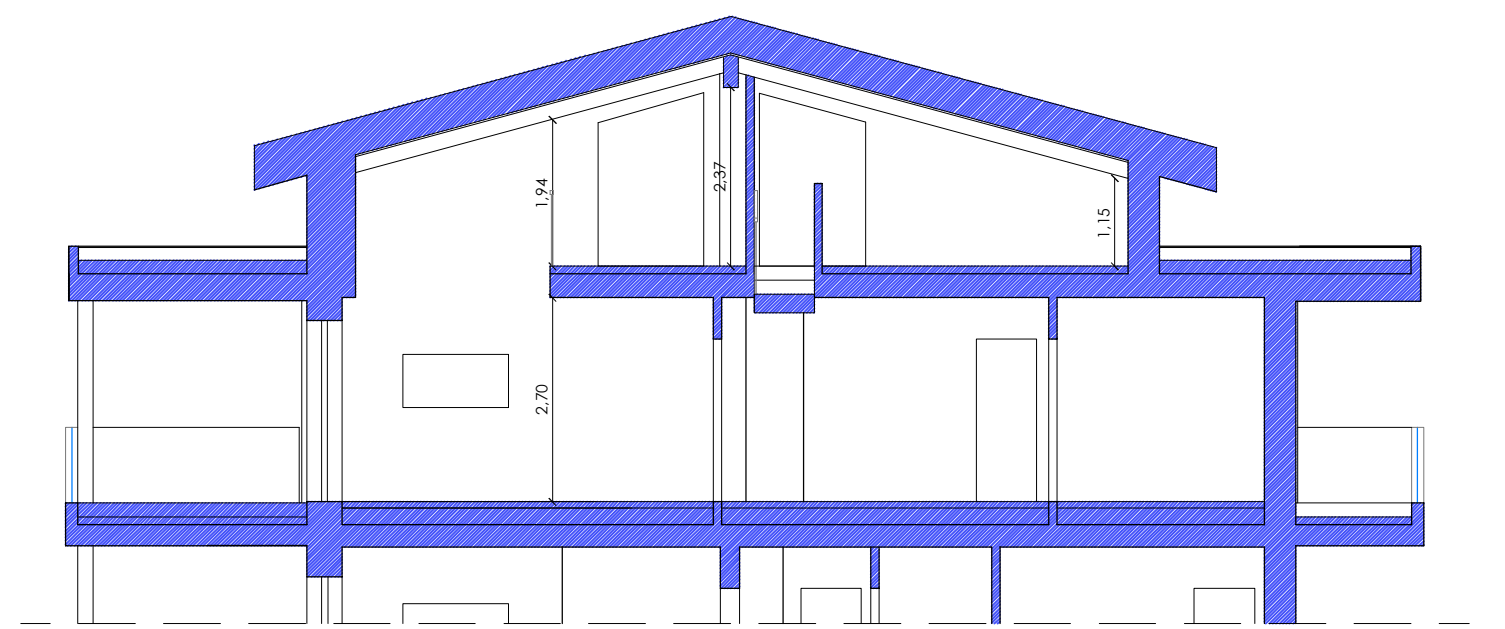

Sezione 01-01
Scala 1:100



Prospetto Ovest
Scala 1:100

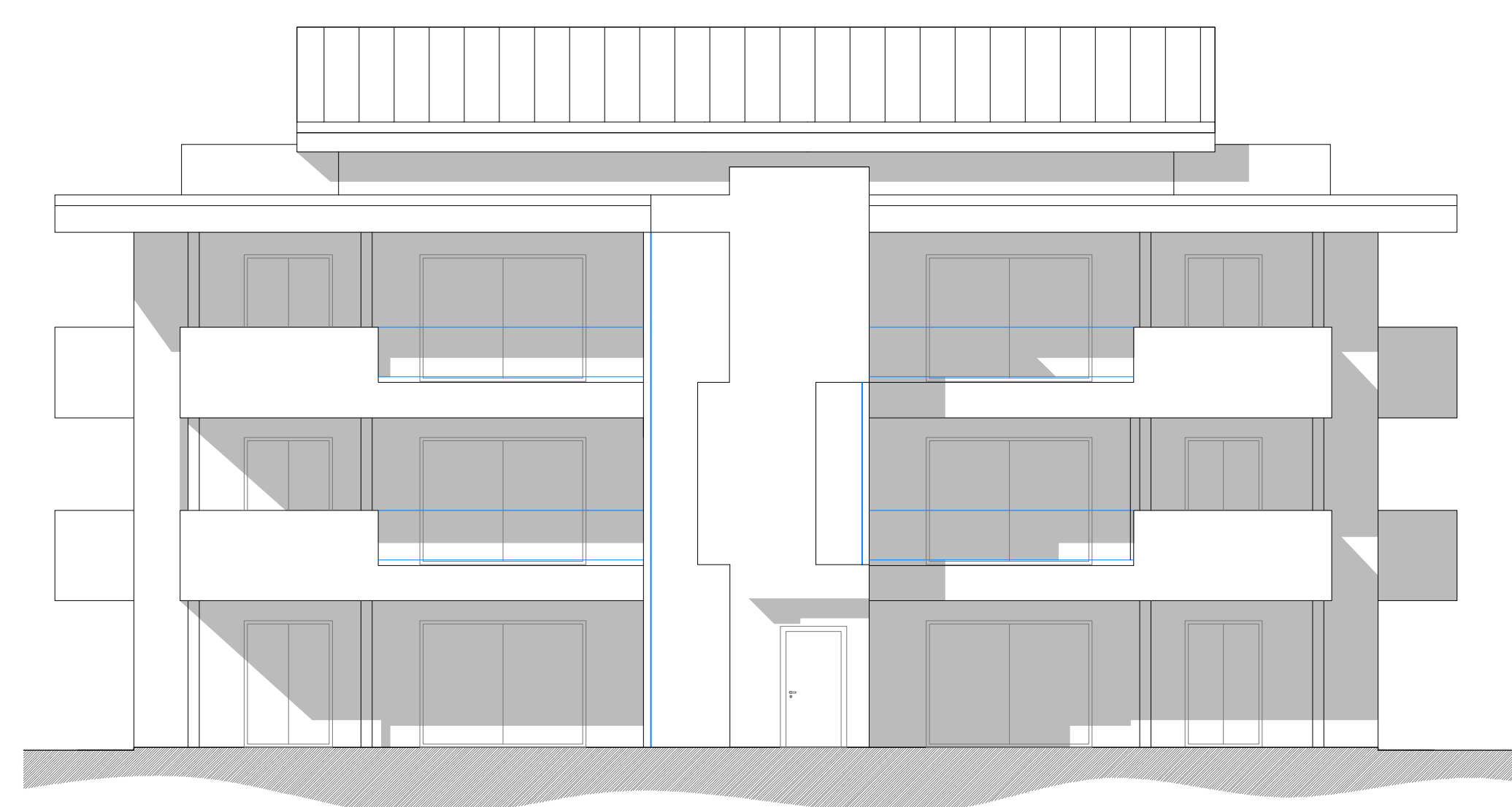

Prospetto Est
Scala 1:100

COMUNE TREVIOLO (BG)

ATR 7/8 RESIDENCE "ALICE"
P.I.I. - Piano Integrato d'Intervento
L.R. n. 9 del 12/04/1999

SCIA ripresa lavori:
- PC in Sanatoria n.2024/00001 - PRA
2021/01621/PDC PE n. 2019/006

Committente:
Alice RE s.r.l.
Via Giulietti n. 9 - 28100 Novara
C.F. e P.IVA 04021650165

Legale rappresentante
Dott. Matteo Rossini

OGGETTO:

EDIFICIO A: stato realizzato
Piante piano secondo - soppalco - copertura
Piante prospetti e sezioni

Scala: 1:100

12 Febbraio 2024

Progettista /DL

geom. Brambilla Dino
24042 Capriate San Gervasio
via G. Marconi, 2
Tel. 3341783331
e-mail: dino@fabricarealestate.com

Elaborato:

A04