PLANIMETRIE
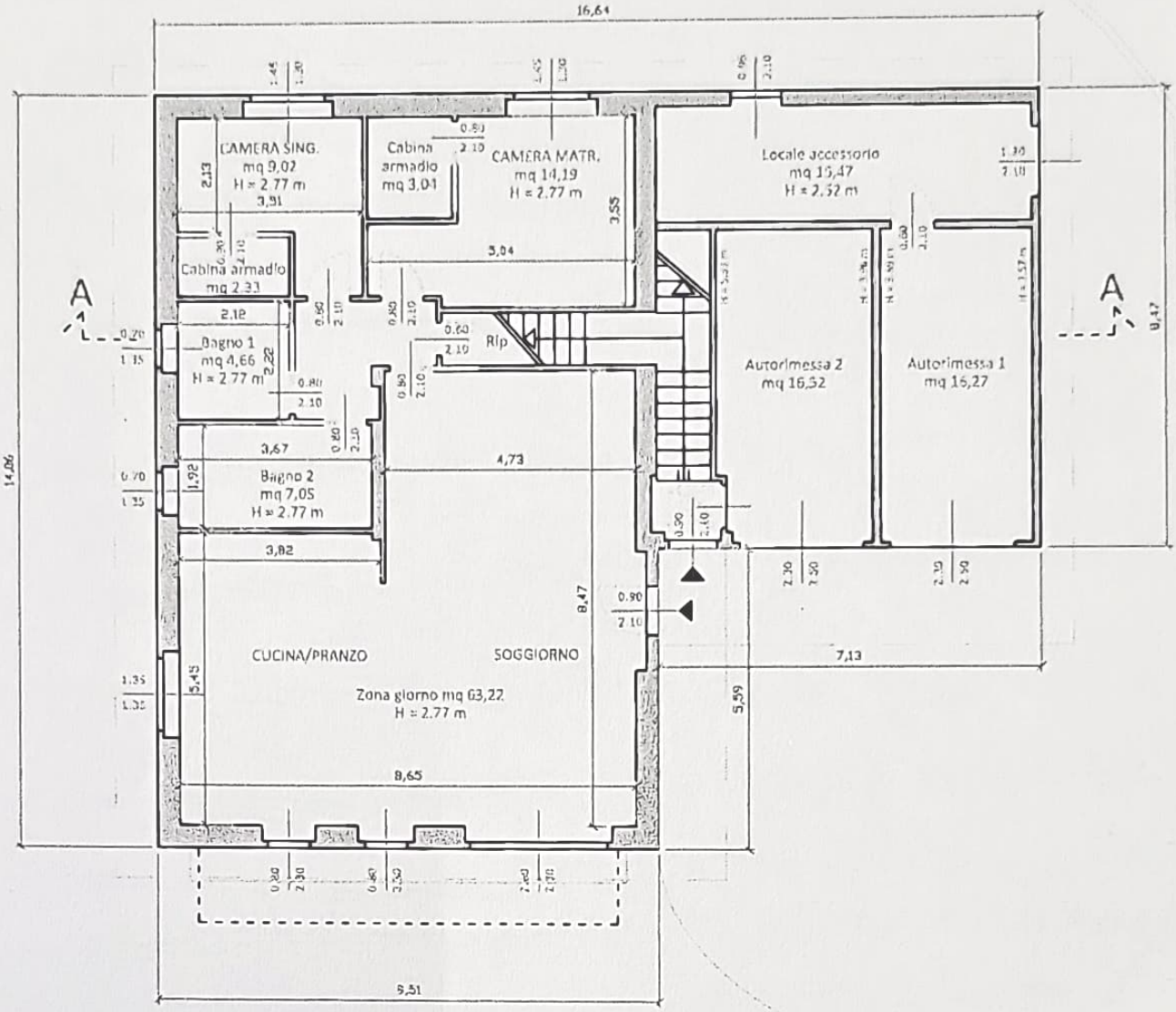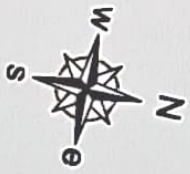
Piano terra