

COMUNE DI BORDIGHERA

Provincia di Imperia

SCIA PER INTERVENTO DI RISTRUTTURAZIONE EDILIZIA
FABBRICATO 2 - LE MUSE NORD EST

Proprietà: CONDOMINIO LE MUSE NORD-EST
Via Trento 7-12
BORDIGHERA (IM)
c.f. : 90102110088

PIANTE PIANO TERRA - PRIMO - SECONDO -
TERZO - SOTTOTETTO
PROSPETTI



LE MUSE NORD EST - 1

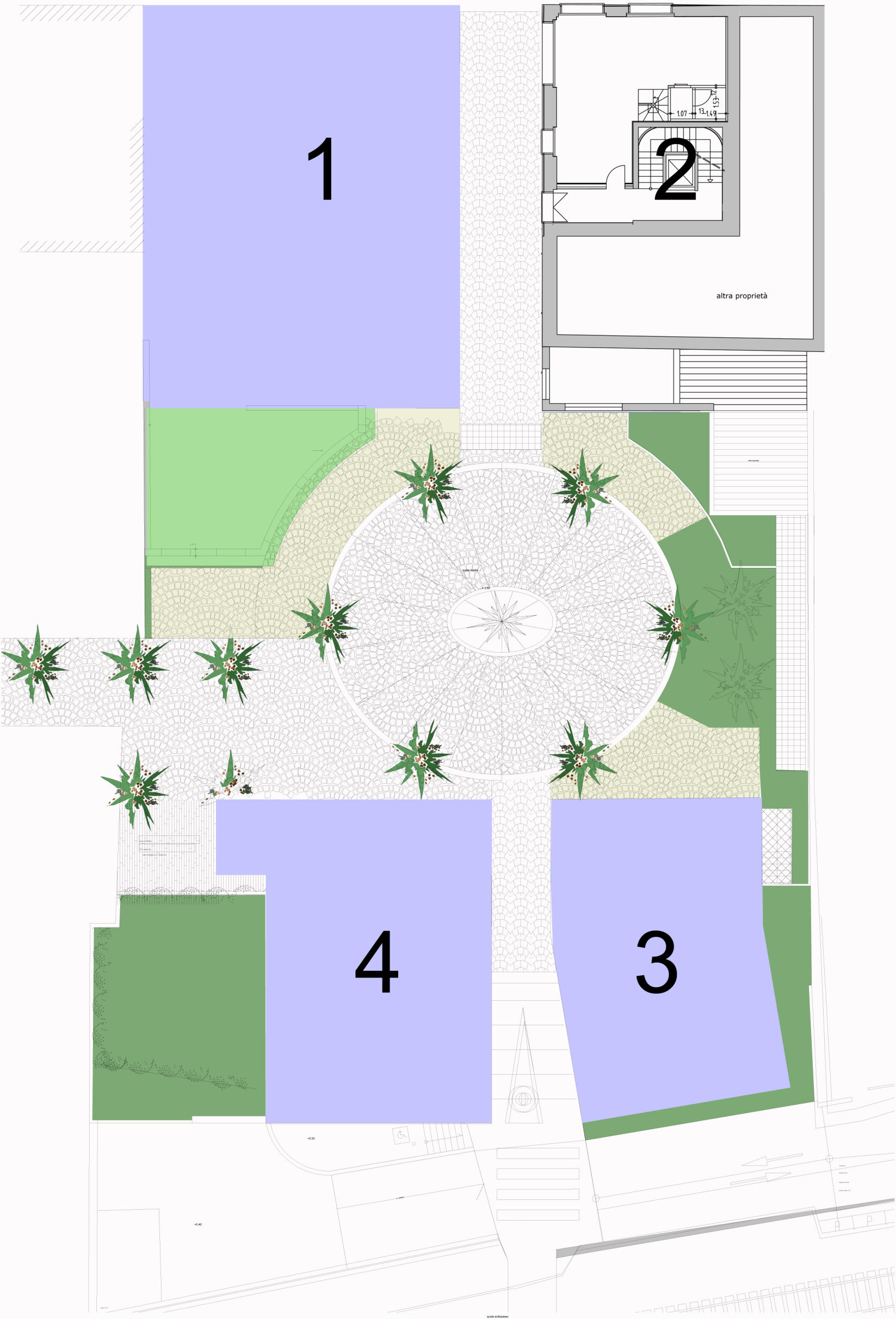

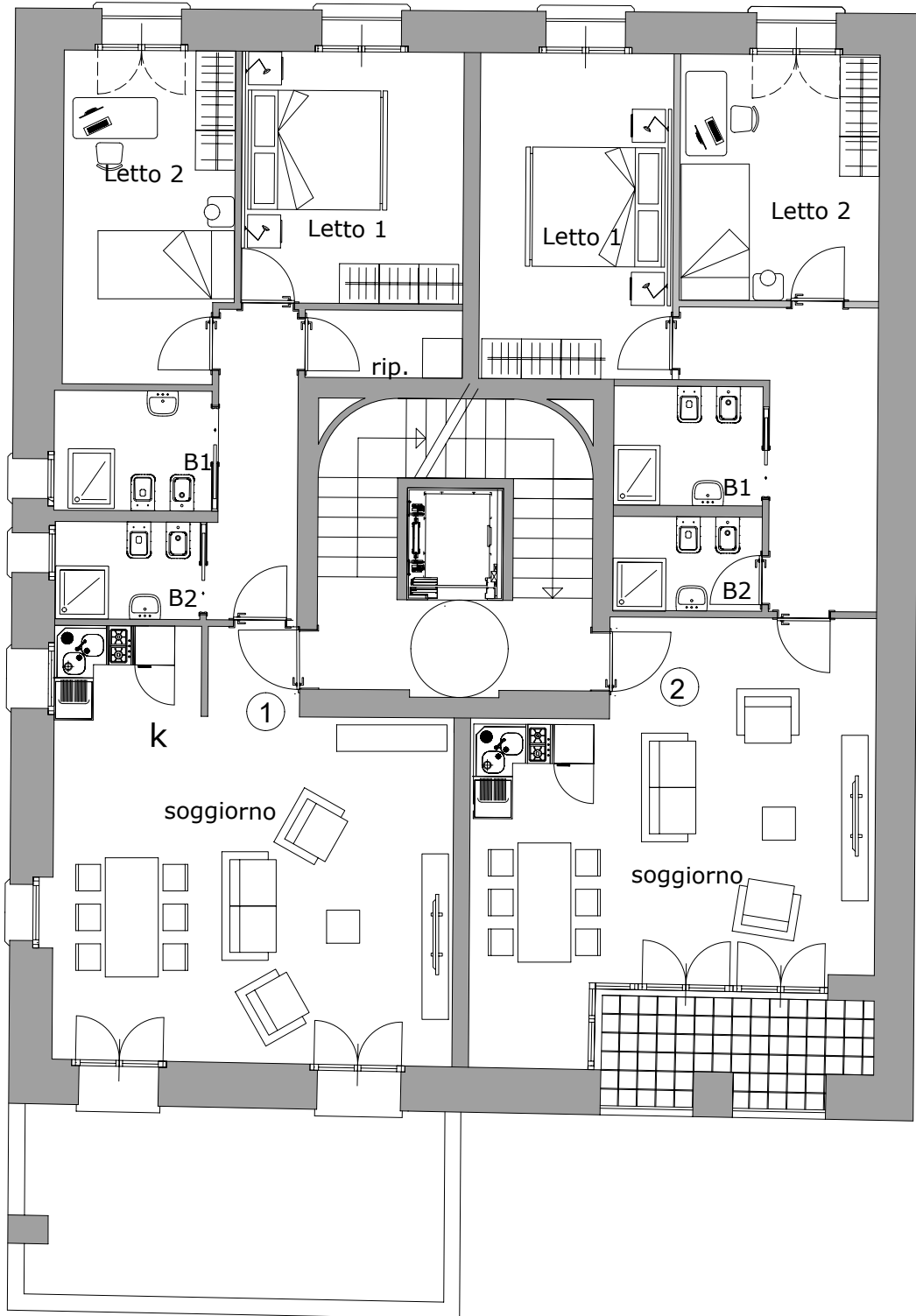

PIANTA PIANO PRIMO EDIFICIO 2

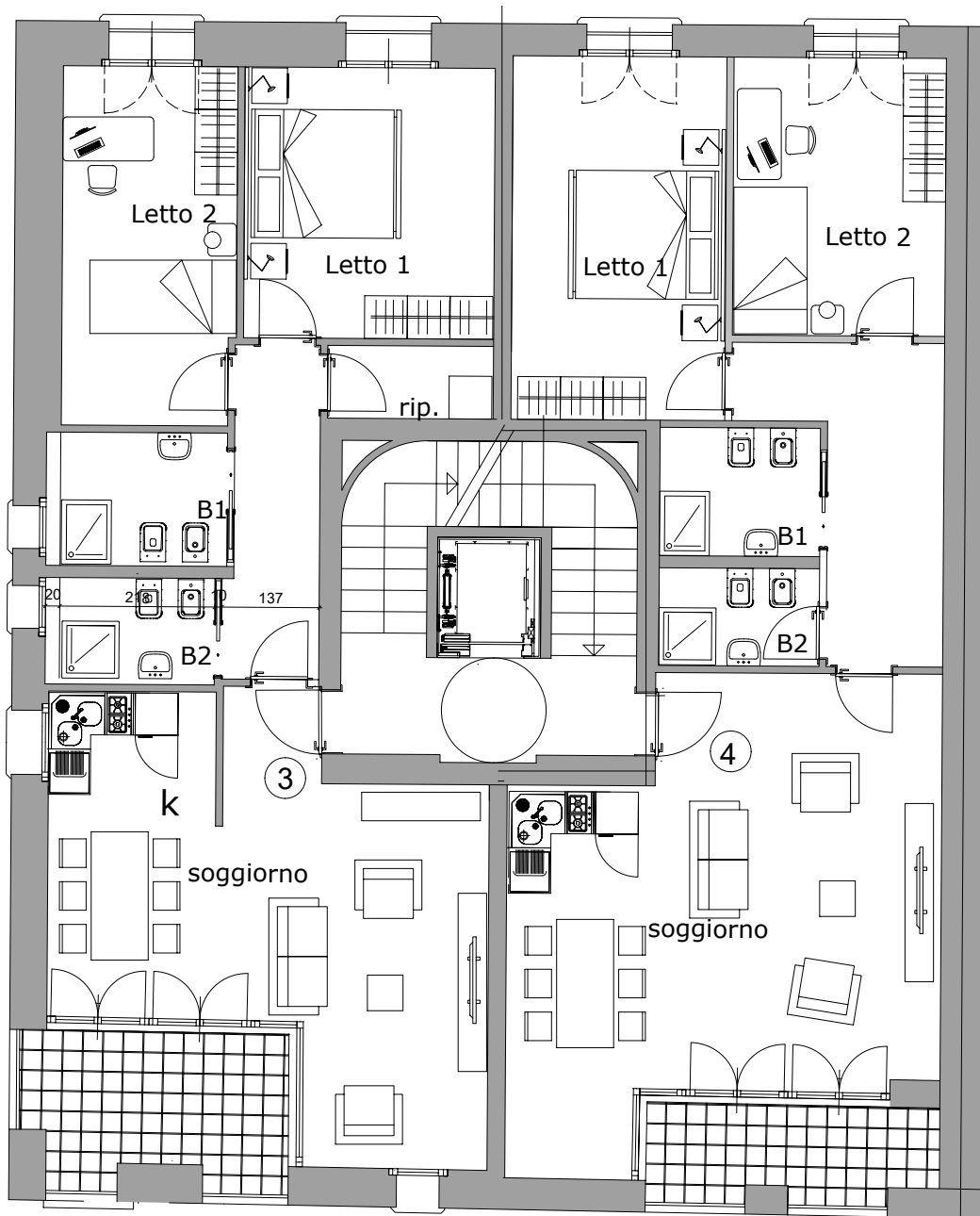

PIANTA PIANO SECONDO EDIFICIO 2

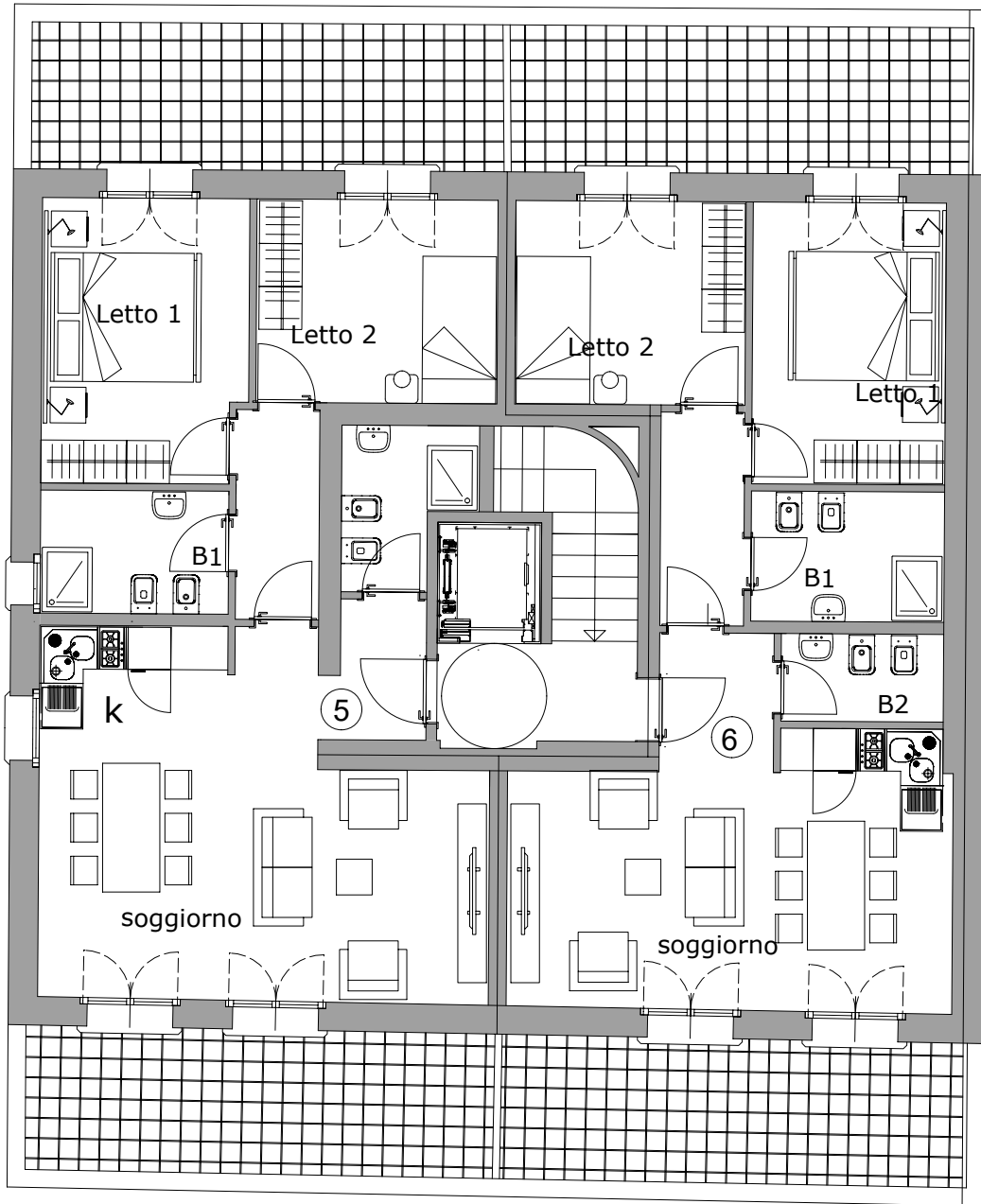

PIANTA PIANO TERZO EDIFICIO 2

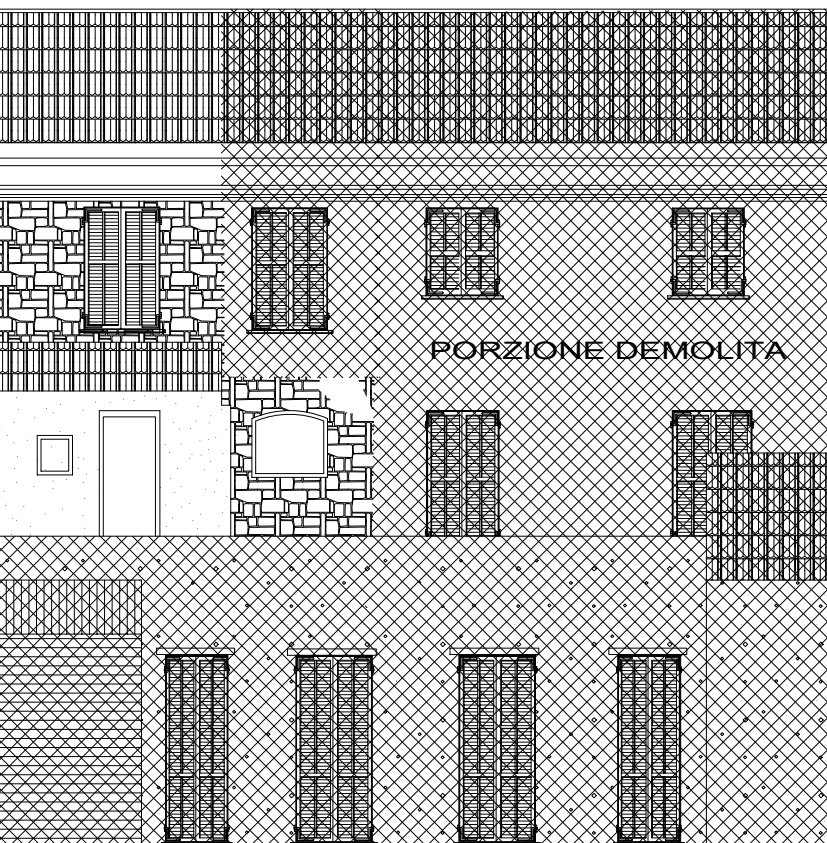

VIA TRENTO



PROSPETTO SUD

VIA VITTORIO EMANUELE

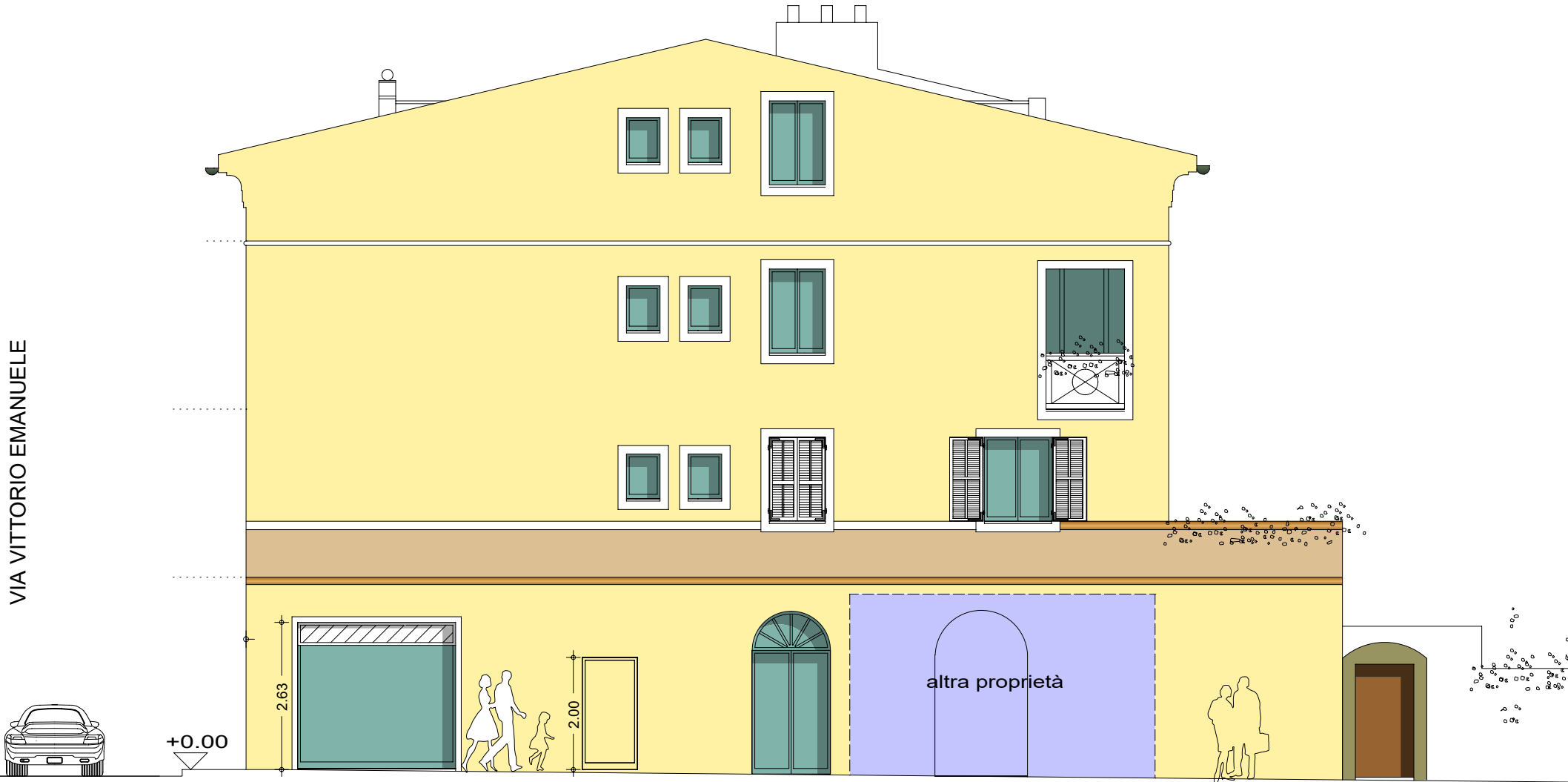

PROSPETTI LUNGO VIA TRENTO



VIA TRENTO

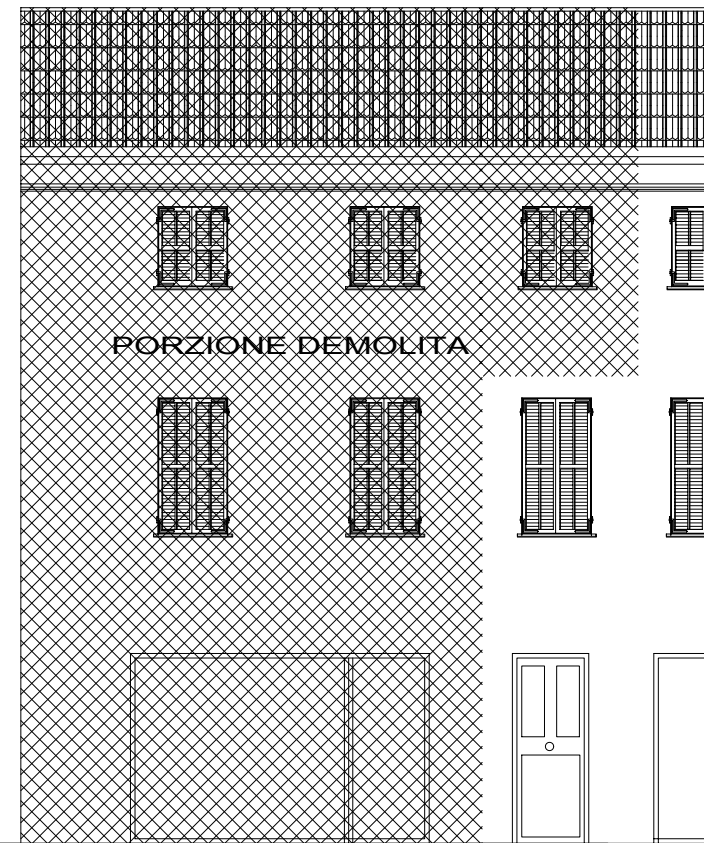

PROSPETTO SU VIA VITTORIO EMANUELE