

Ultima planimetria in atti
 Data: 12/11/2019
 n. T272504 - Richiedente: Telematico

Agenzia del Territorio
CATASTO FABBRICATI
 Ufficio Provinciale di Roma

ELABORAZIONE PLANIMETRICO	Completato da: Subrizzi Carlo	Prov. Roma	N. 6898
Comune di Roma	Sessione: Foglio: 666	Particella: 2789	
Dimostrazione grafica dei subaltrierni			
		Tipo Mappale n. 19792012 del 26/10/2012	Scala 1 : 500

Totale schede: 4
 n. T272504 - Richiedente: Telematico

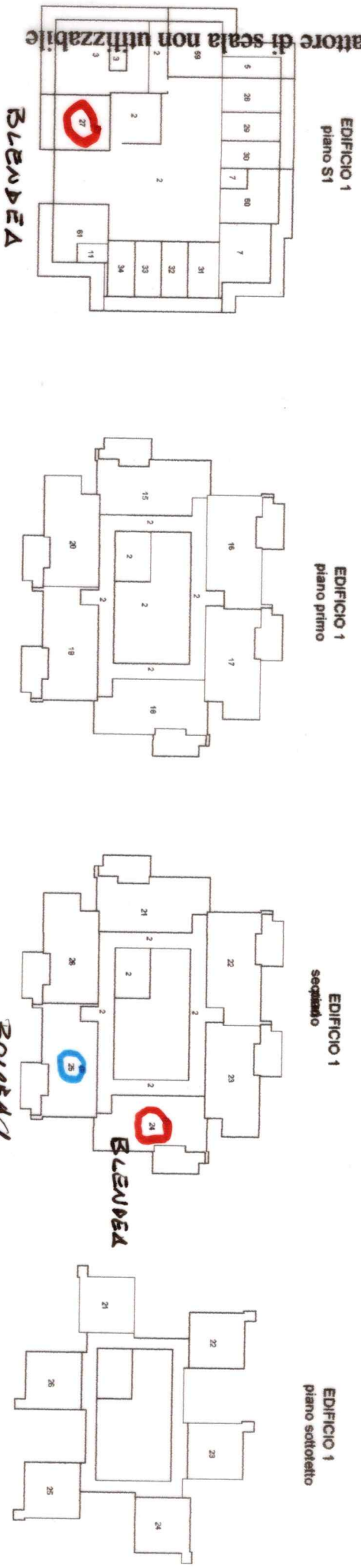
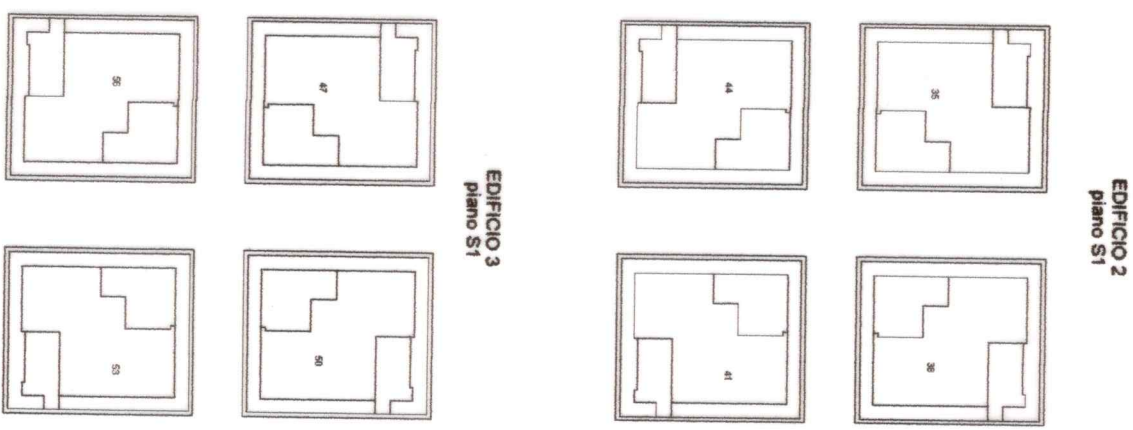
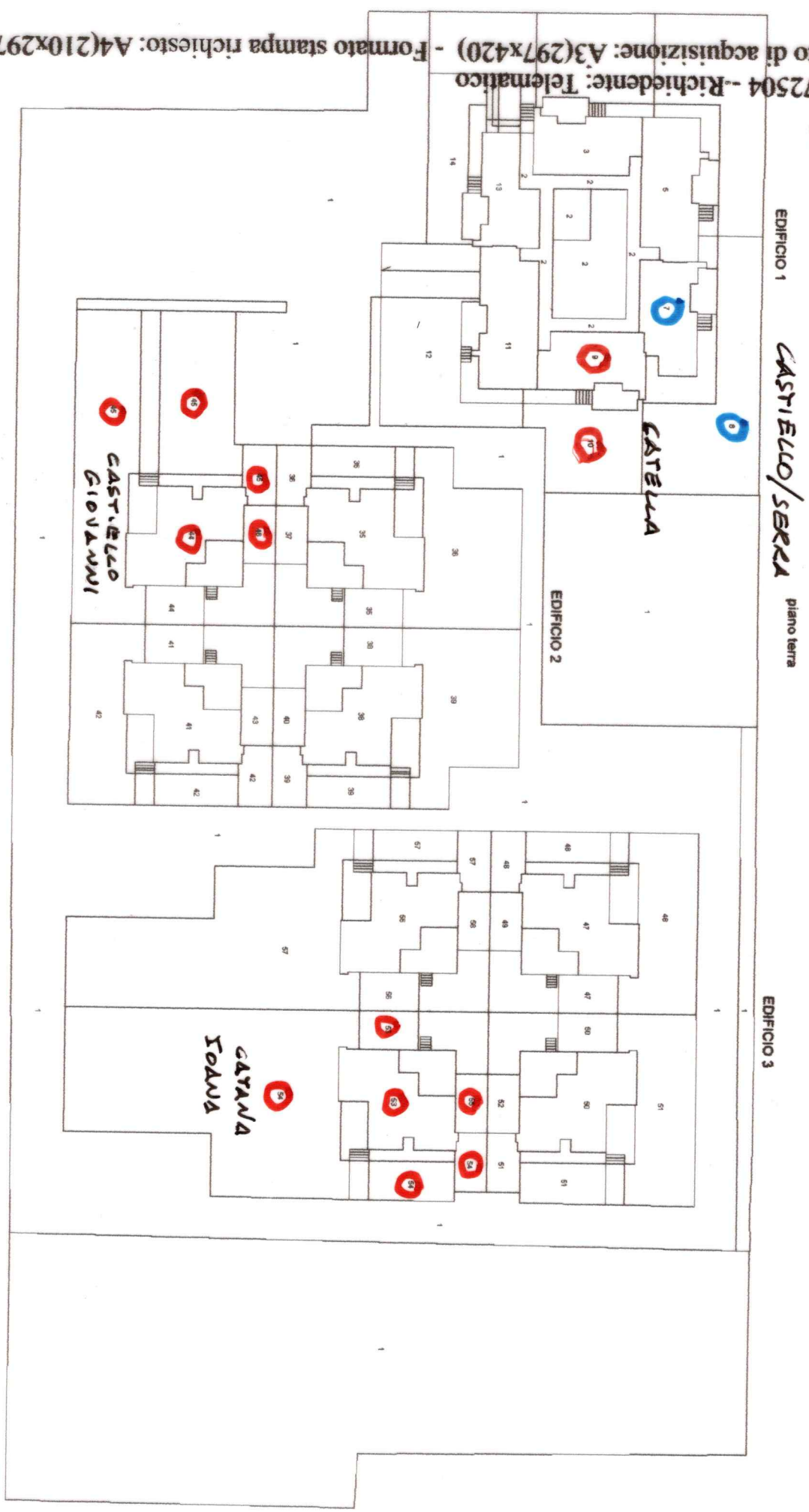

Catasto dei Fabbricati - Situazione al 12/11/2019 - Comune di ROMA (H501) - < Foglio: 666 - Particella: 2789 - Elaborato planimetrico >

Data: 12/11/2019 - n. T272504 - Richiedente: Telematico

SUB 1

SUB 2

EDIFICIO 2
piano S1

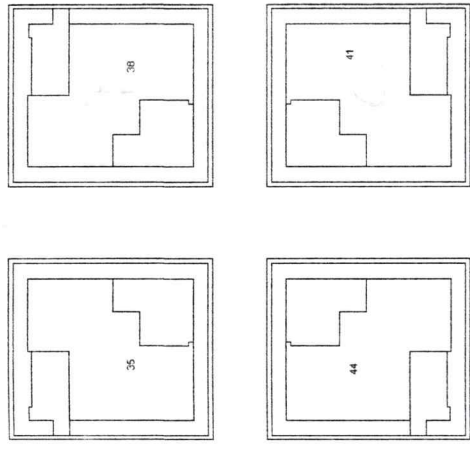

EDIFICIO 3
piano S1

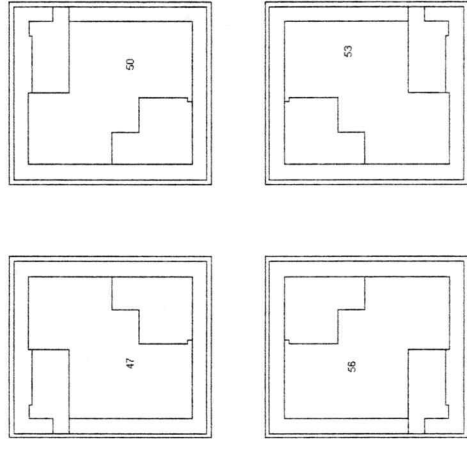

piano terra

EDIFICIO 3

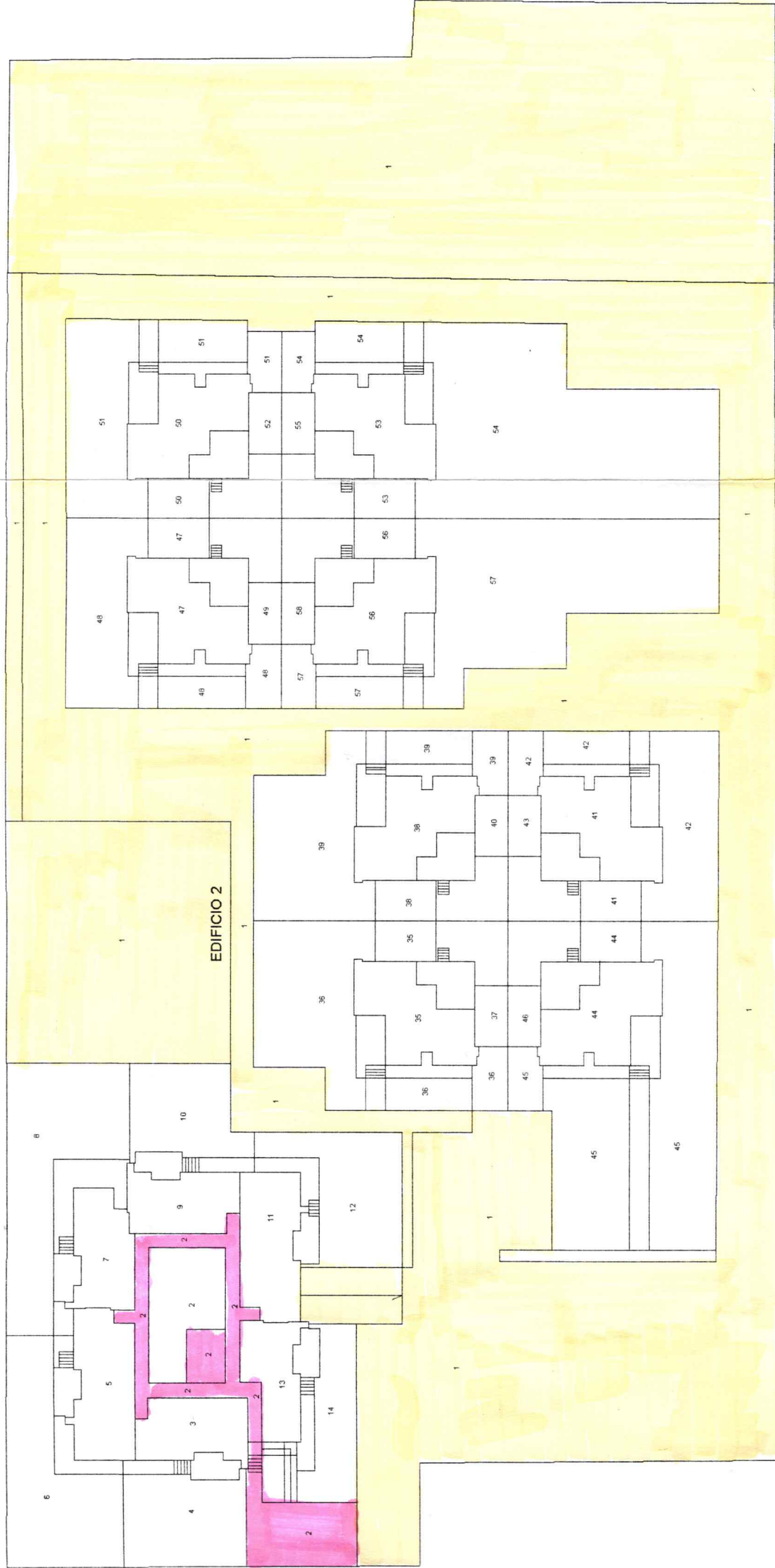

EDIFICIO 1
piano S1

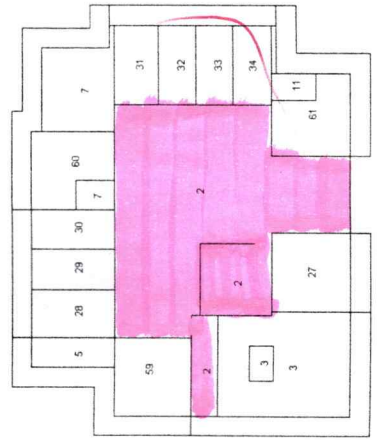

EDIFICIO 1
piano primo

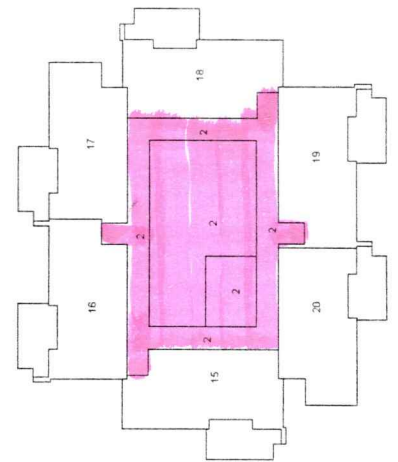

EDIFICIO 1
secondo

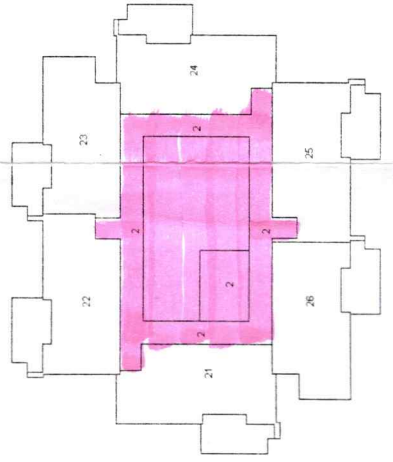

EDIFICIO 1
piano sottotetto

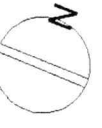
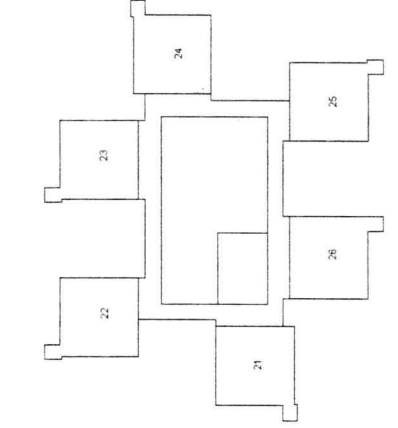

ELABORATO PLANIMETRICO	Compiato da: Subrizi Carlo	Iscritto all'Albo: Architetti	Prov. Roma	N. 6898
Comune di Roma	Sezione:	Foglio: 666	Particella: 2789	Protocollo n. del
Dimostrazione grafica del subalterno				
Tipo Mappale n. 1979/2012 del 26/10/2012 Scala 1 : 500				

SUB 1

SUB 2

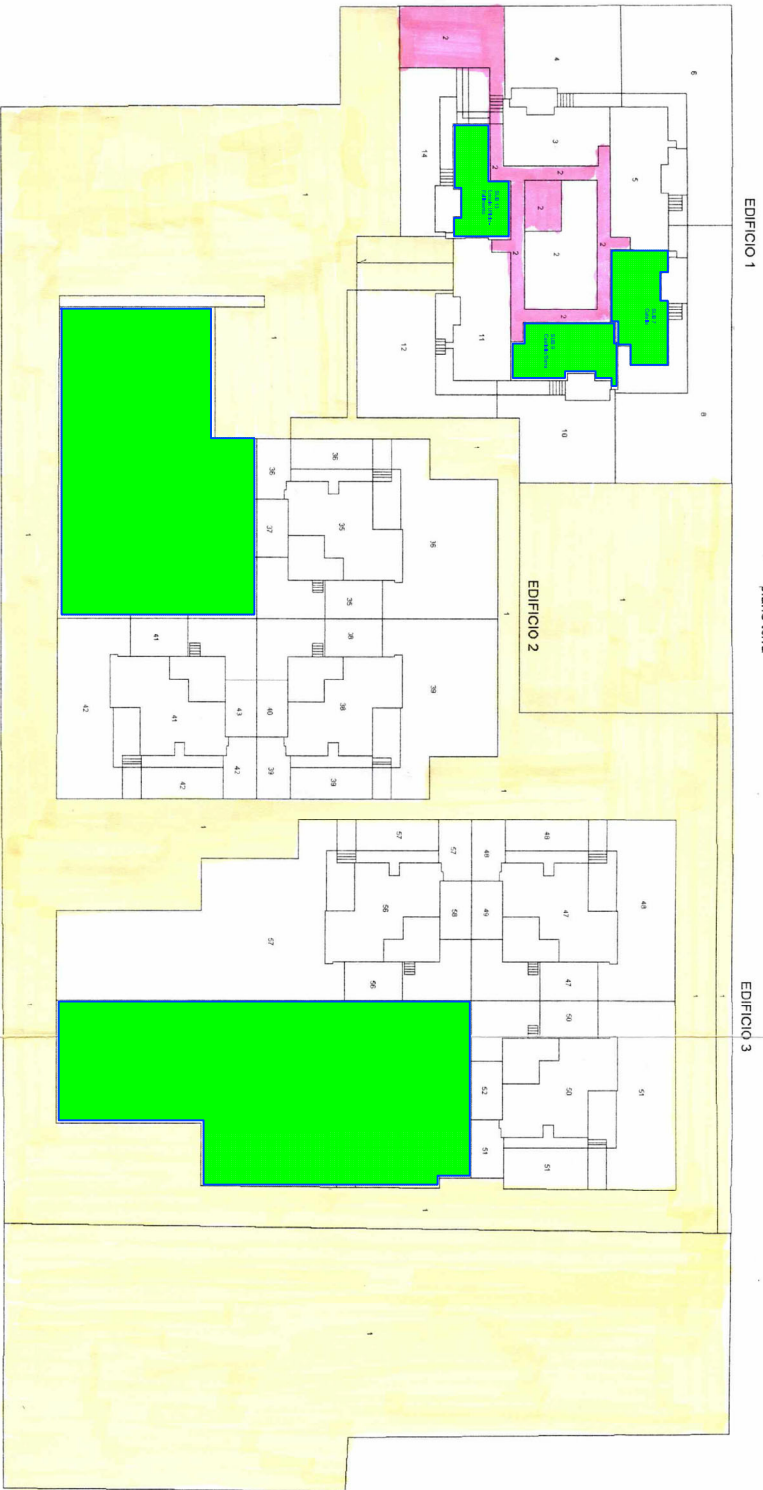

EDIFICIO 1

piano terra

EDIFICIO 3

EDIFICIO 2

piano S1

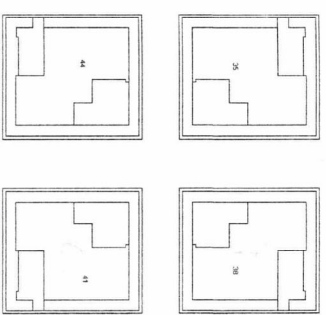

EDIFICIO 3

piano S1

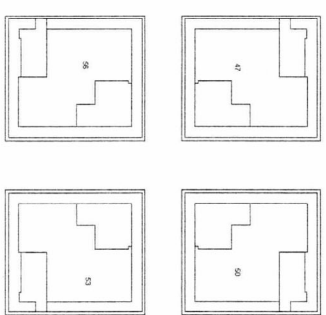

EDIFICIO 1

piano S1

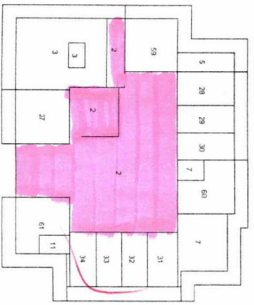

EDIFICIO 1

piano primo

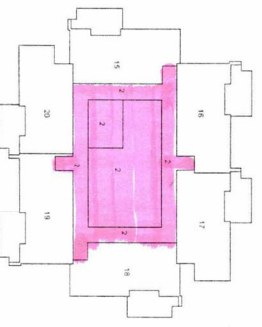

EDIFICIO 1

secondo



EDIFICIO 1

piano sottotetto

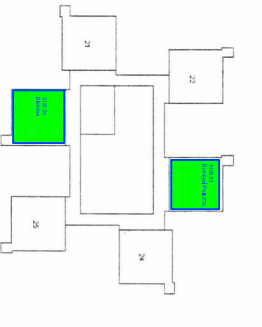

ORDINE DEGLI INGEGNERI DEL
 PROVINCIA DI FABRIZIO
 Dott. Ing.
ANTONIO NATALE
 Sez. A. n. 1795
 Settore di competenza
 industriale
 dell'informazione

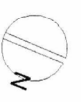

Agenzia del Territorio
CATASTO FABBRICATI
Ufficio Provinciale di Roma

Ultima planimetria in atti

Data: 12/11/2019 - n. T272504 - Richiedente: Telematico

Totale schede: 11 - Formato di acquisizione: A3(297x420) - Formato stampa richiesto: A4(210x297) - Fattore di scala non utilizzabile

ELABORATO PLANIMETRICO	Compilato da: Subrizi Carlo	Iscritto all'albo: Architetti	Prov. Roma	N. 6898
Comune di Roma	Sezione:	Foglio: 666	Particella: 2789	09/11/2012 del
Dimostrazione grafica dei subaltrierni		Tipo Mappale n. 19792012 del 26/10/2012 Scala 1 : 500		

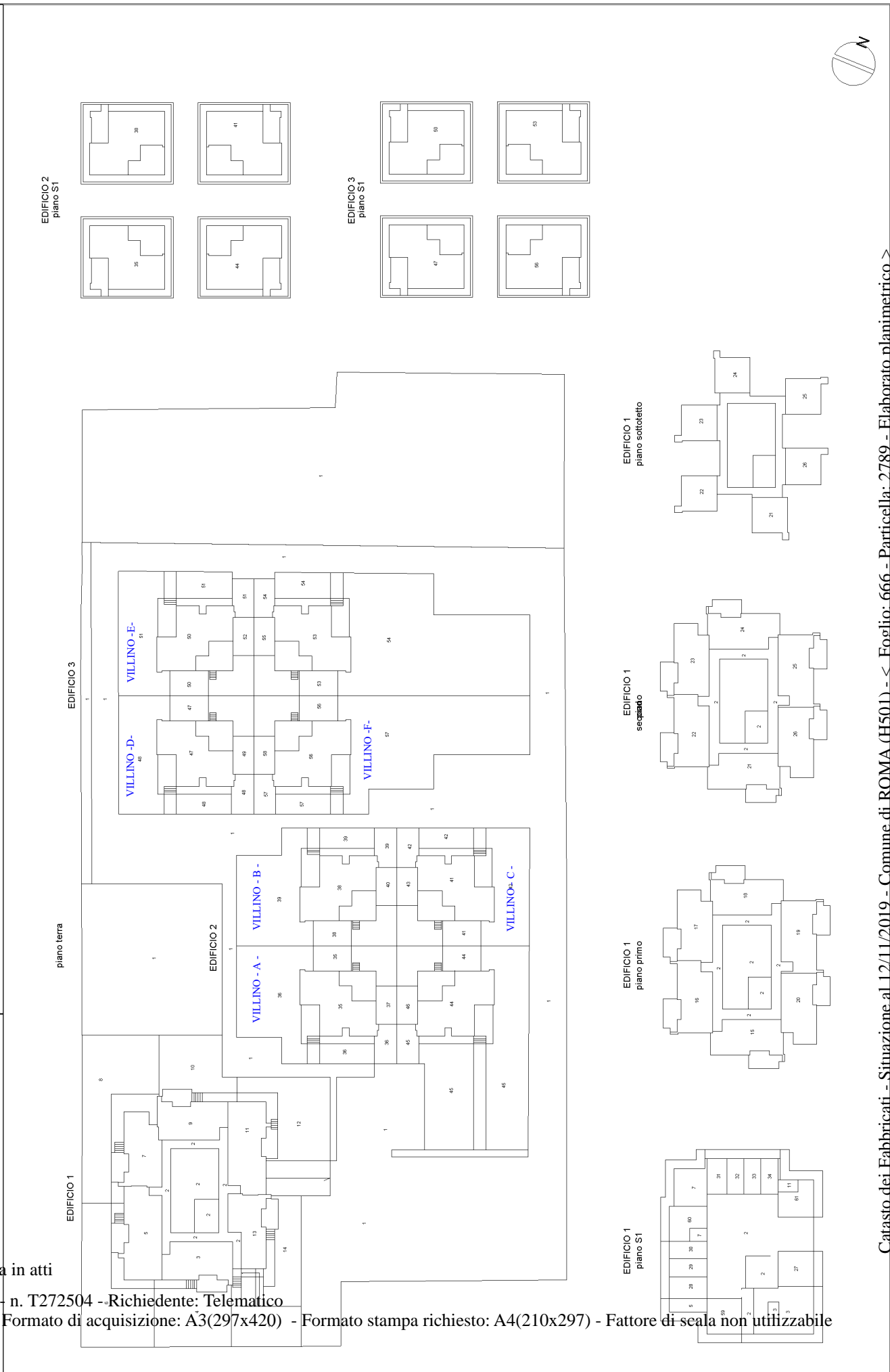

Piano Interrato

Piano Terra

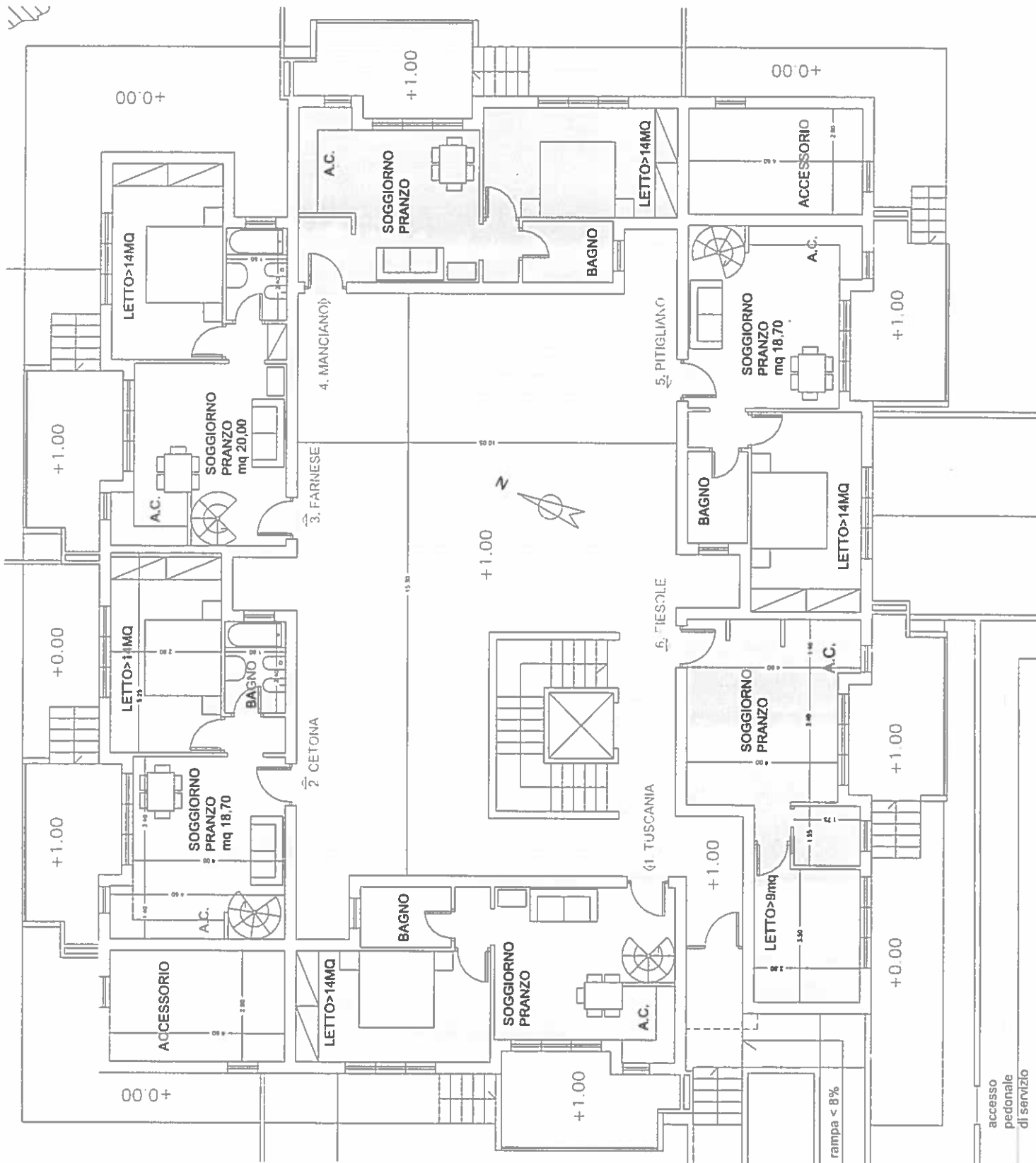

accesso
pedonale
di servizio

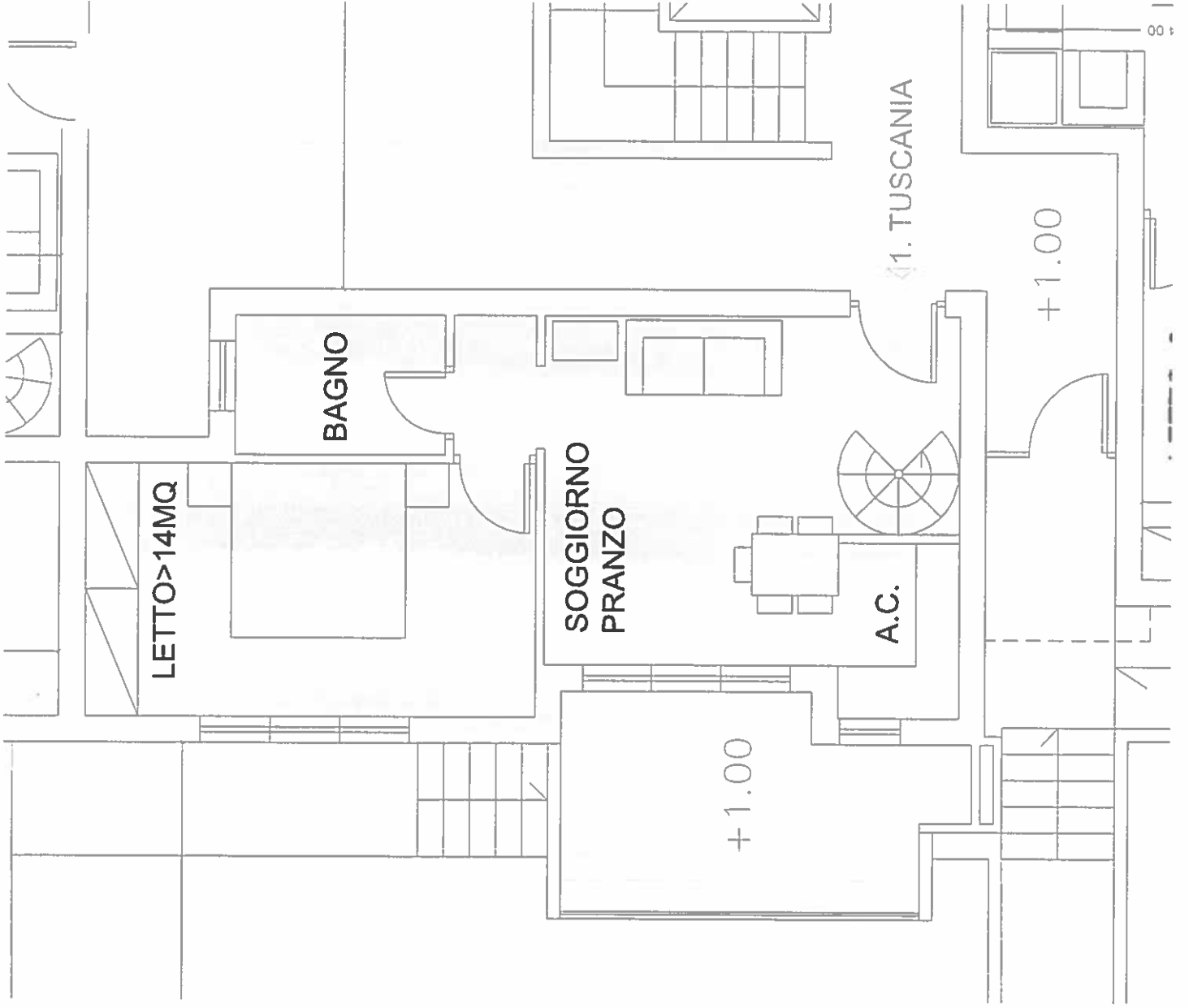



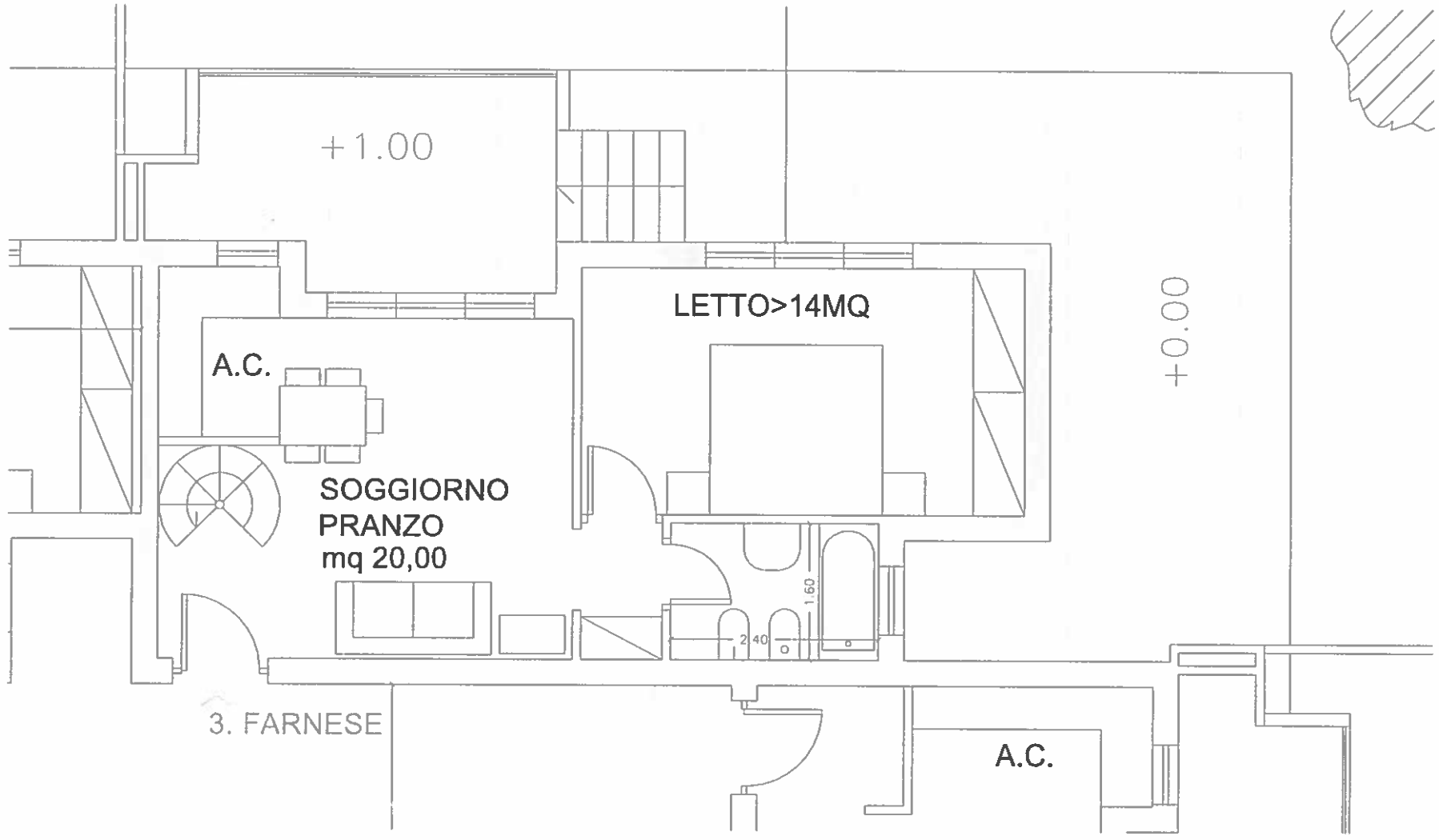

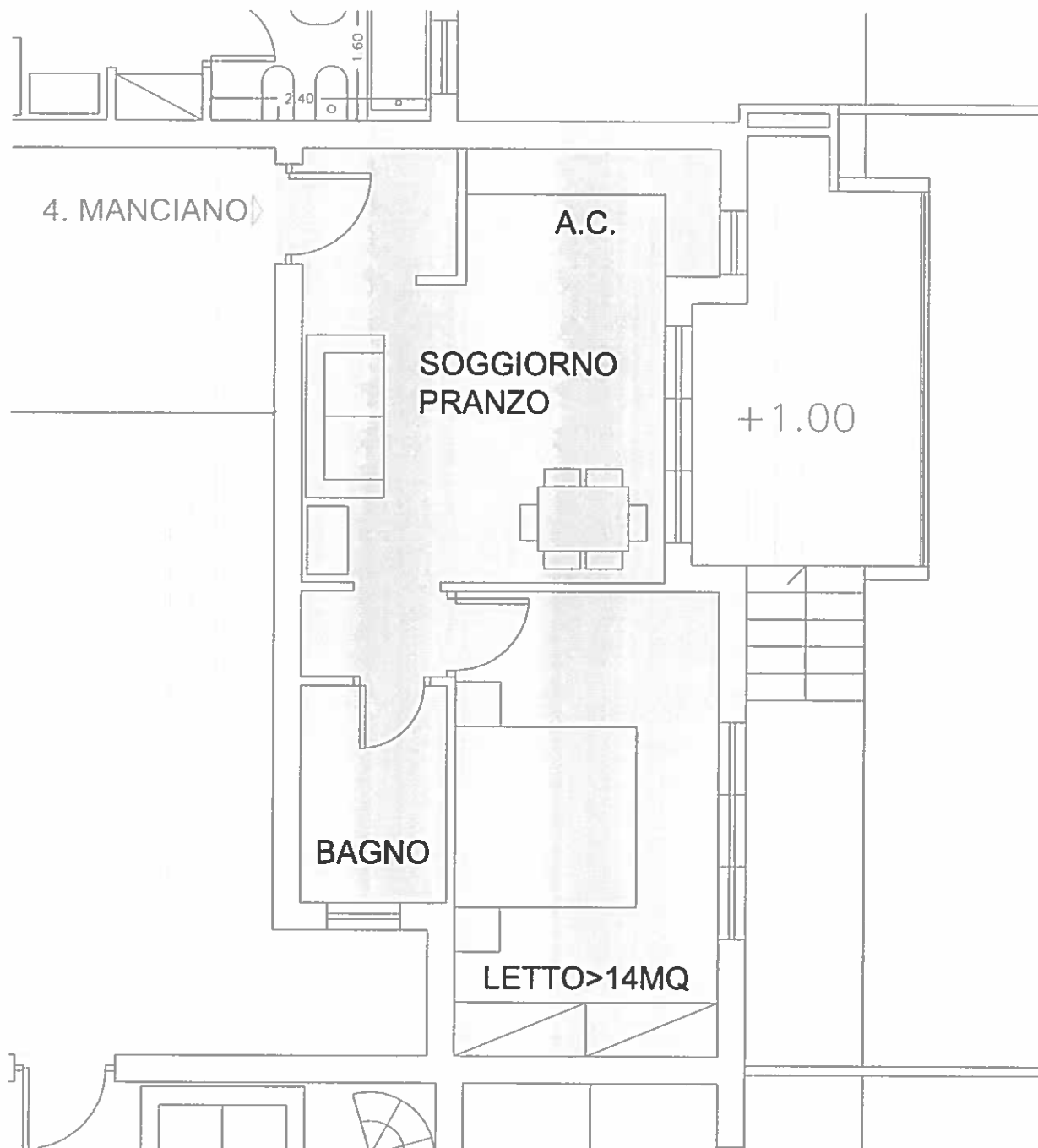

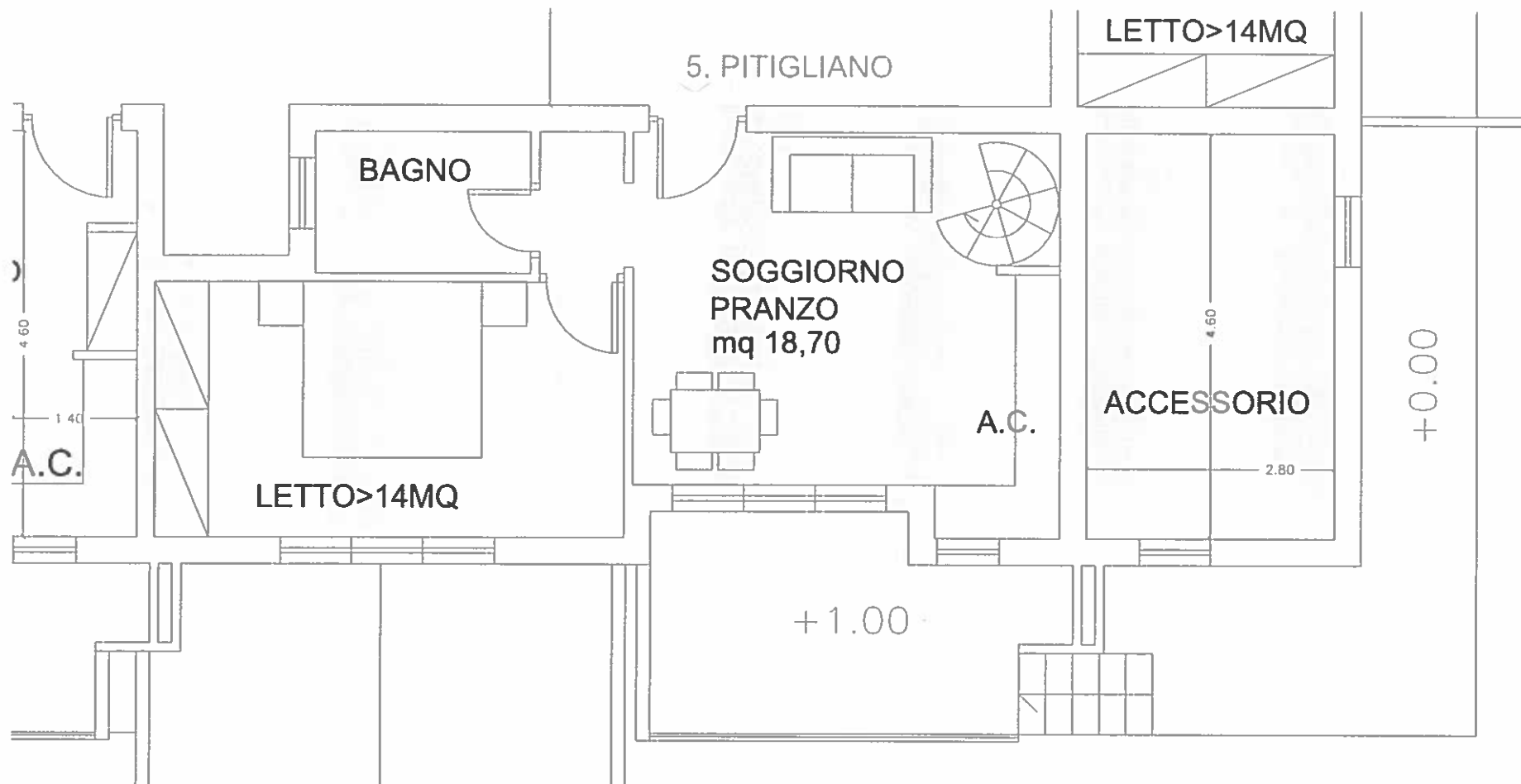

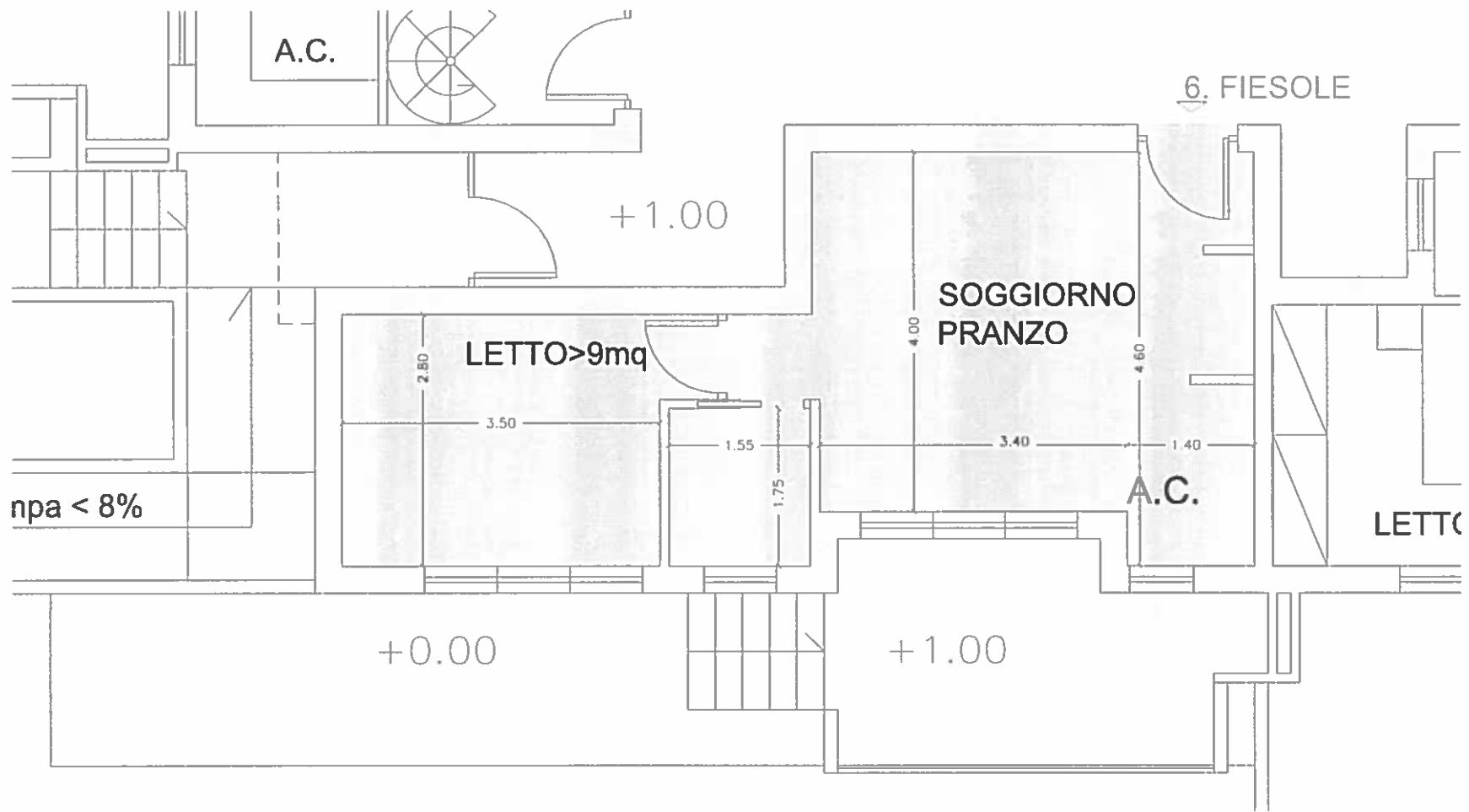

Piano Primo

COPERTURA NON PRATICABILE

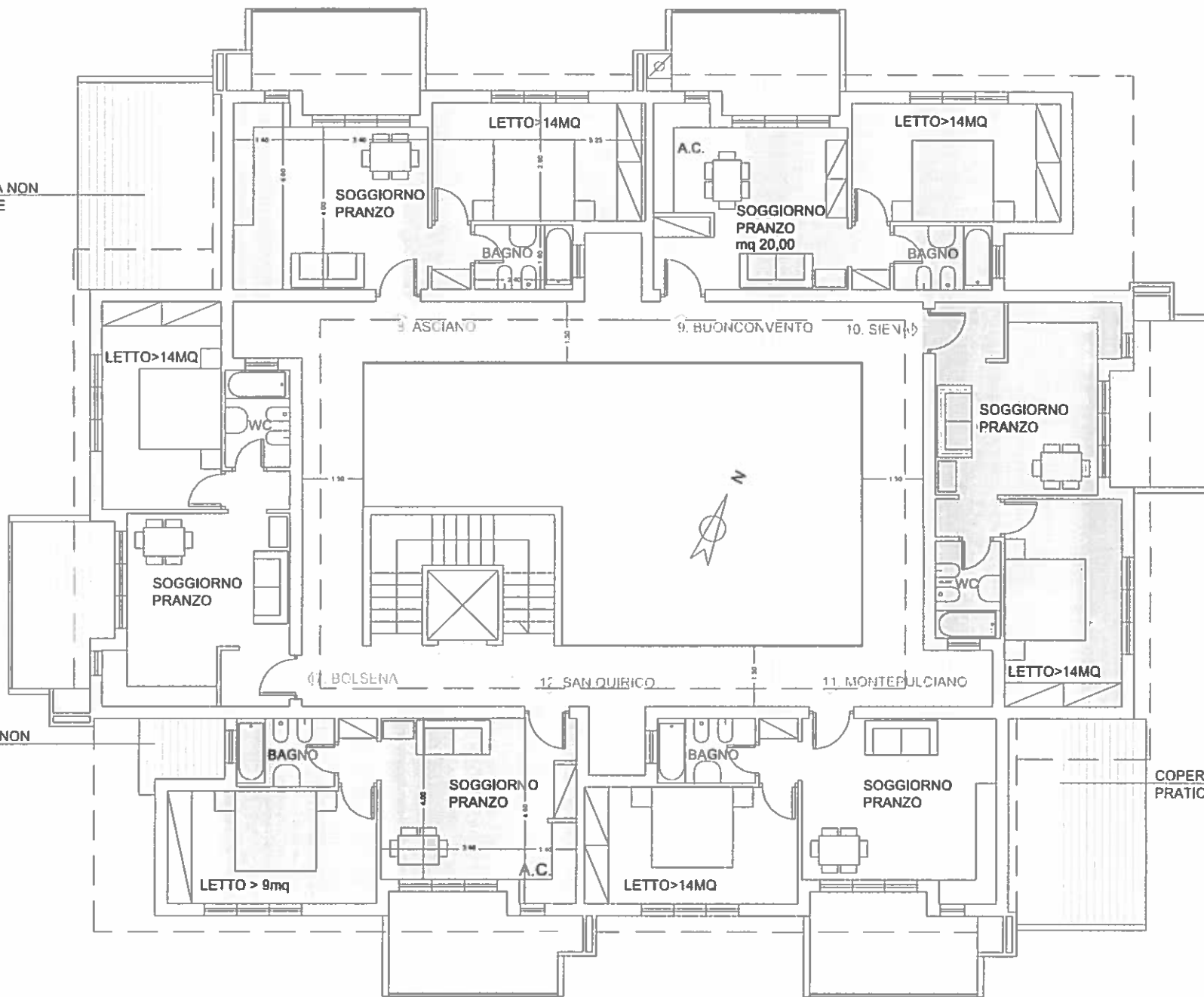

COPERTURA NON PRATICABILE

COPERTURA NON PRATICABILE

COPERTURA NON
PRATICABILE



COPERTURA NON PRATICABILE









12. SAN QUIRICO

COPERTURA NON
PRATICABILE

BAGNO

SOGGIORNO
PRANZO

A.C.

LETTO > 9mq

LETTO >

4.00

4.60

3.40

1.40

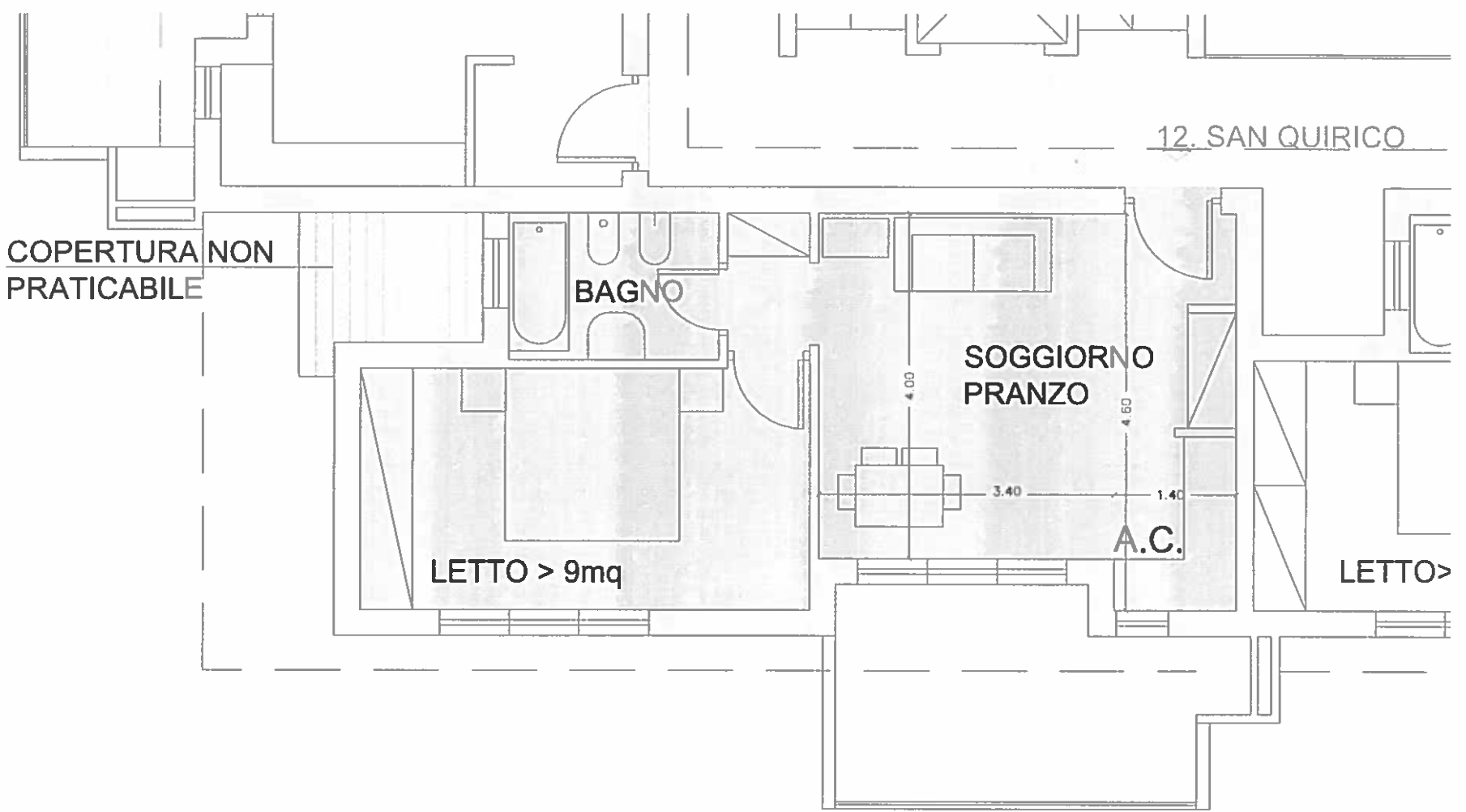

Piano Secondo

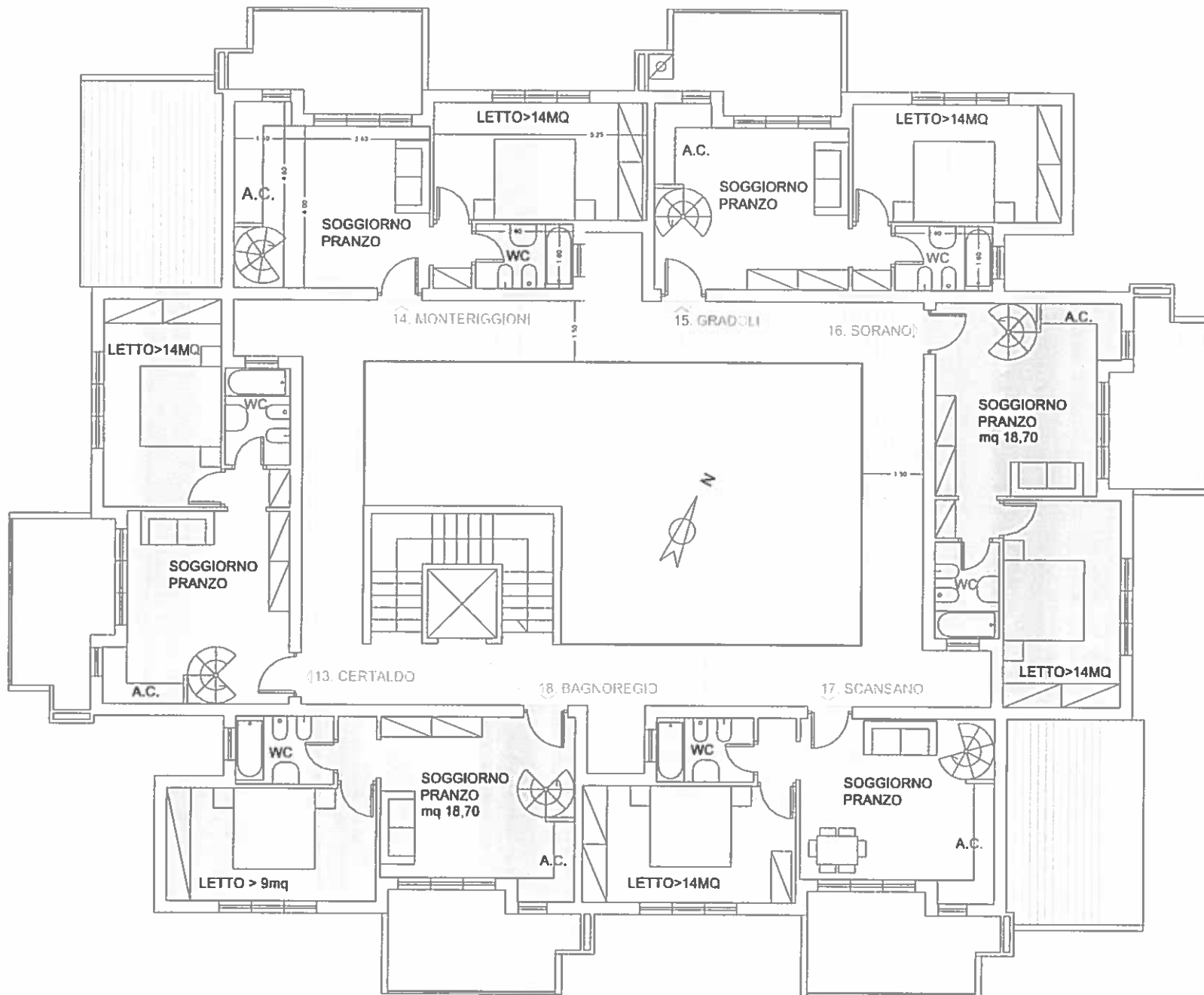

Soffitte di pertinenza piano secondo



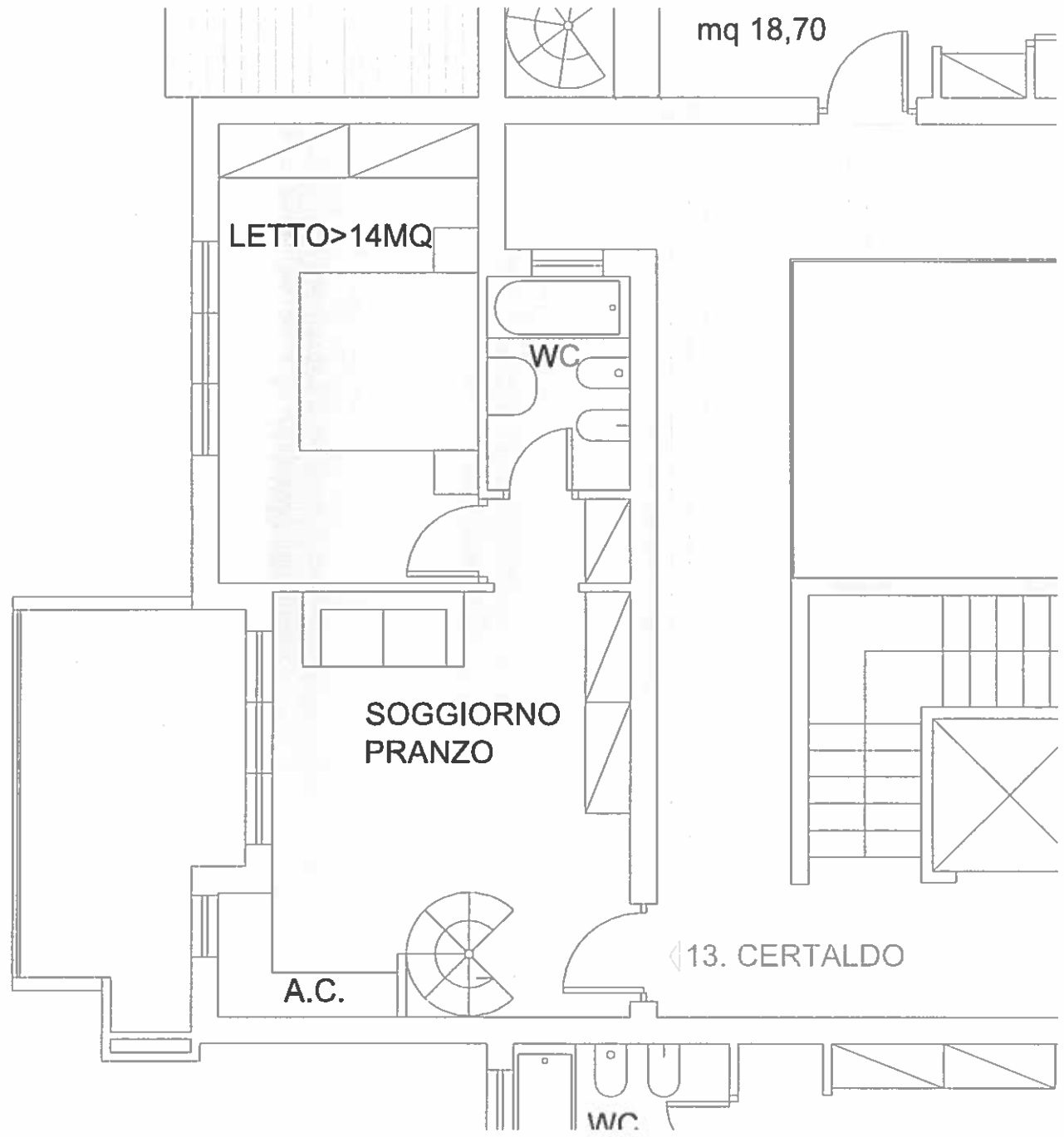



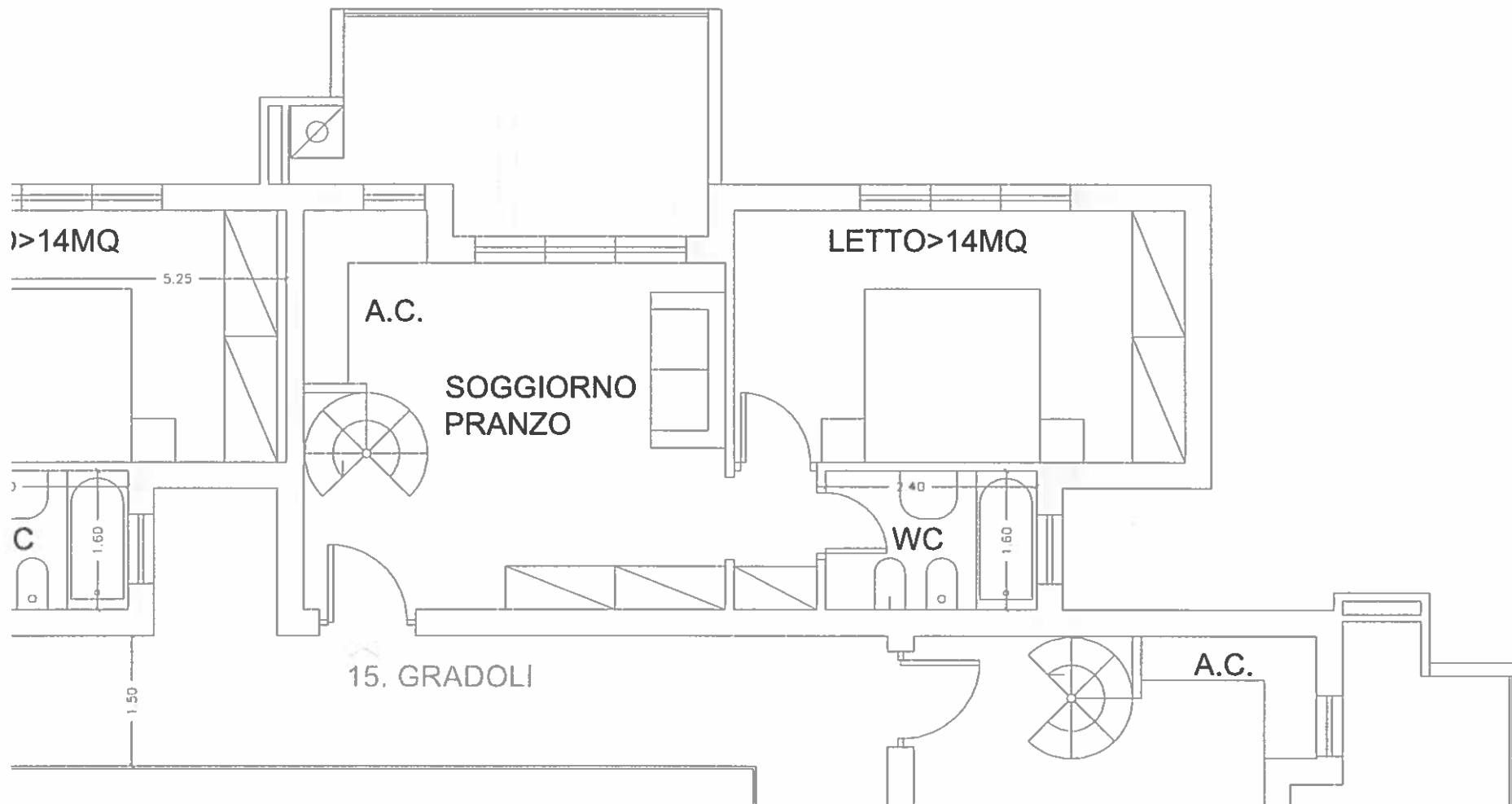

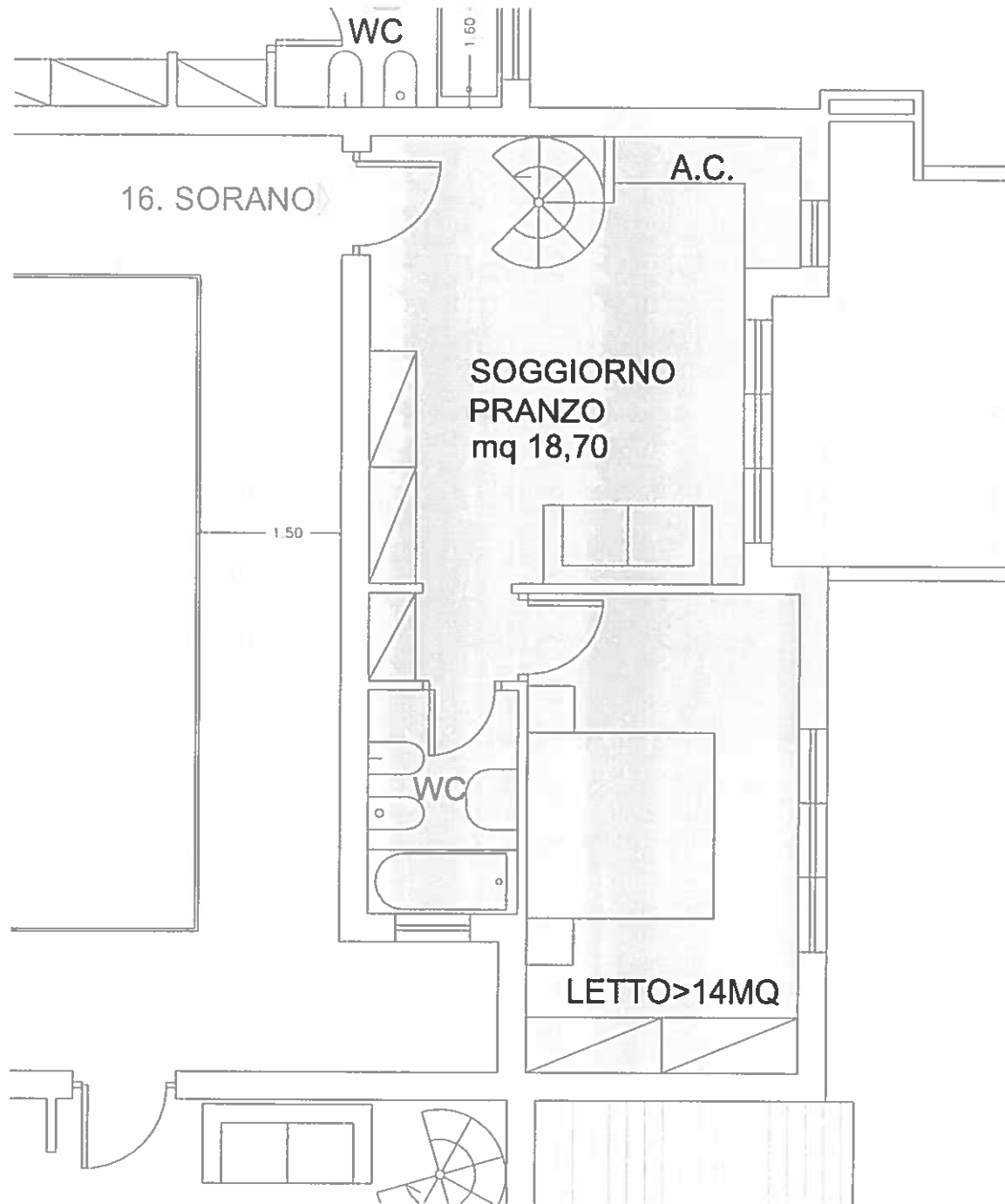



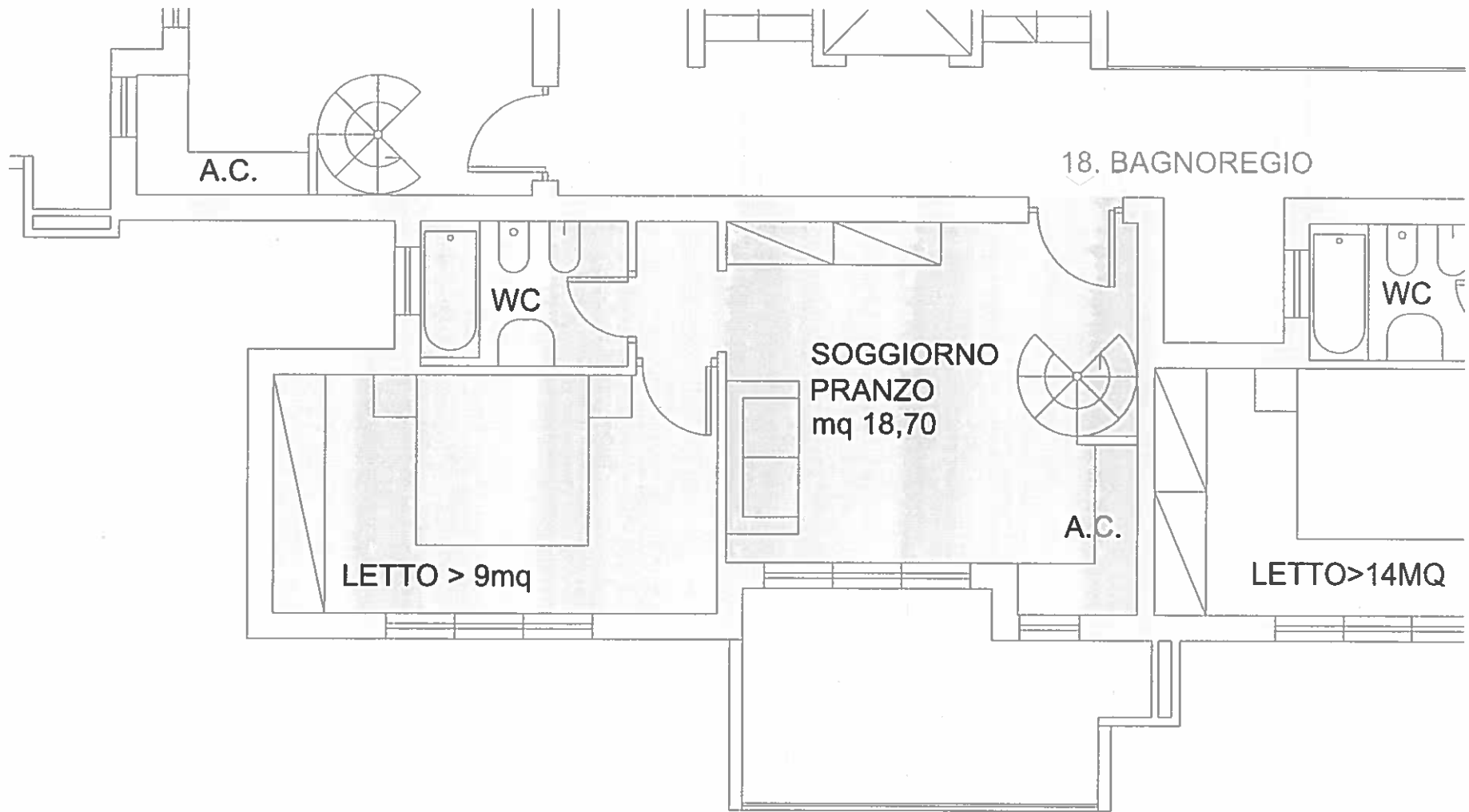

A.C.

18. BAGNOREGIO

WC

WC

SOGGIORNO
PRANZO
mq 18,70

A.C.

LETTO > 9mq

LETTO > 14MQ

EDIFICIO 02

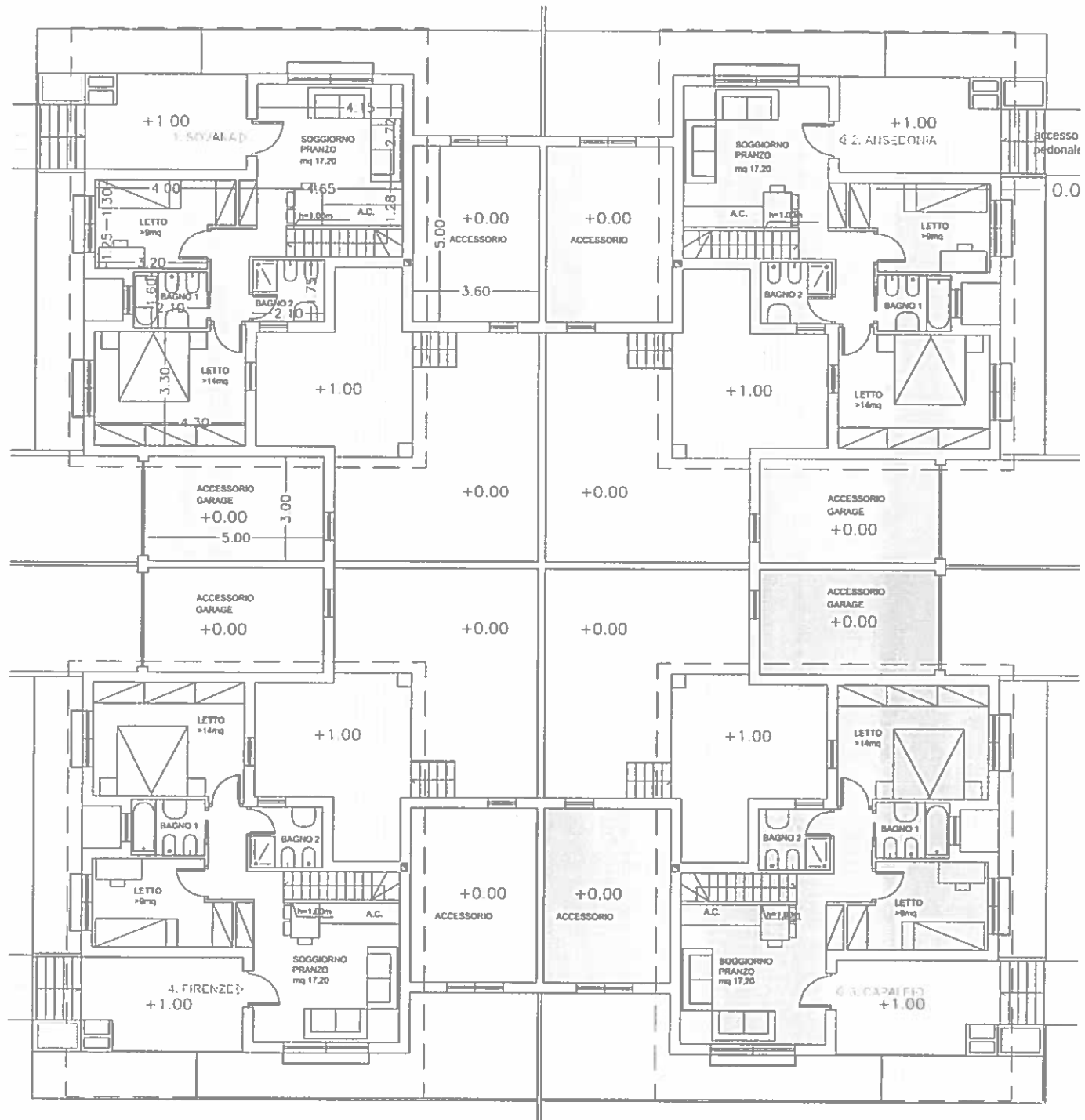

Villino 1 - SOVANA

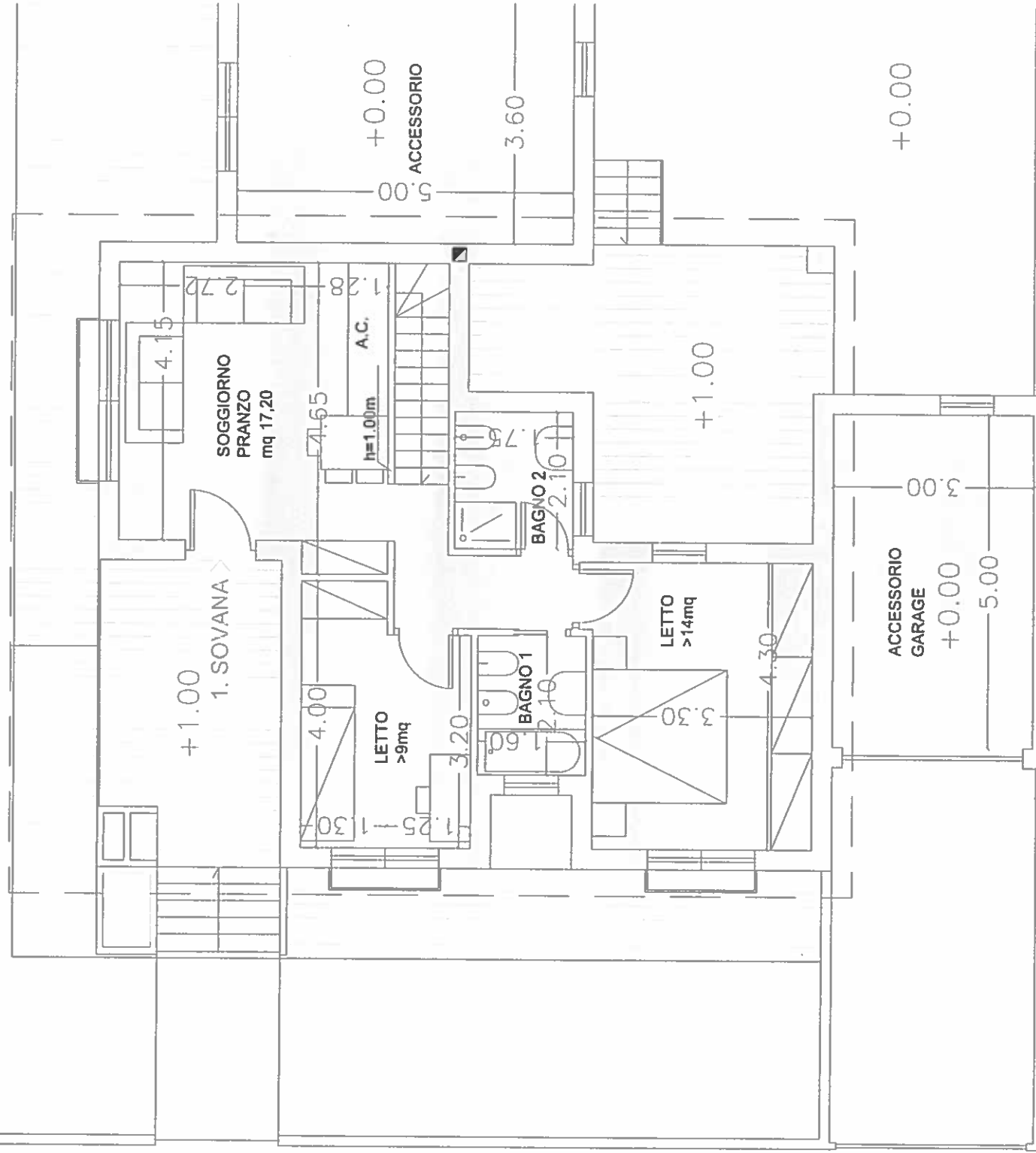

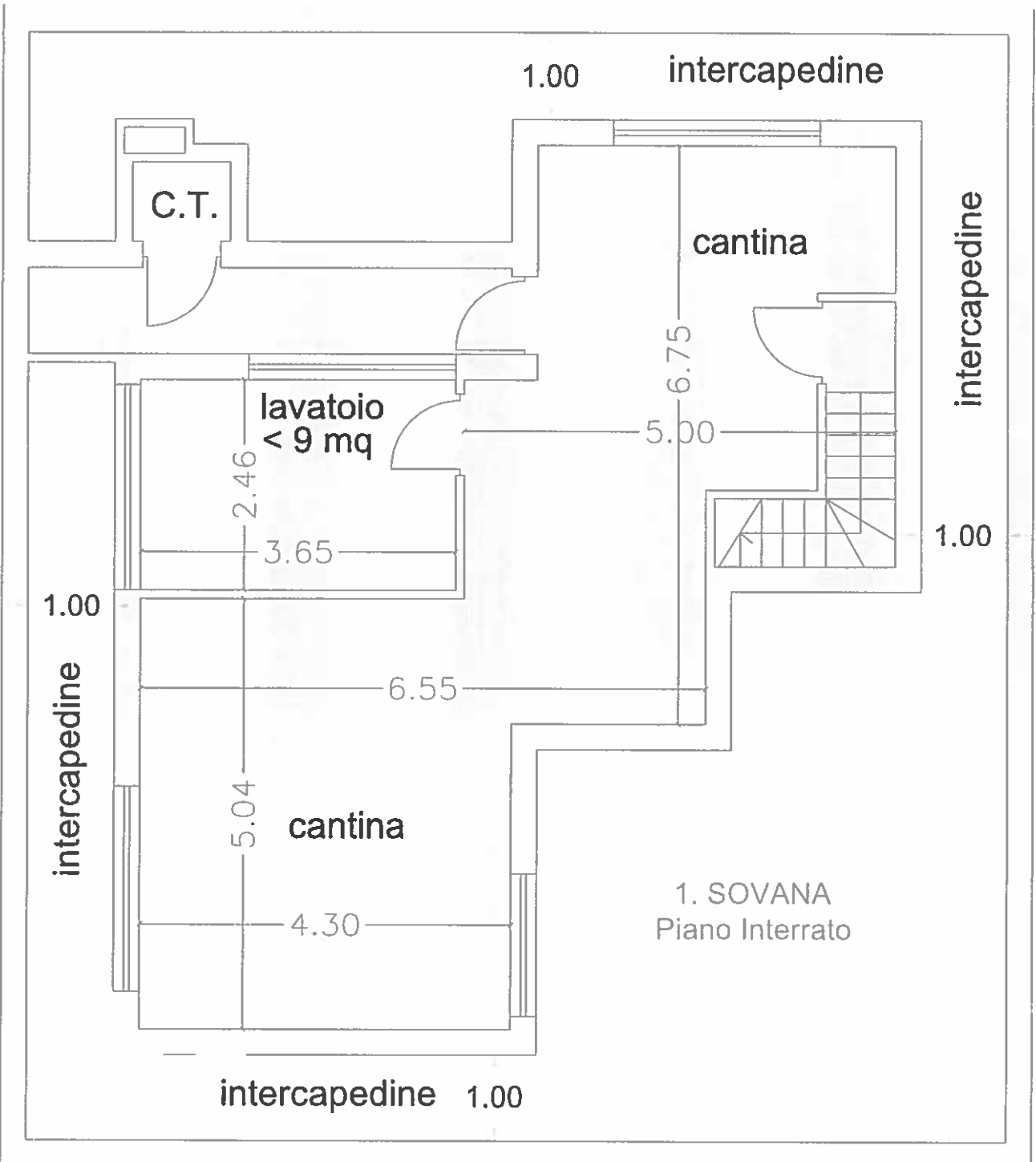

Villino 2 - ANSEDONIA

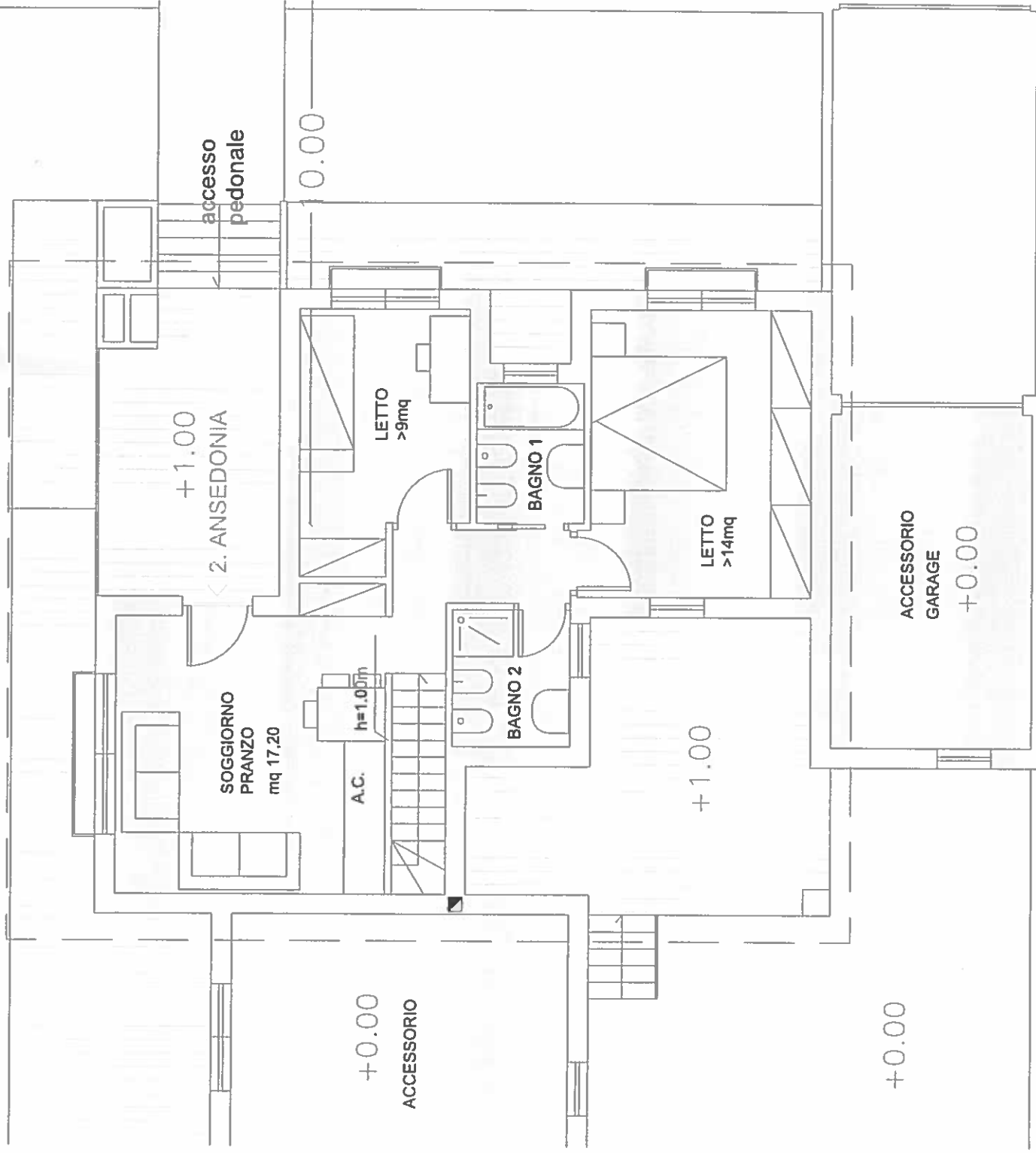
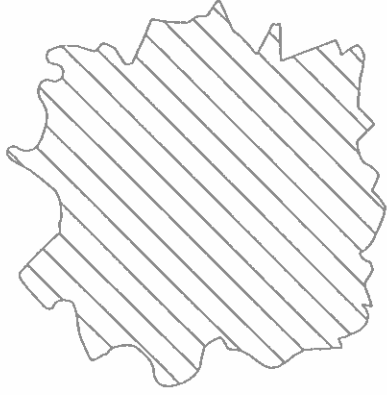

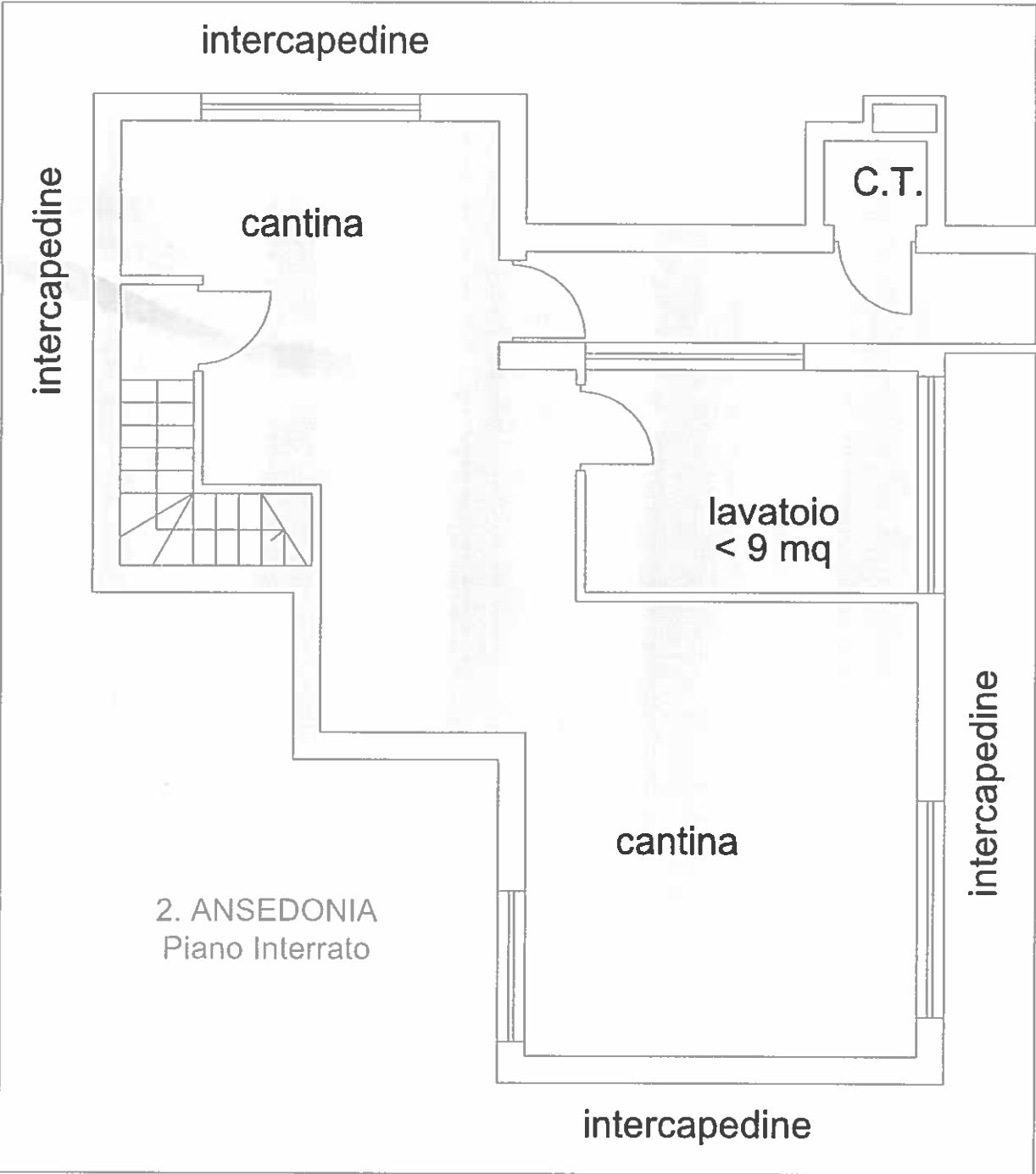

2. ANSEDONIA
Piano Interrato

Villino 3 - CAPALBIO

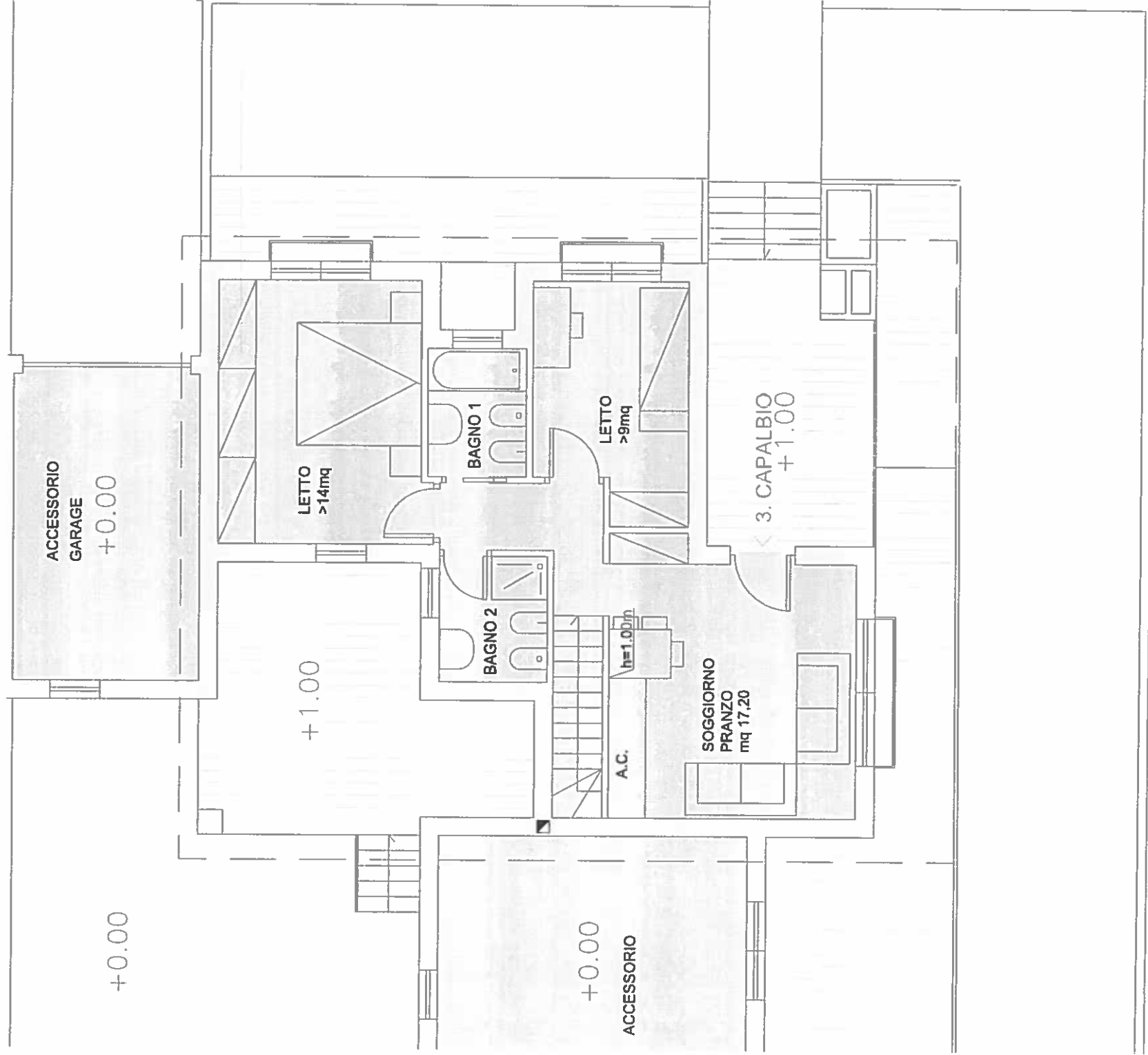

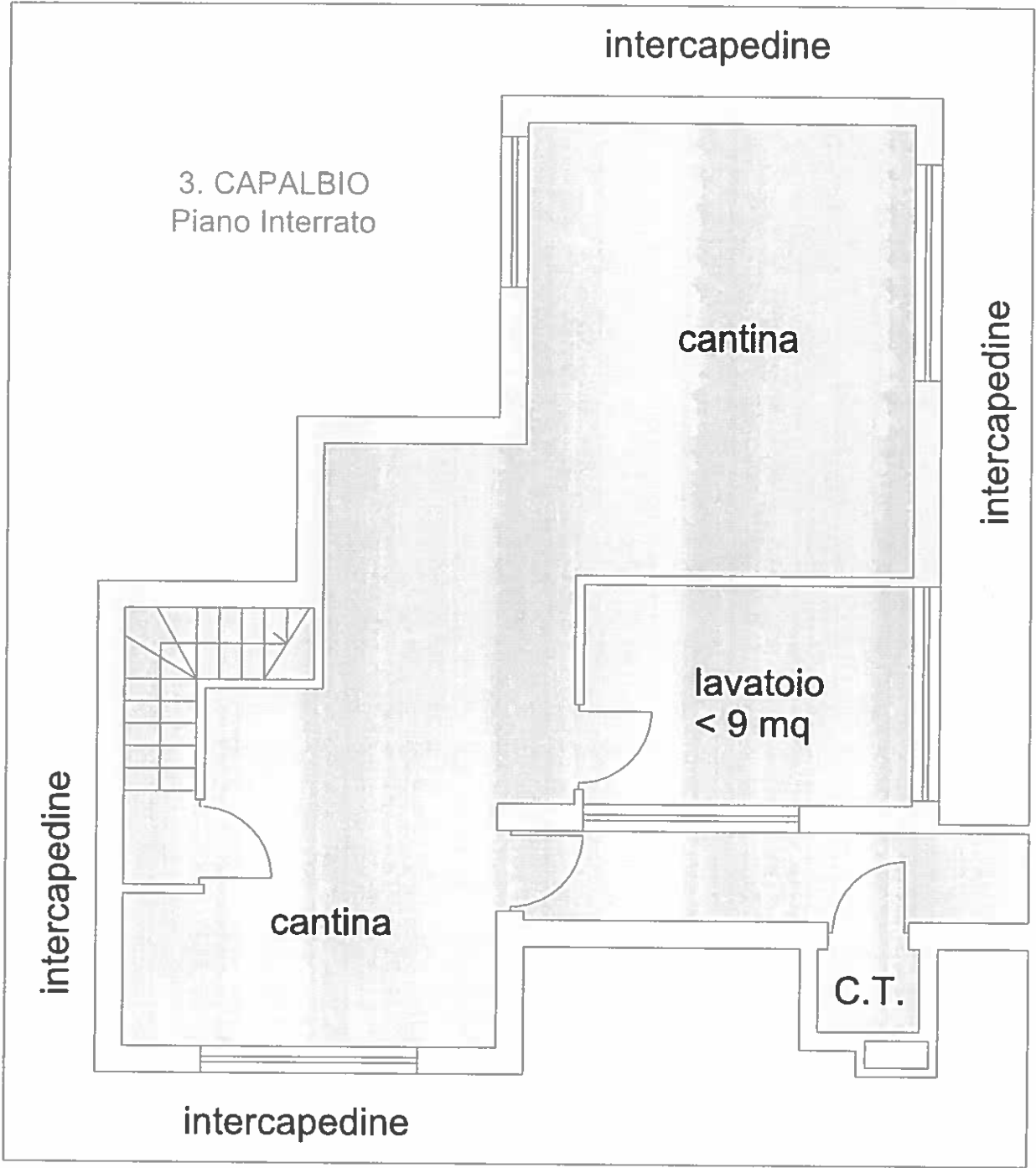

Villino 4 - FIRENZE

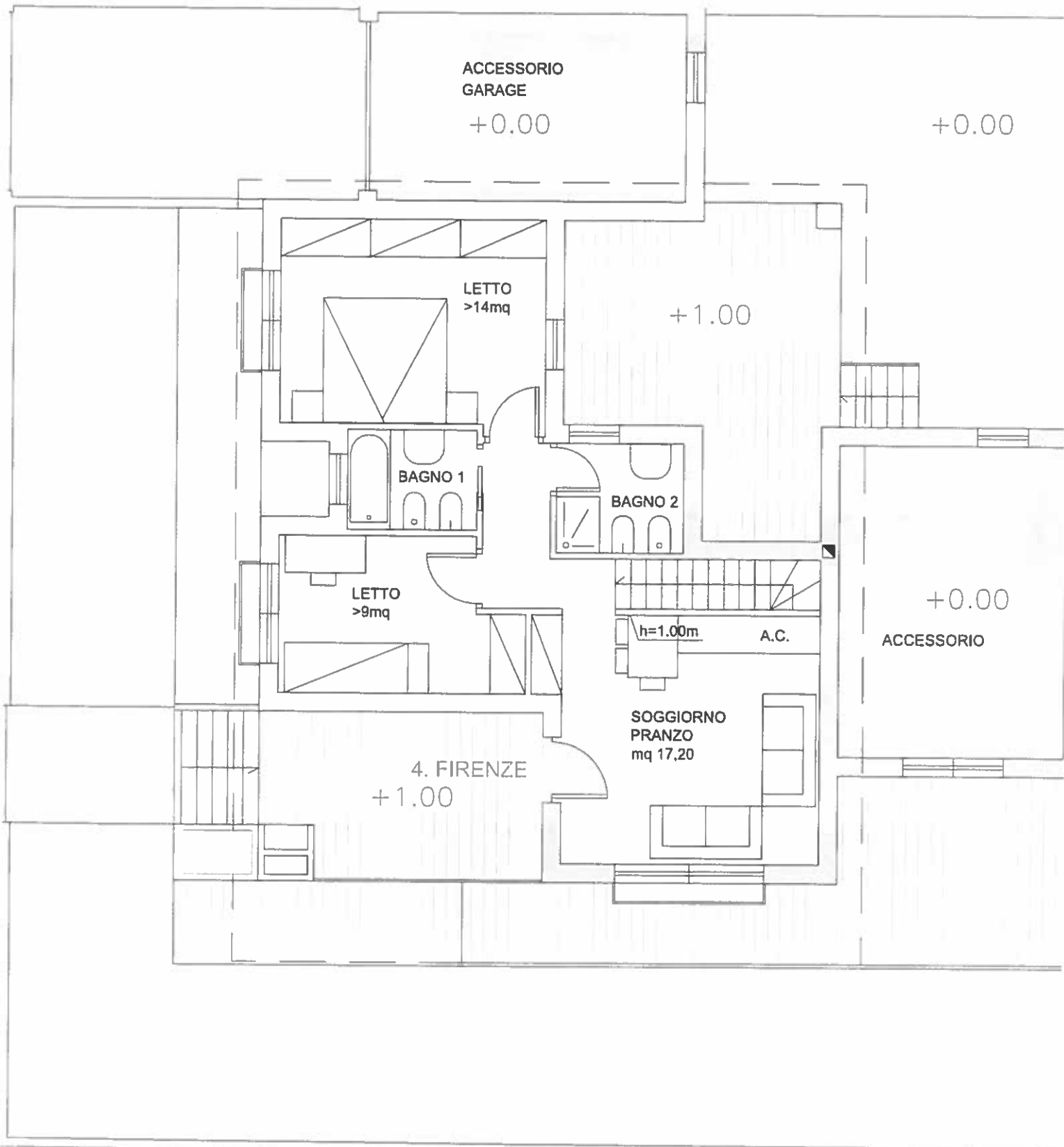

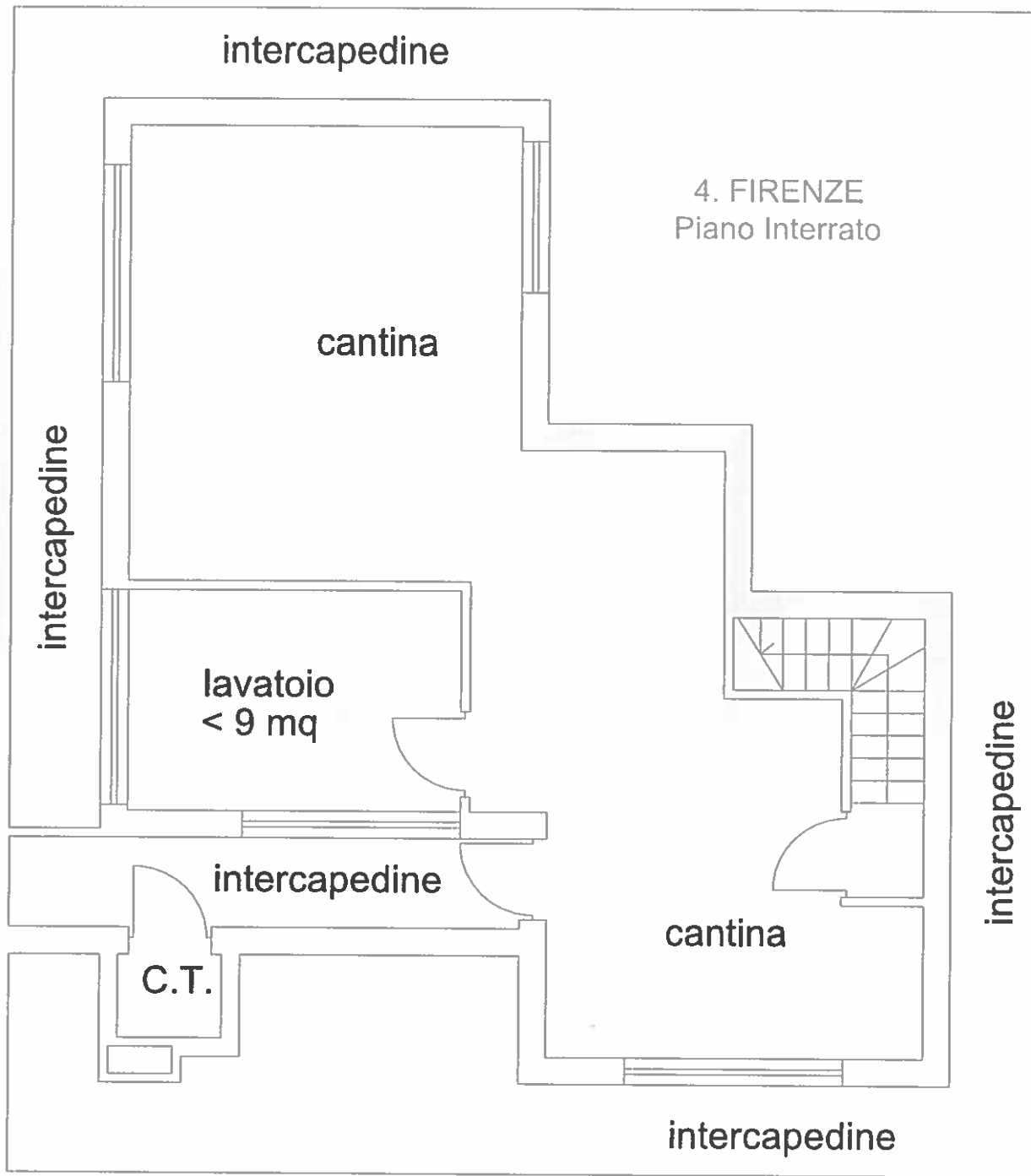

Villino 5 - PIENZA

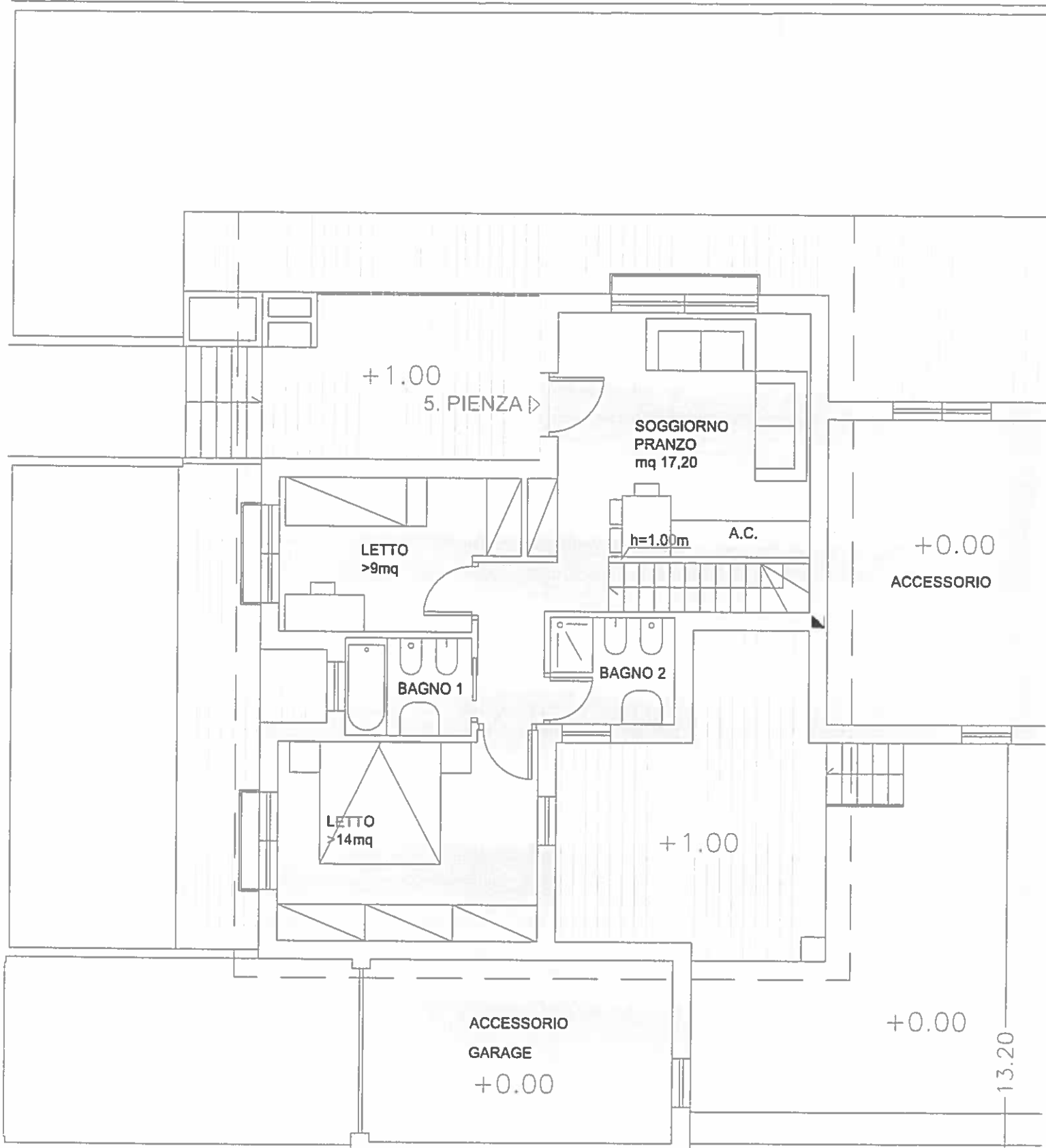

7.

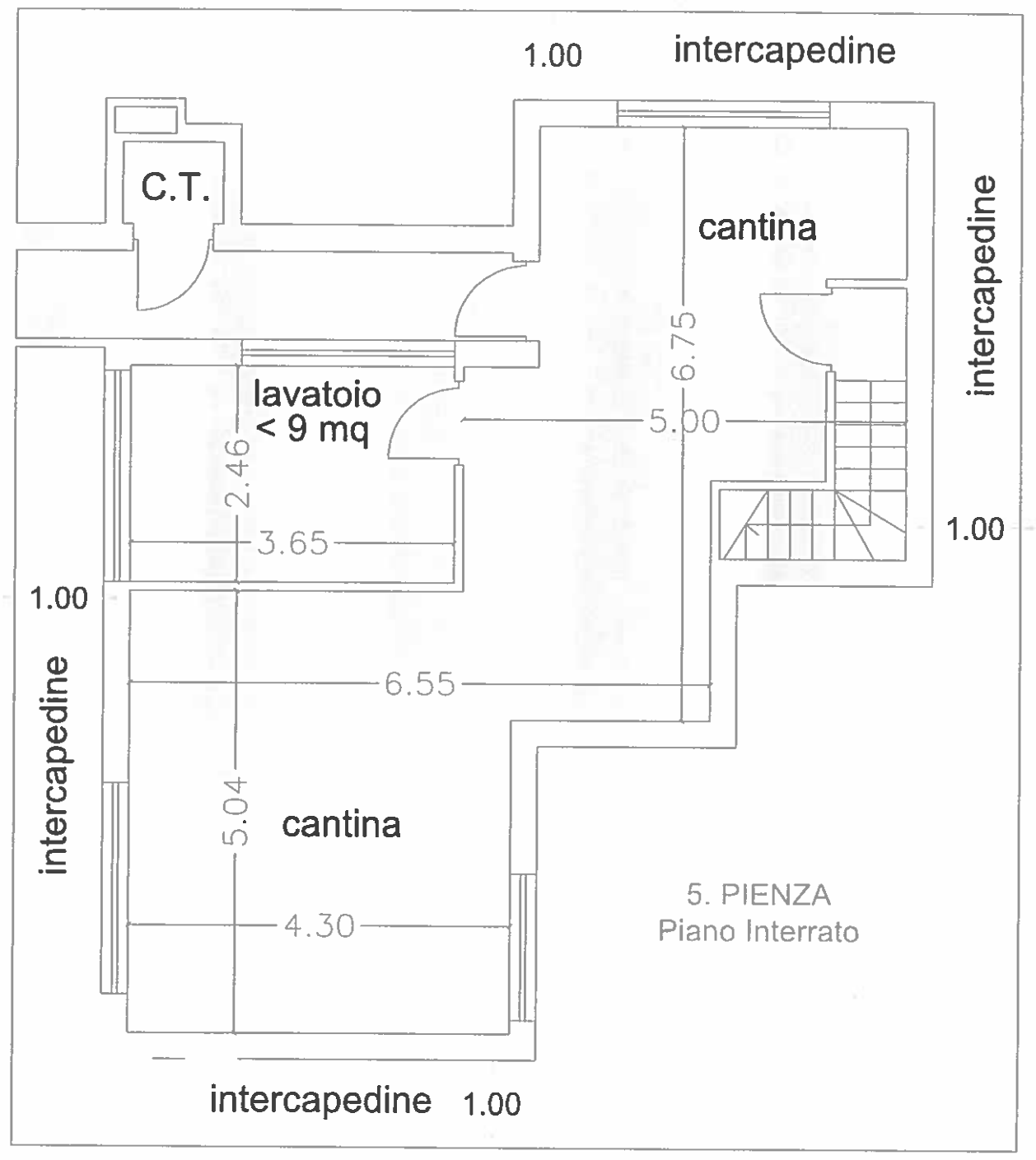

Villino 6 - SATURNIA

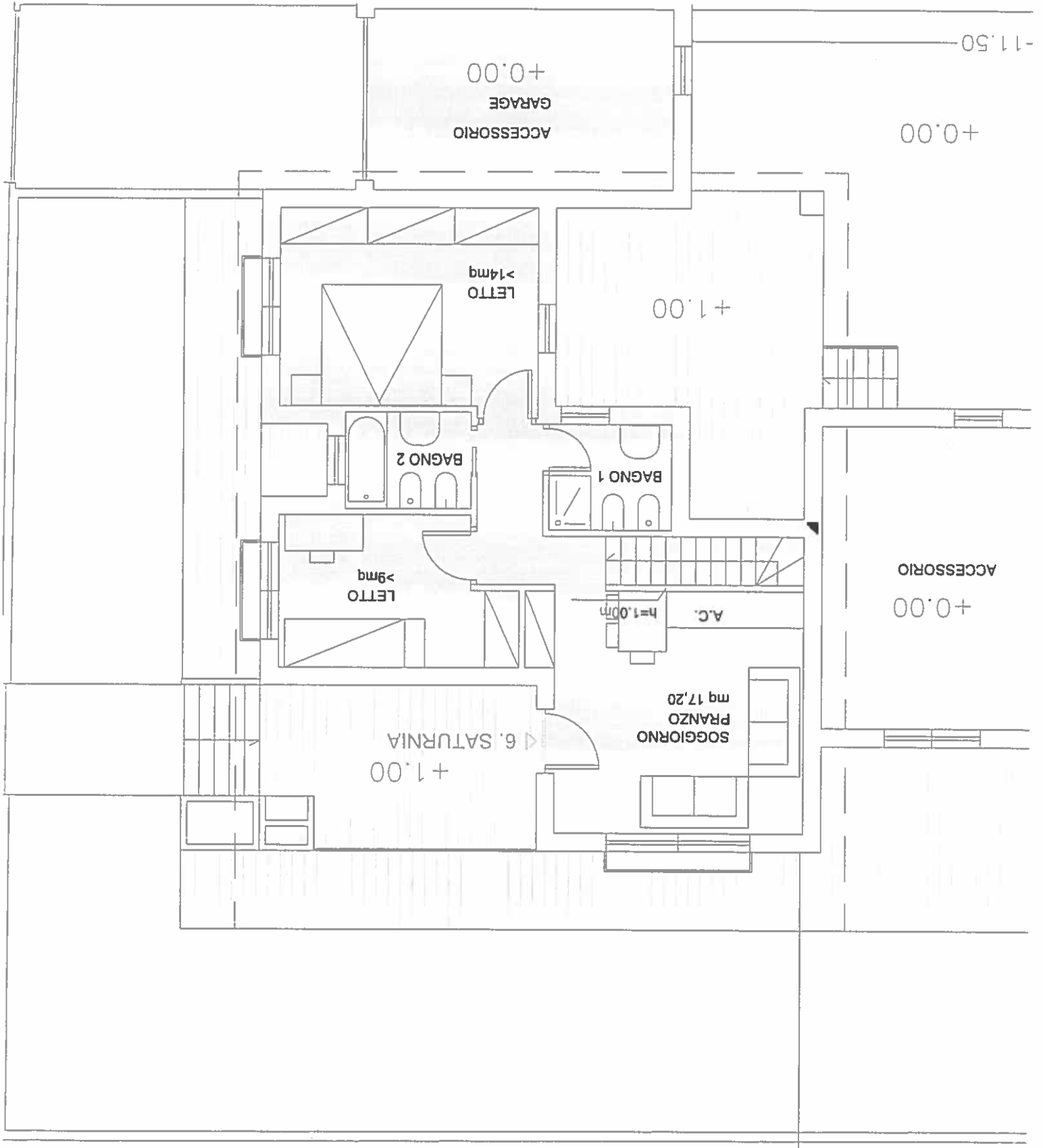

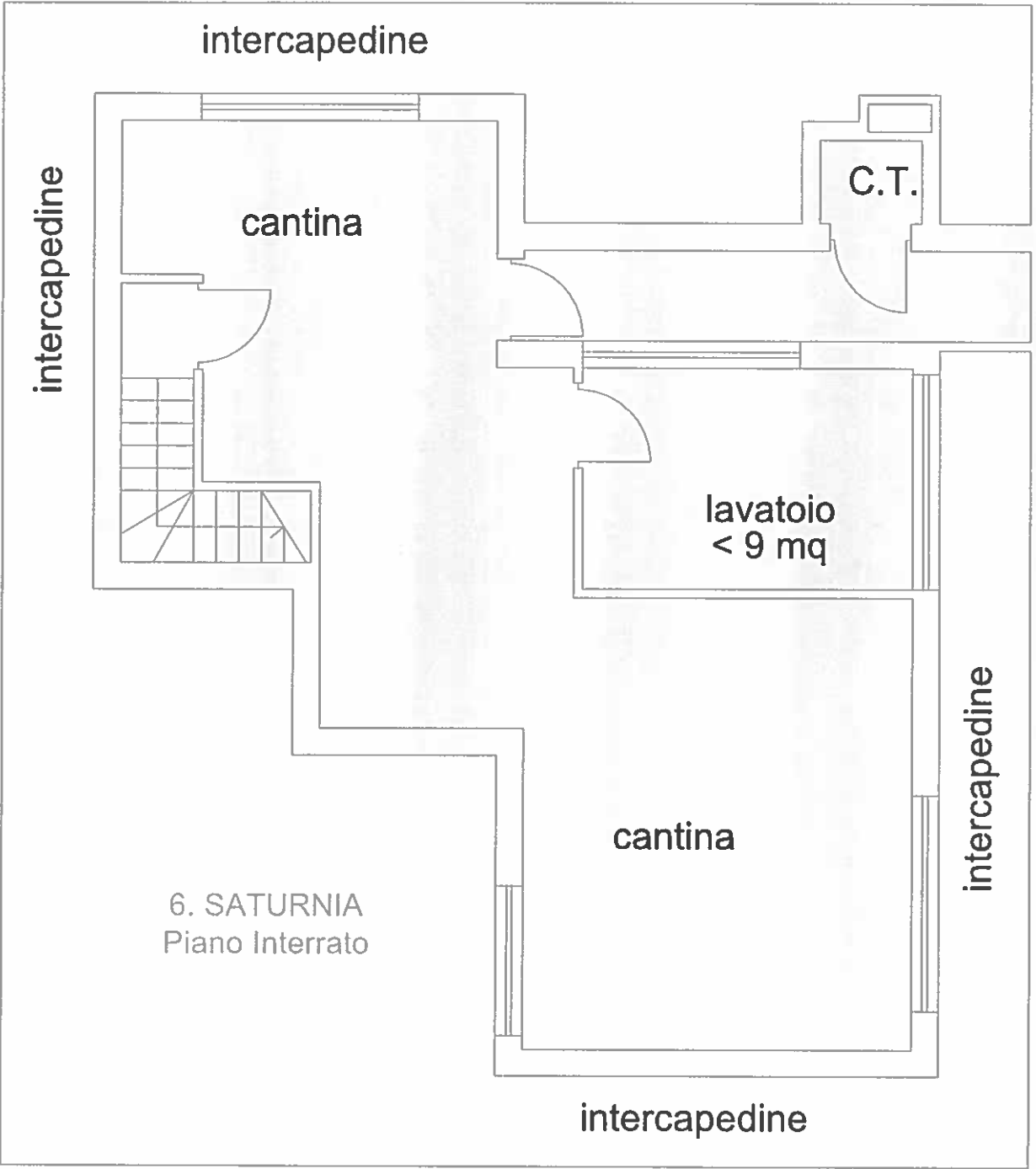

Villino 7 - AMIATA

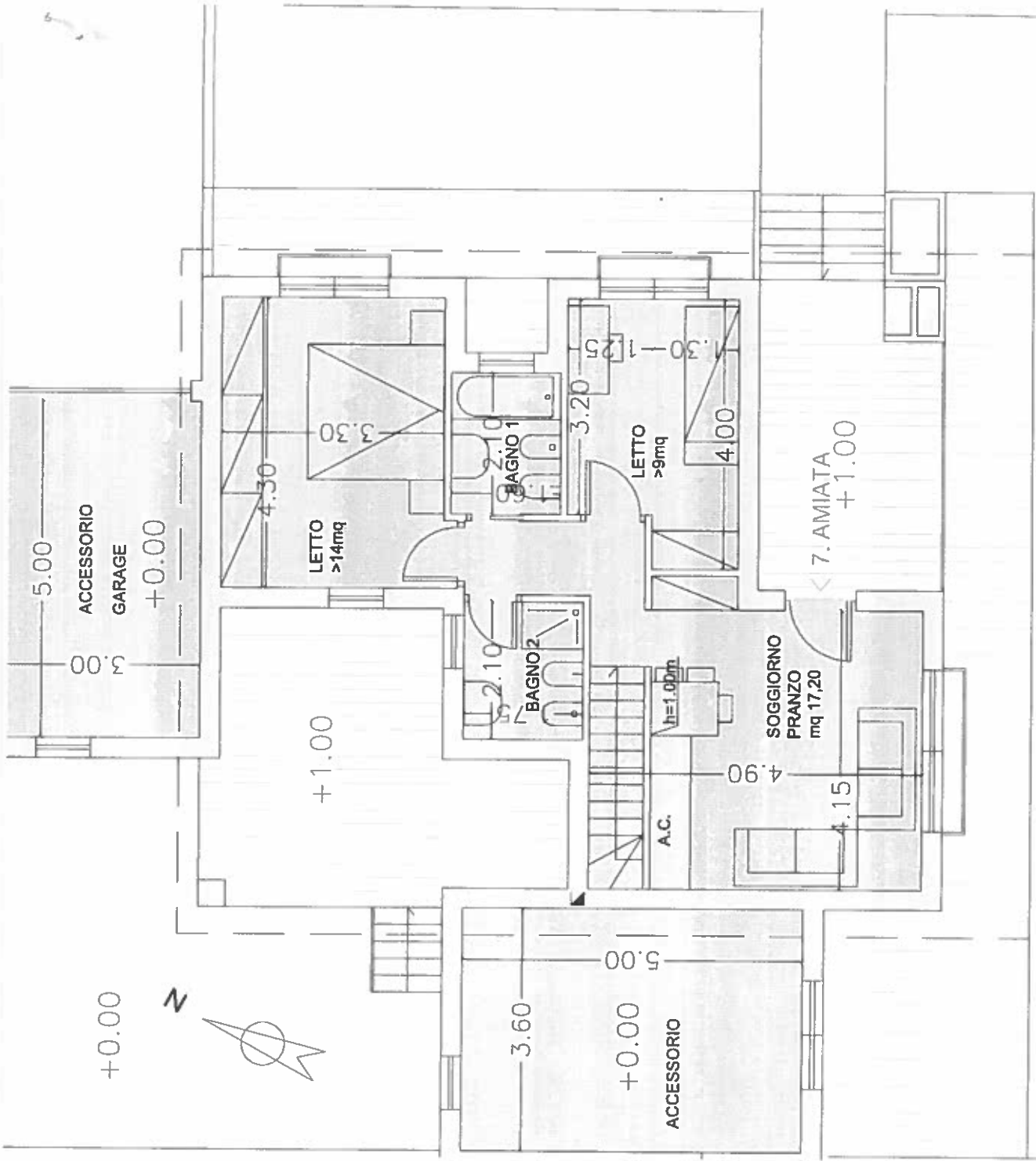

+0.00

N

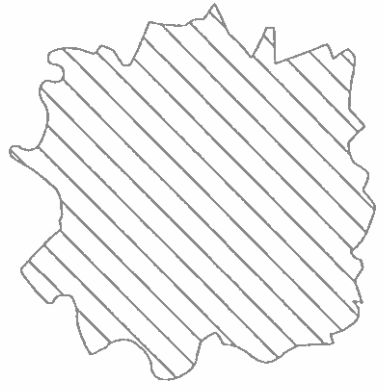

Villino 8 - MONTALCINO

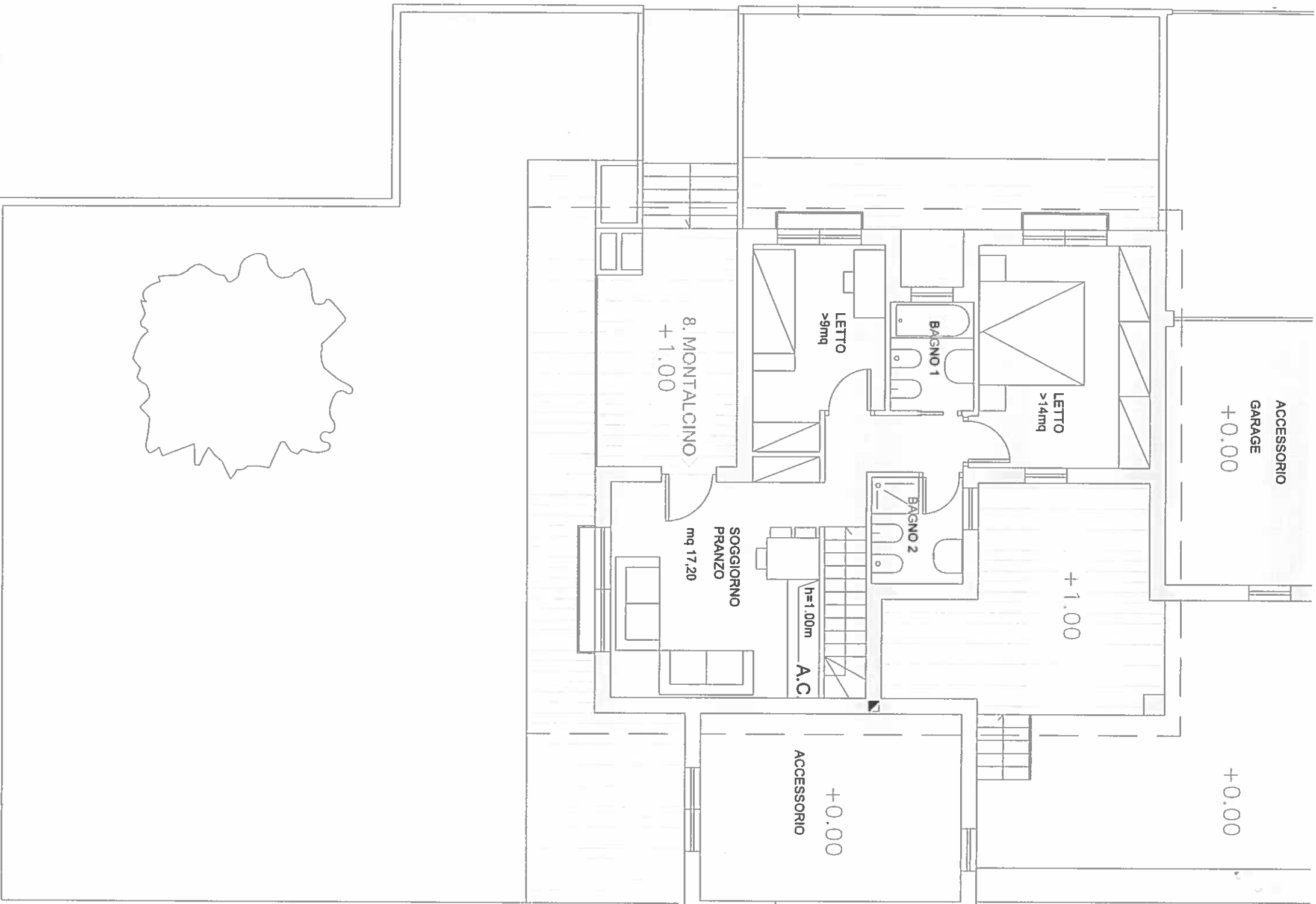

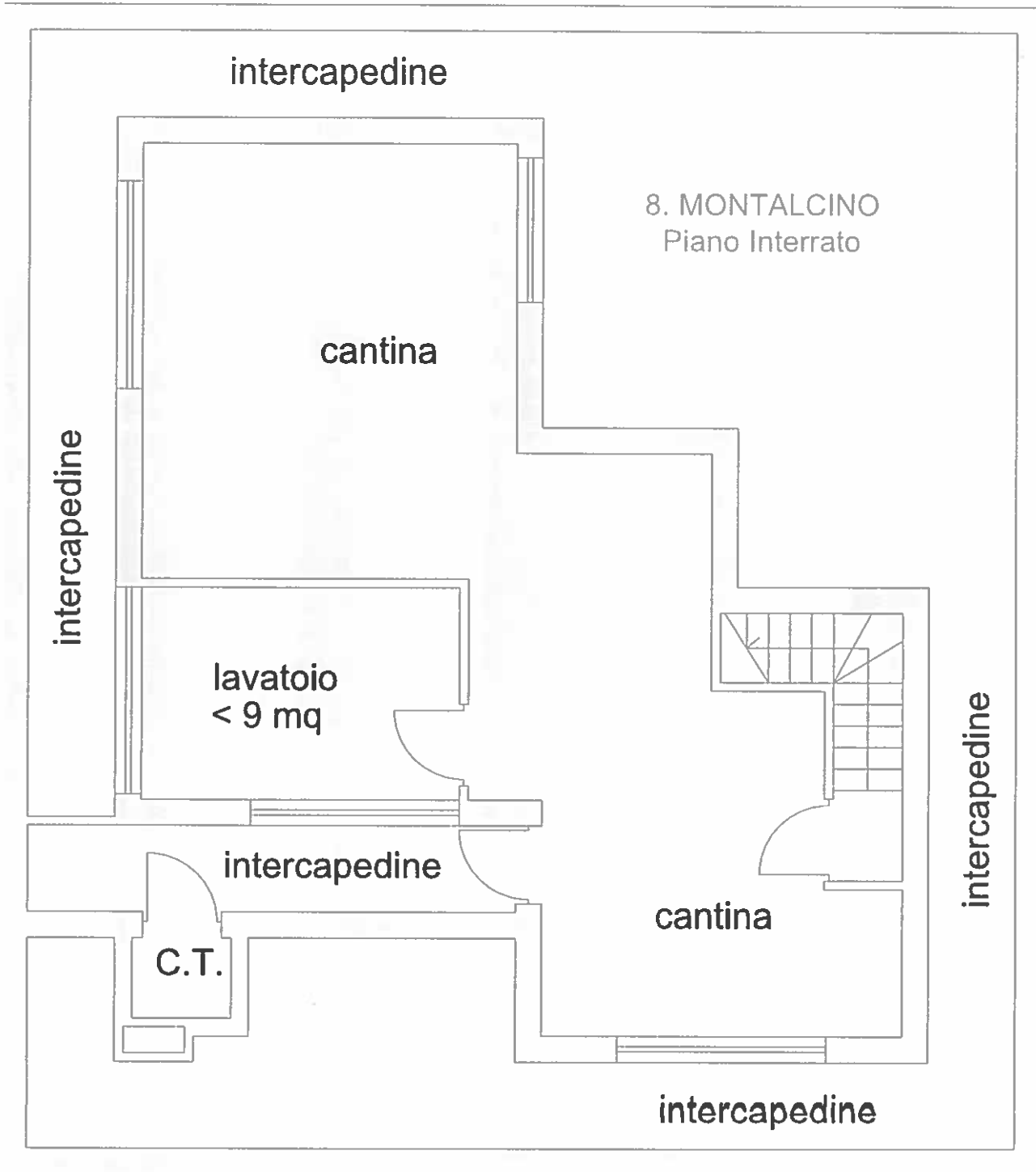

EDIFICIO 03



