

PIANTA COPERTO
Scala 1:100

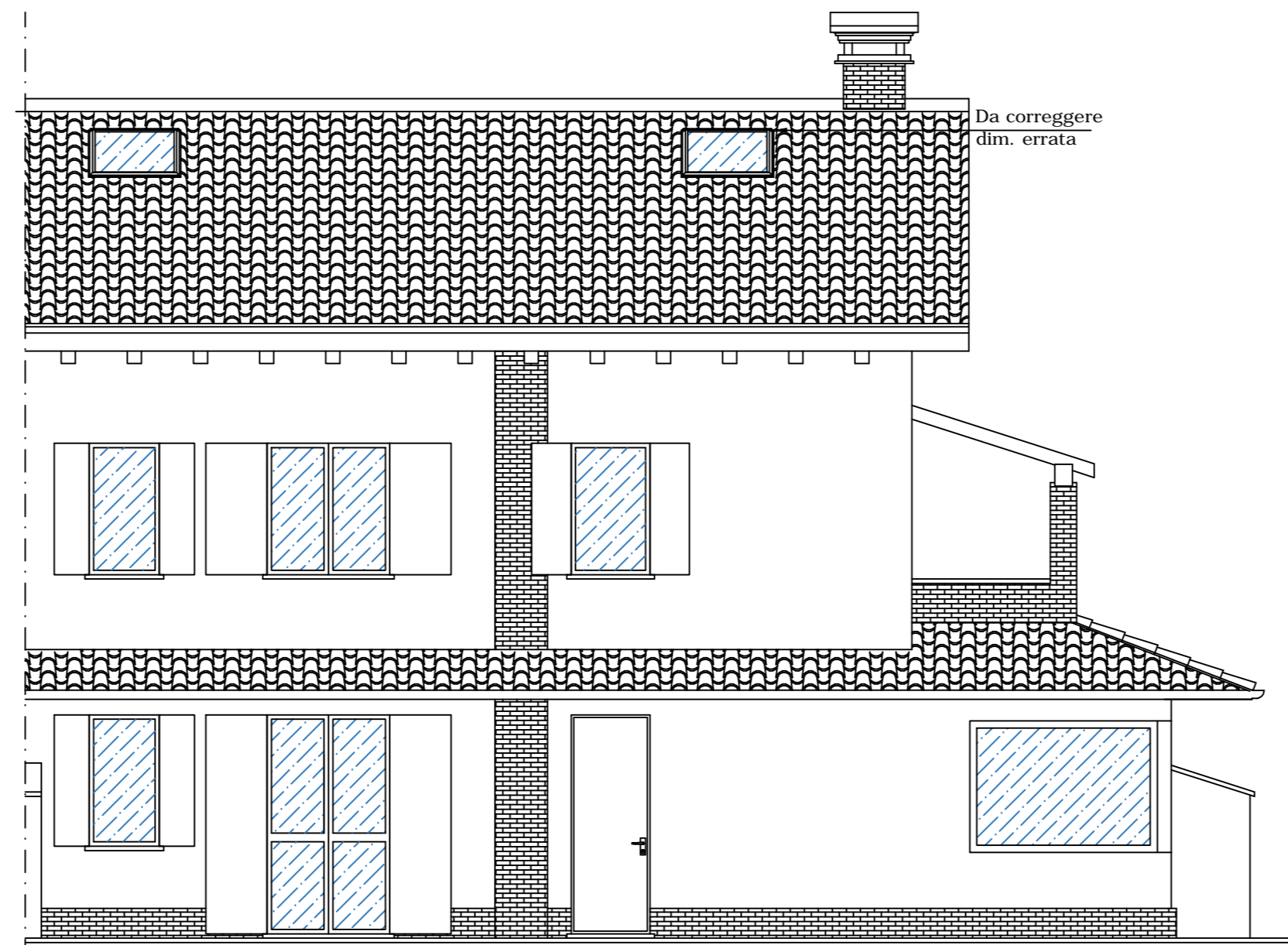

PROSPETTO SUD
Scala 1:100

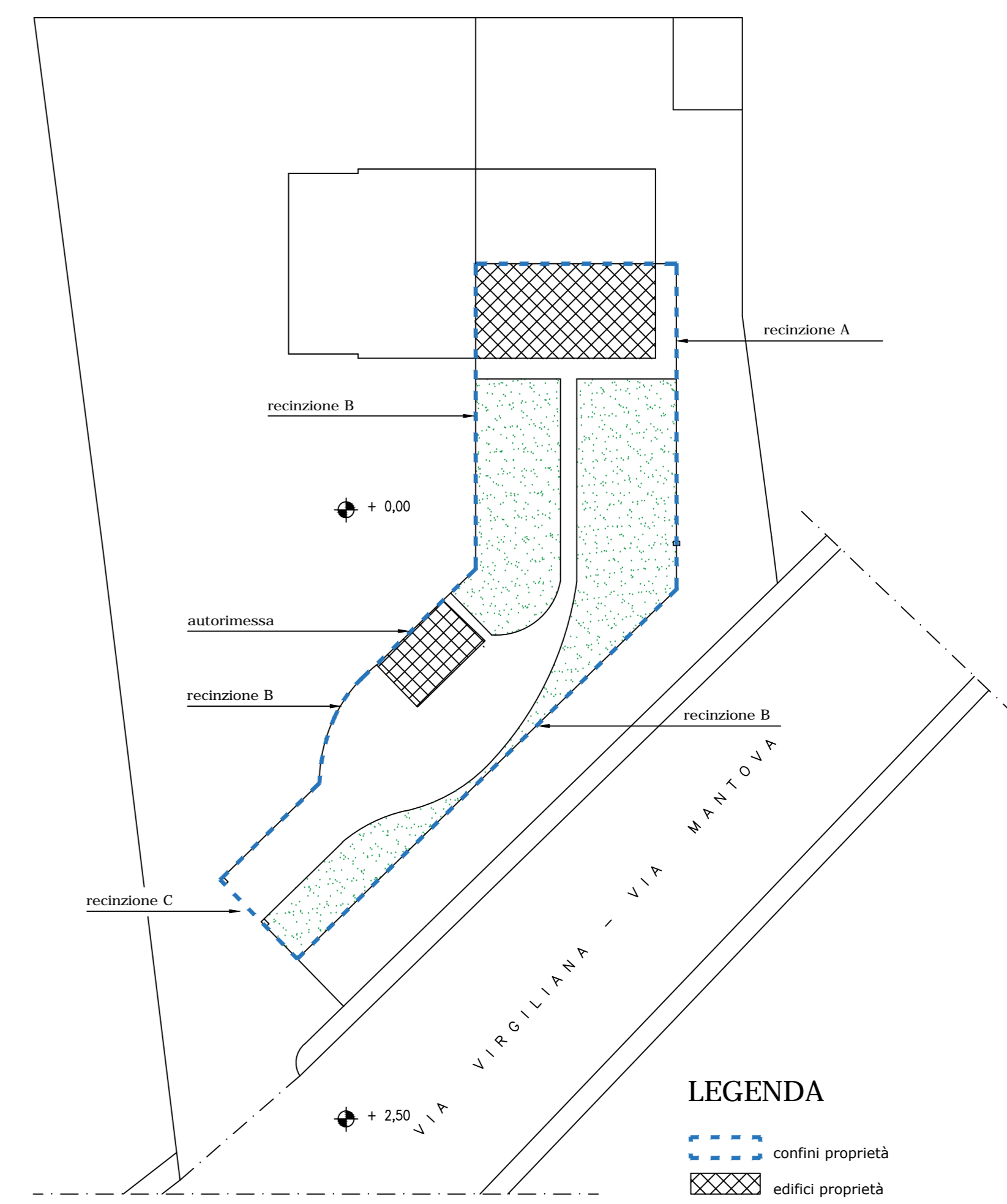

PLANIMETRIA PROGETTO
Scala 1:500

LEGENDA
 --- confini proprietà
 ■ edifici proprietà

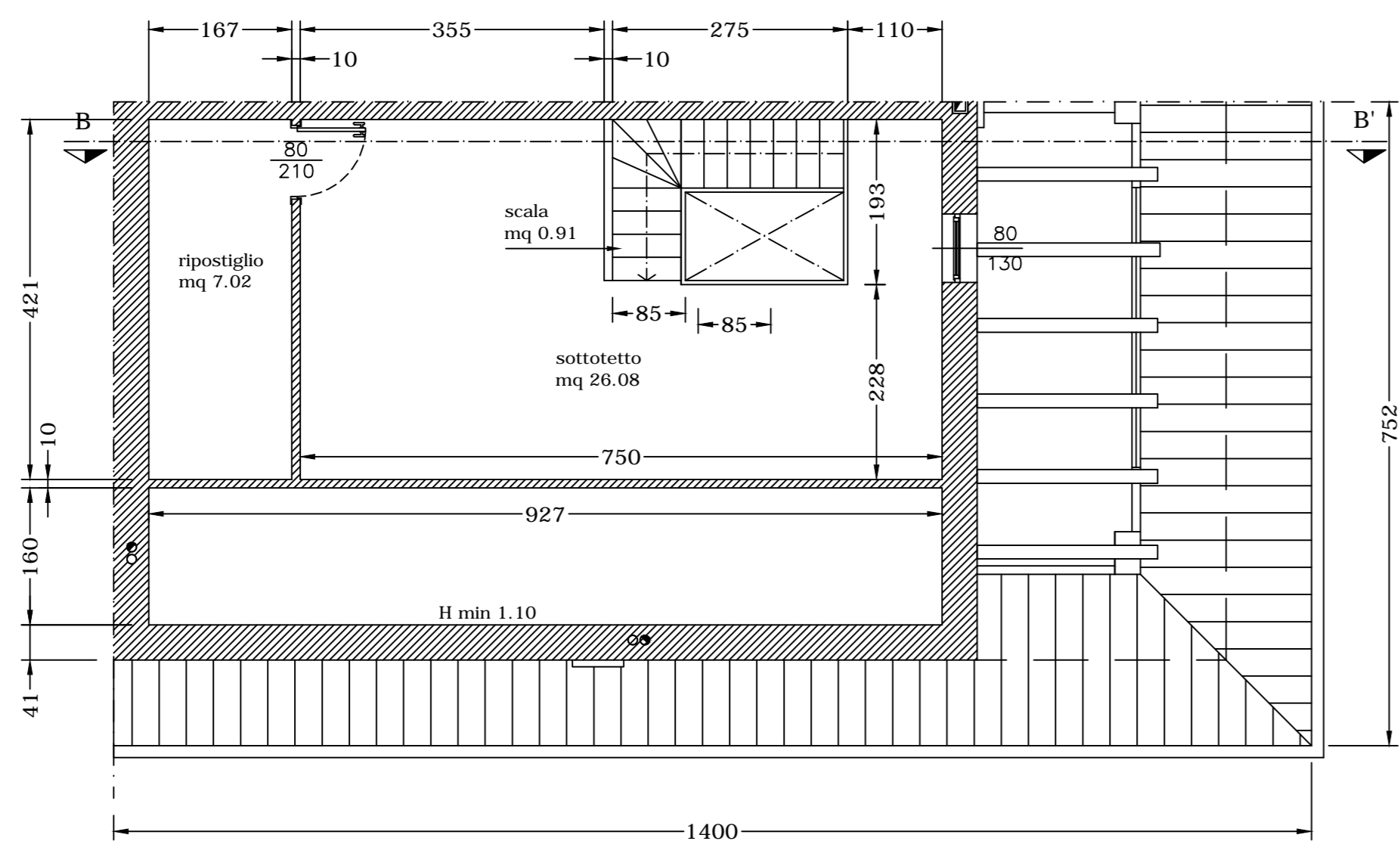

PIANTA SOTTOTETTO
Scala 1:100

RAPPORTI AERO ILLUMINANTI

VANO	SUPERFICIE	INFLESSO
PT bagno	mq 5.60	mq 1.20 (-0.70)
PT cucina	mq 17.39	mq 2.48 (-2.17)
PT pranzo-sogg.	mq 32.05	mq 5.43 (-3.98)
PP bagno	mq 7.52	mq 1.20 (-0.94)
PP letto	mq 12.69	mq 2.10 (-1.59)
PP letto	mq 10.07	mq 1.35 (-1.26)

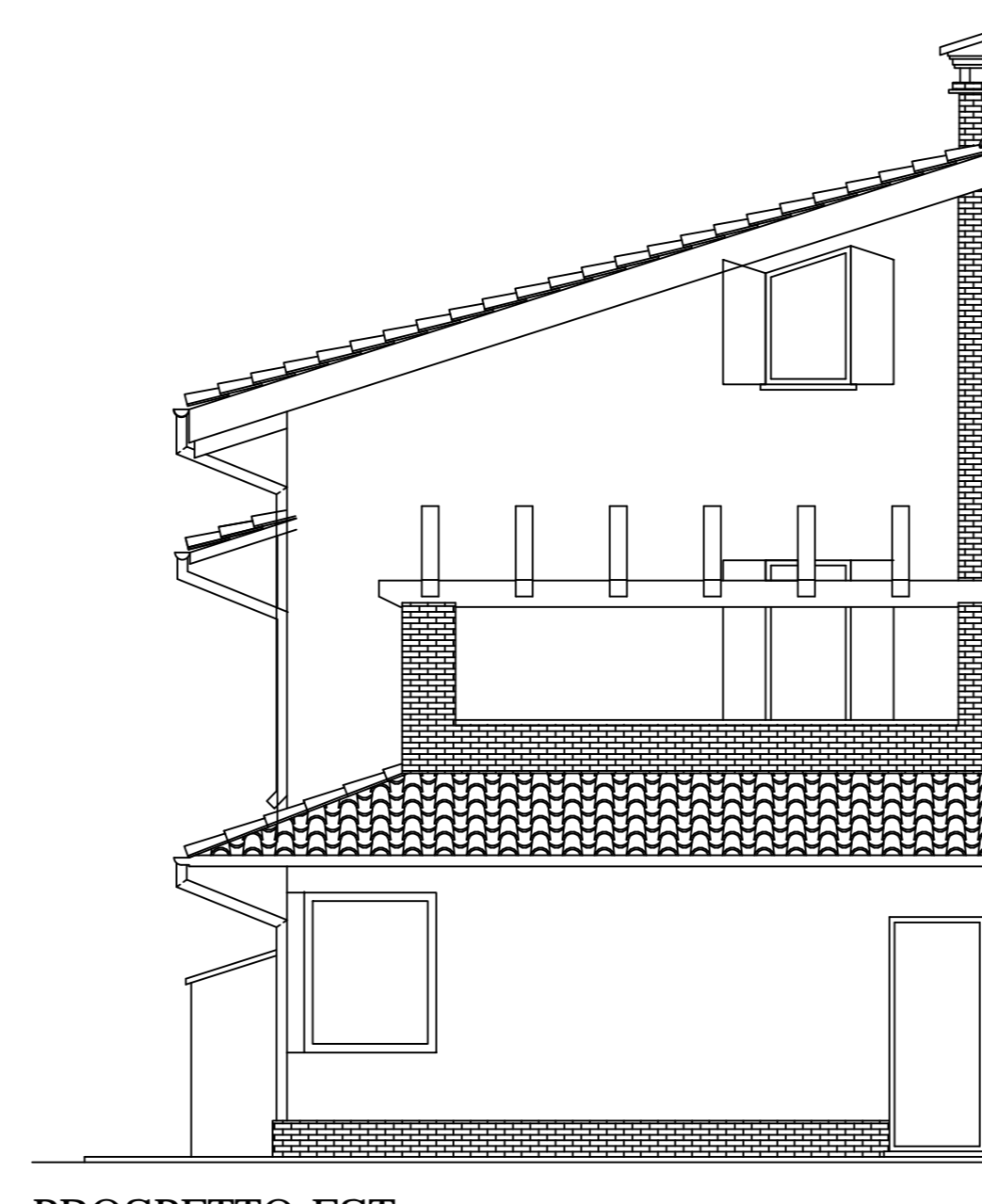

PROSPETTO EST
Scala 1:100

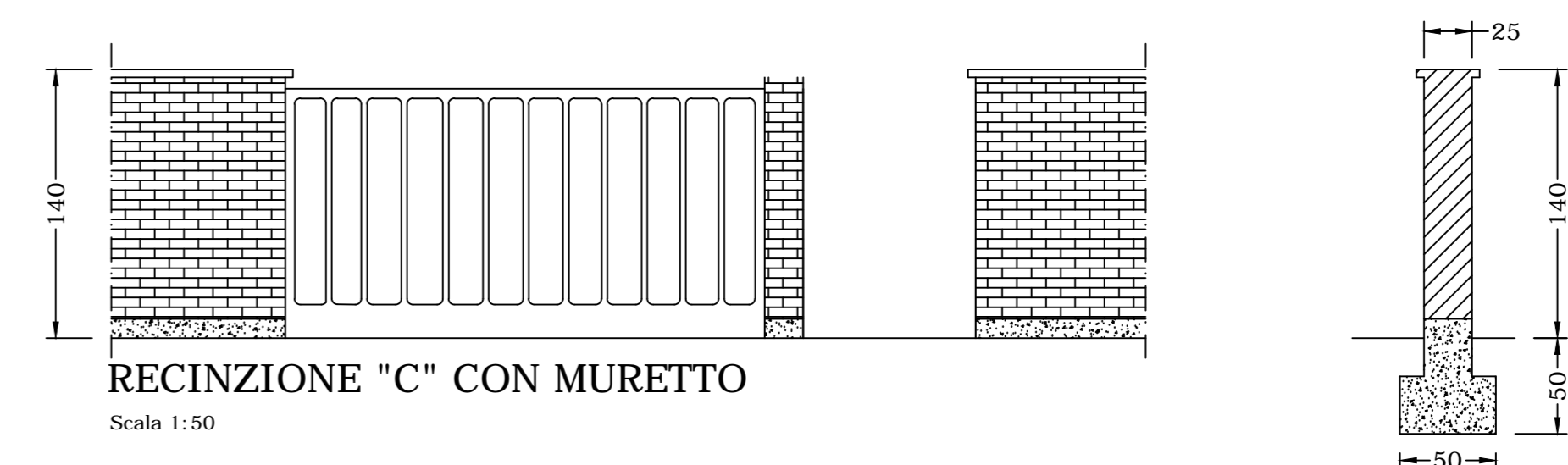

RECINZIONE "C" CON MURETTO
Scala 1:50

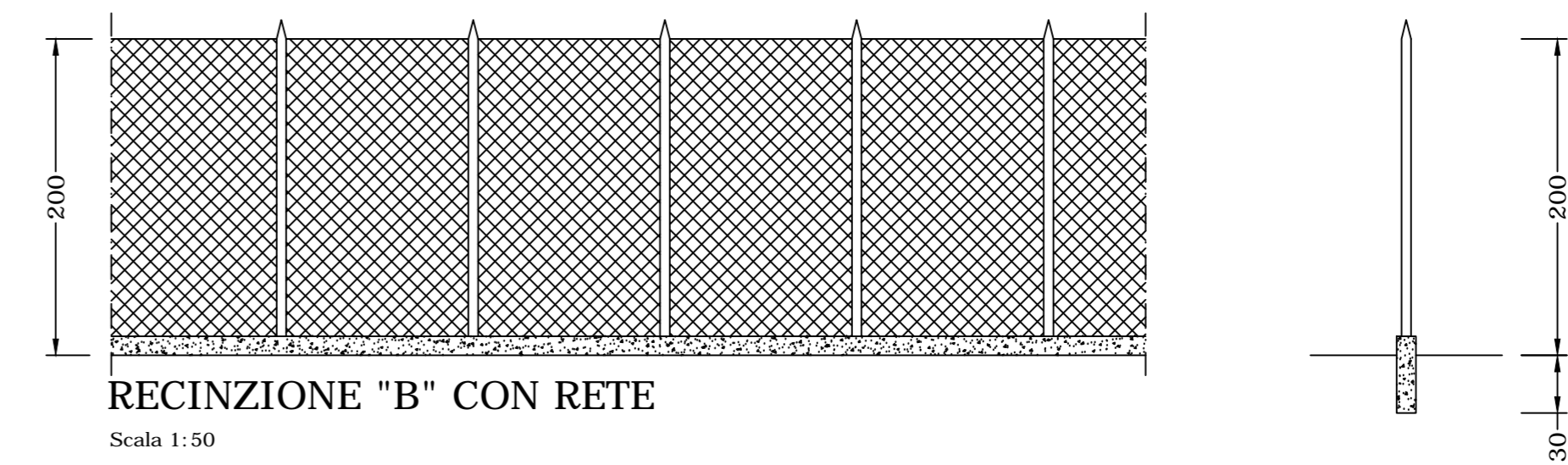

RECINZIONE "B" CON RETE
Scala 1:50



RECINZIONE "A" ANTIVEDUTA CON ASSITO
Scala 1:50

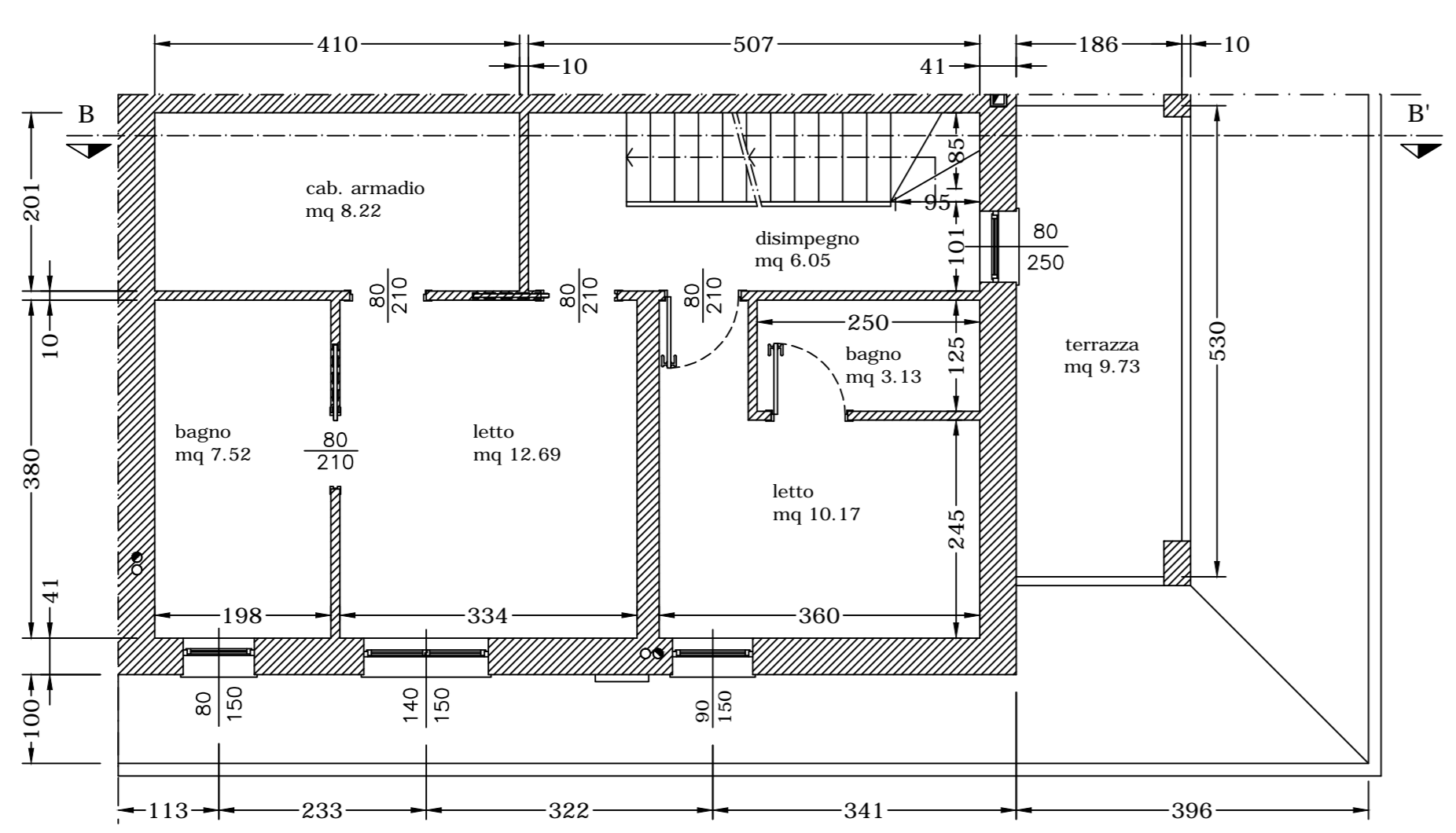

PIANTA PIANO PRIMO
Scala 1:100

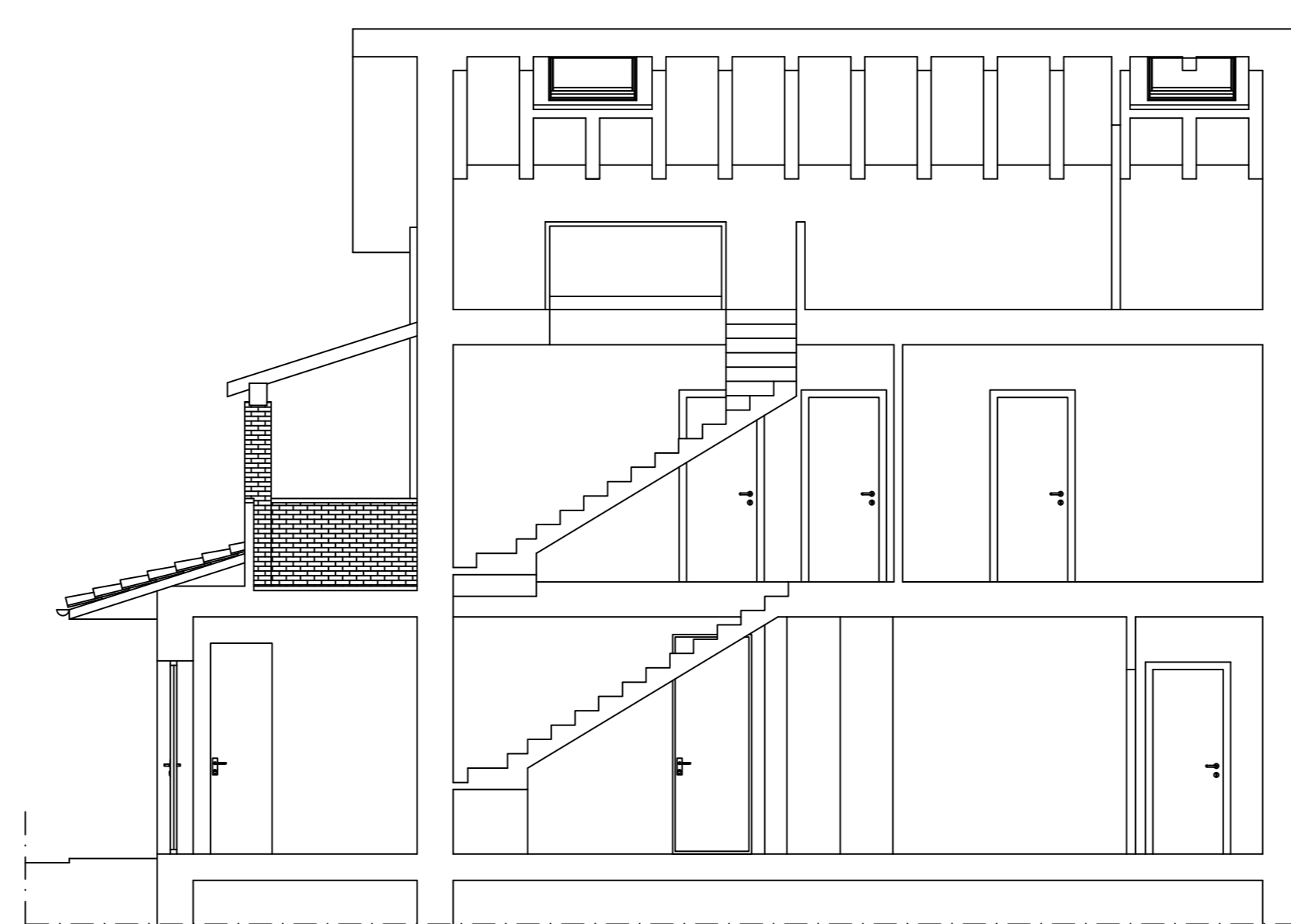
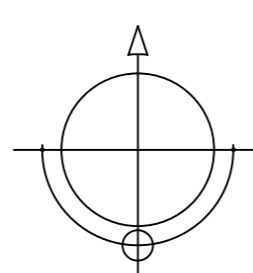

SEZIONE B-B'
Scala 1:100

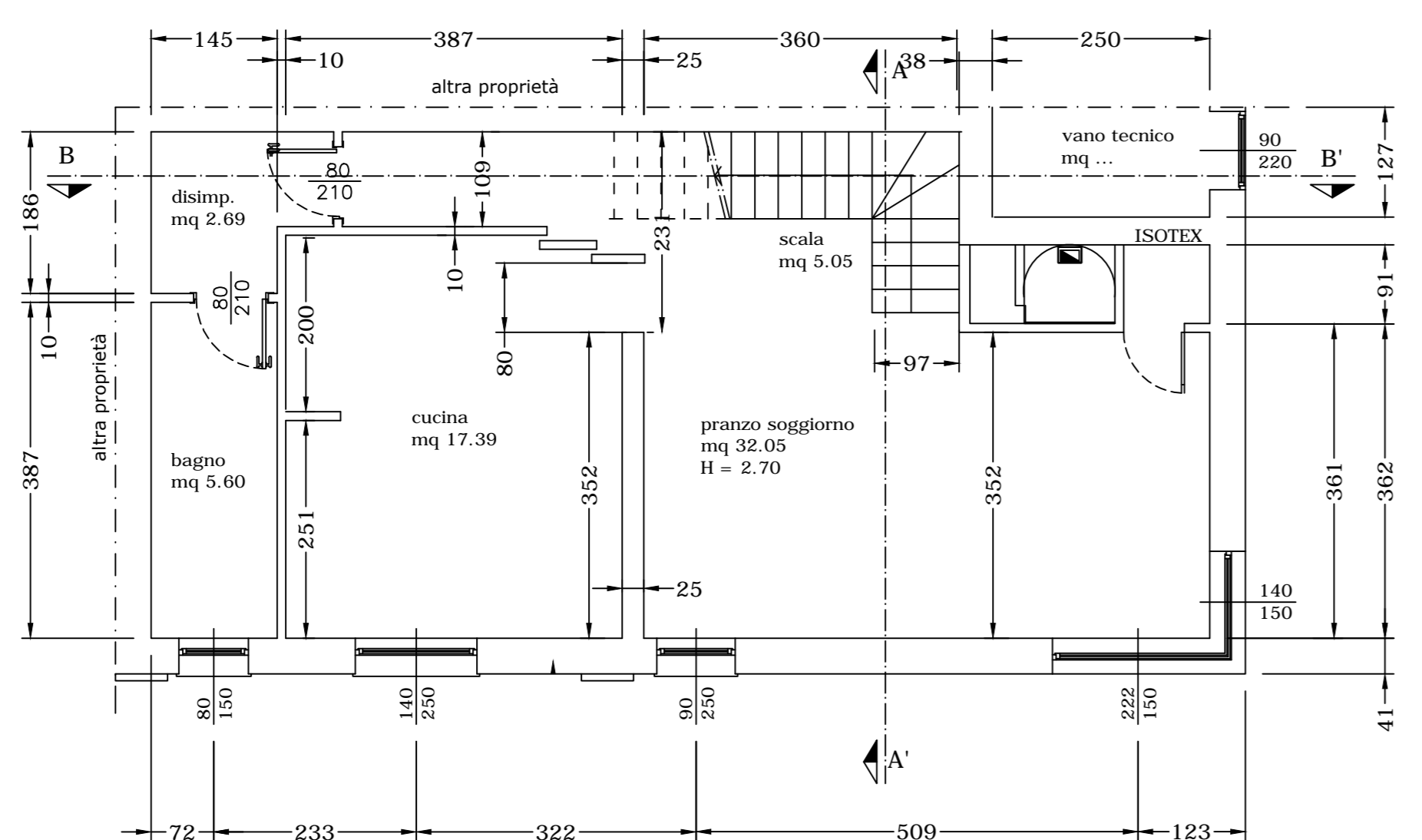

PIANTA PIANO TERRA
Scala 1:100

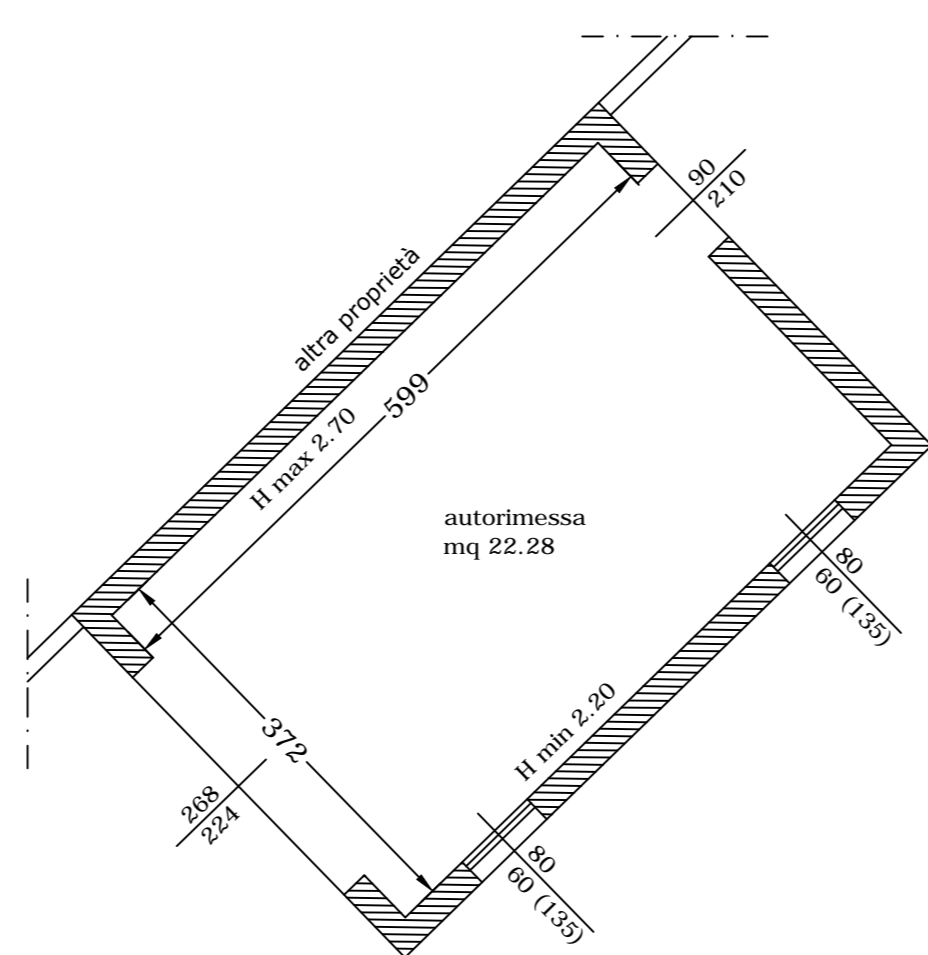

PIANTA PIANO TERRA
Autorimessa - Scala 1:100

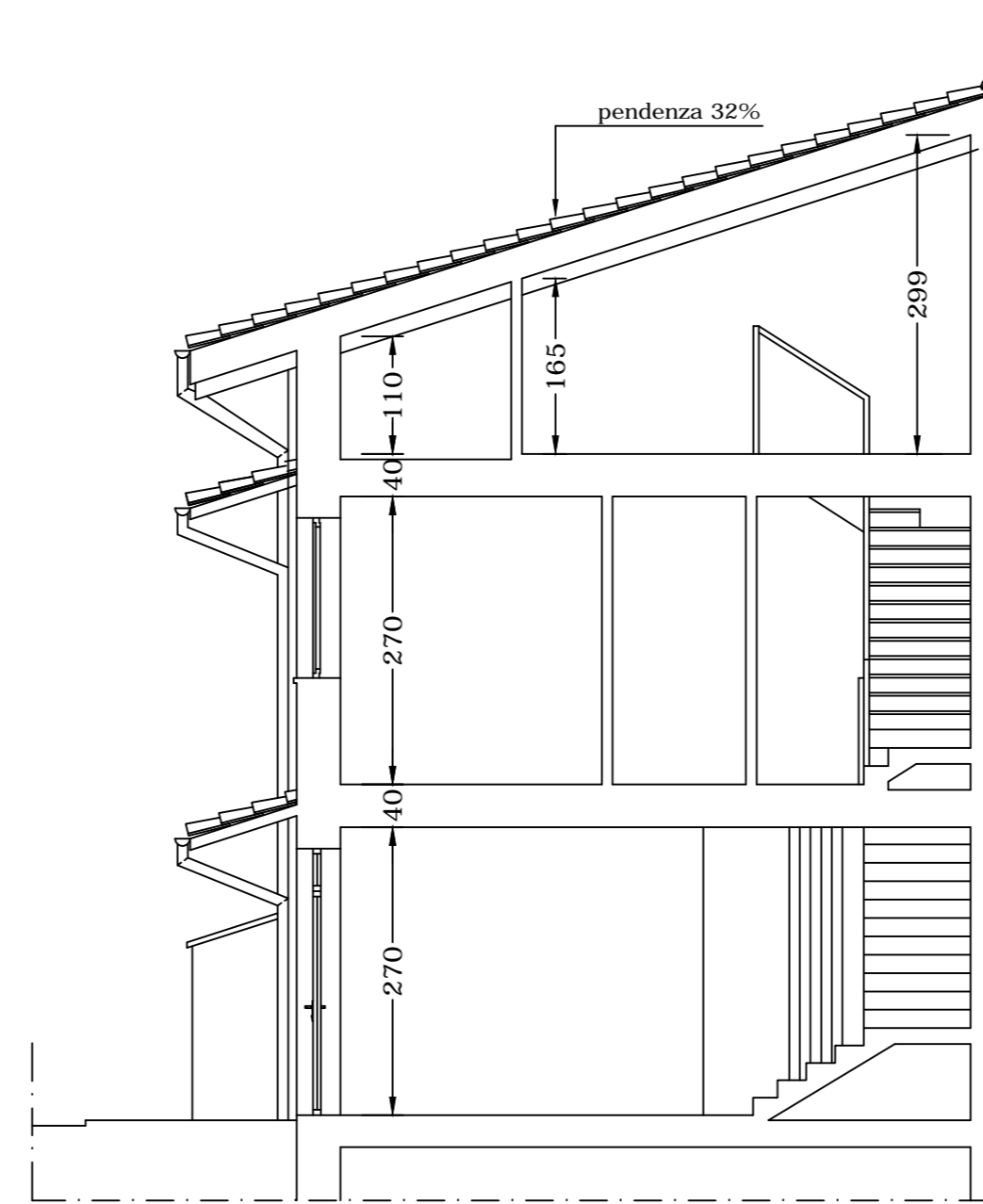

SEZIONE A-A'
Scala 1:100

COMMITTENTE Sara Bottoni BTTSRA80L70D548Z	COMUNE DI VIGARANO MAINARDA
PROGETTISTA Arch. Enrico Sottili	OGGETTO CIVILE ABITAZIONE Via Mantova 298 - Vigarano Pieve (FE) SCIA PER ULTIMAZIONE LAVORI
TAVOLA 01 DATA 17 dicembre 2018 SCALA 1:100	DESCRIZIONE PROGETTO
STUDIO TECNICO V.le XXV Aprile 77A 44121 Ferrara STINRC73B07D5480 P.IVA: 01484400383 Cell. 329.4704474	