

# COMUNE DI CIVITAVECCHIA

PROVINCIA DI ROMA

PROGETTO

Comunicazione inizio Lavori L.73/2010

UBICAZIONE

Via Leopoli n.13

TAVOLA

TAVOLA

UNICA

SCALE

VARIE

DATA

COMUNE DI CIVITAVECCHIA Servizio 4 - Urbanistica e Territorio	
07 MAG 2012	
Prot. N. 1911	All. 213

IL RICHIEDENTE

Massarelli Serena

*Massarelli Serena*



IL PROGETTISTA

Geom. Tiziano Barlafante

STUDIO TECNICO

Geom. Tiziano Barlafante  
Via Principe Umberto n. 13  
00053 Civitavecchia (Roma)  
Tel. 0766/32496 - 338/2080650  
e-mail tiziano.barlafante@fibero.it



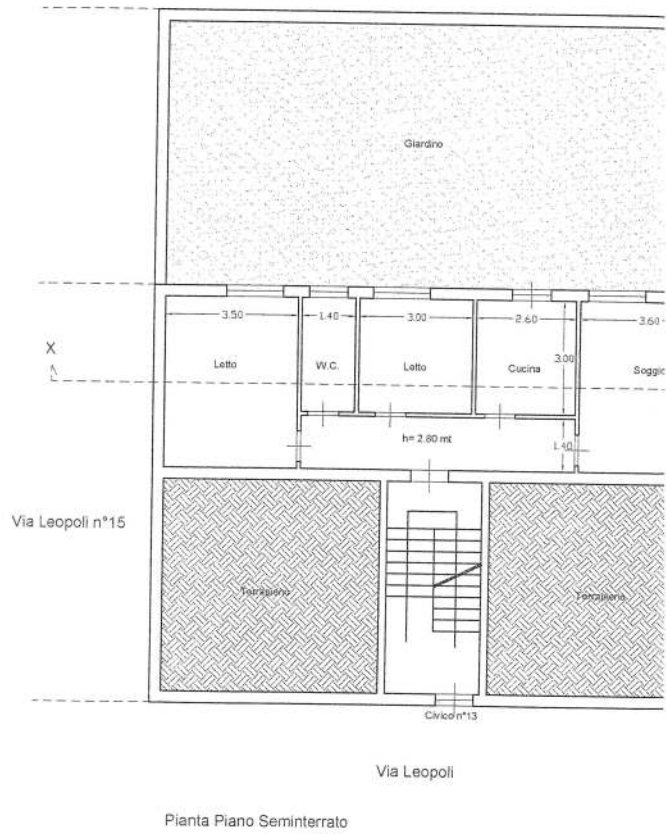
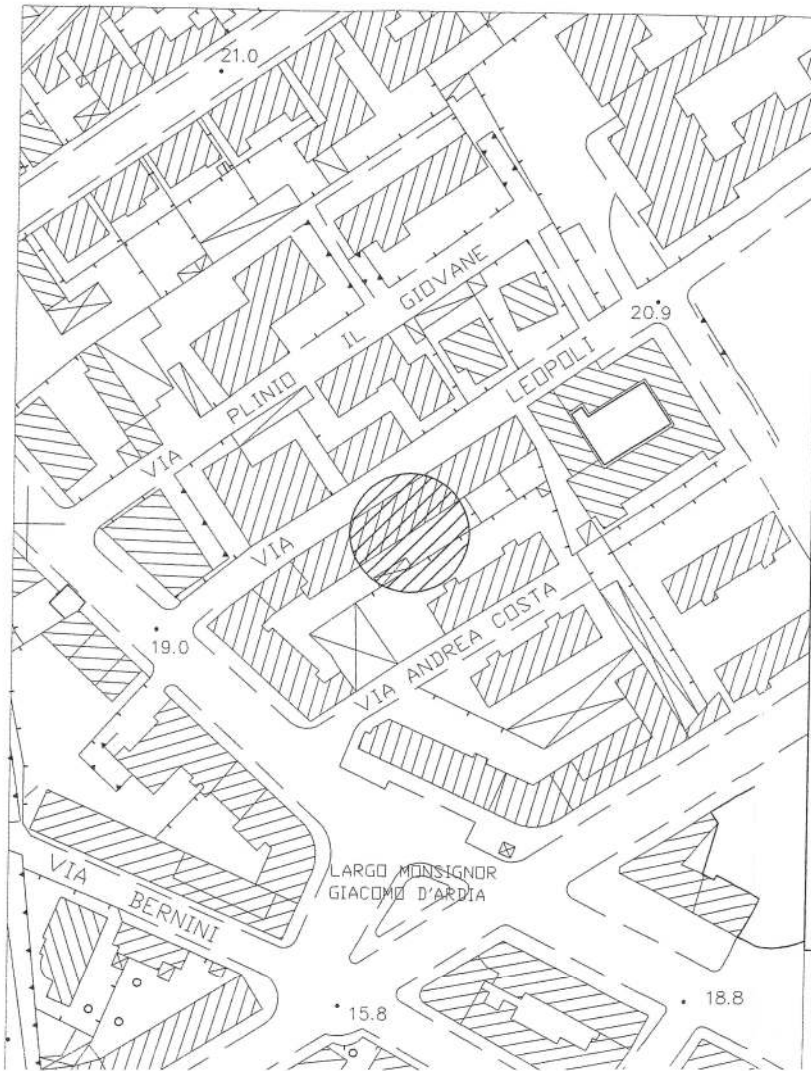

Ante Operam

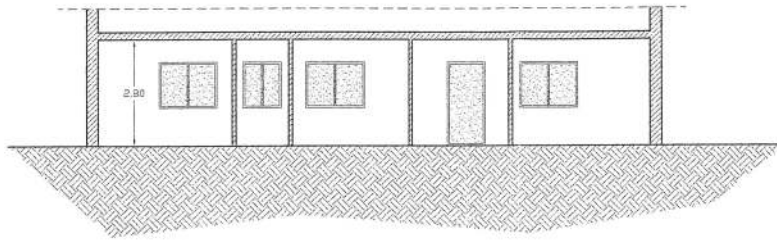

Via Leopoli n°11

Sezione X-X'

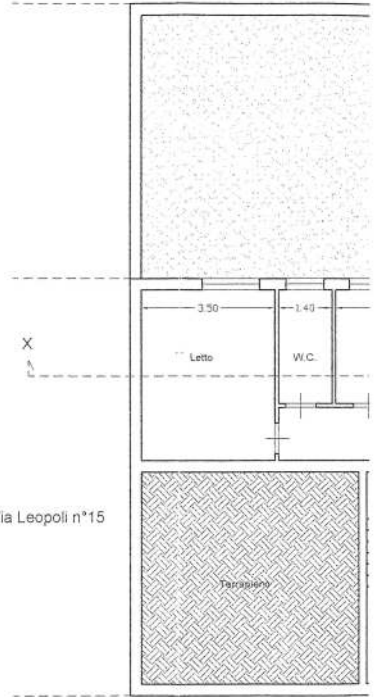

Via Leopoli n°15

Farragiano

Pianta Piano Seminterrato

V

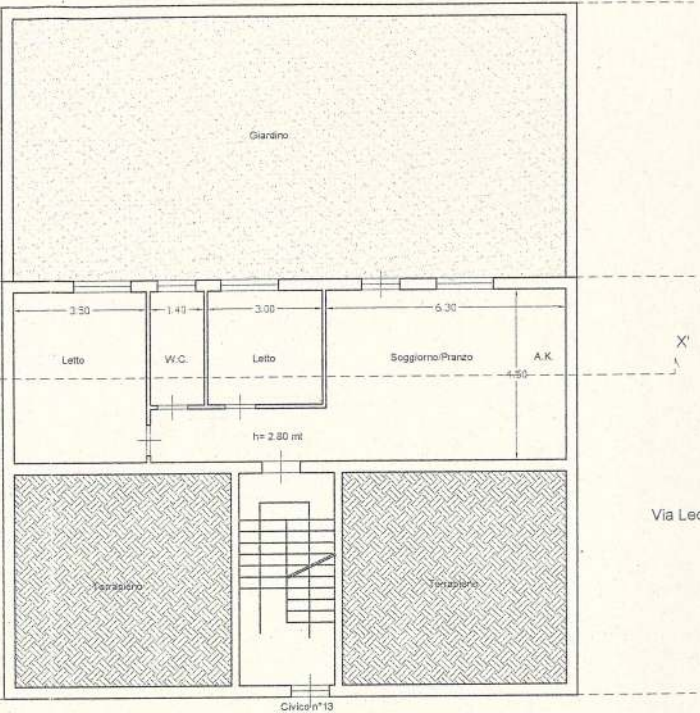

Via Leopoli

Via Leopoli

Pianta Piano Seminterrato

Post Operam

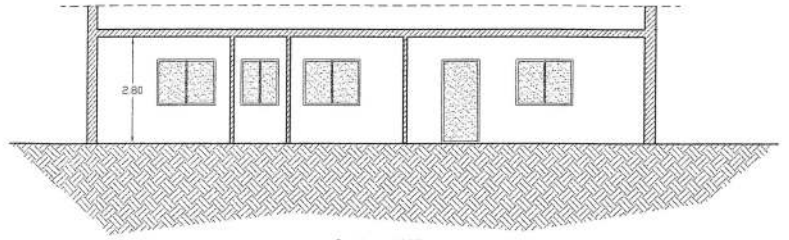

Sezione X-X'

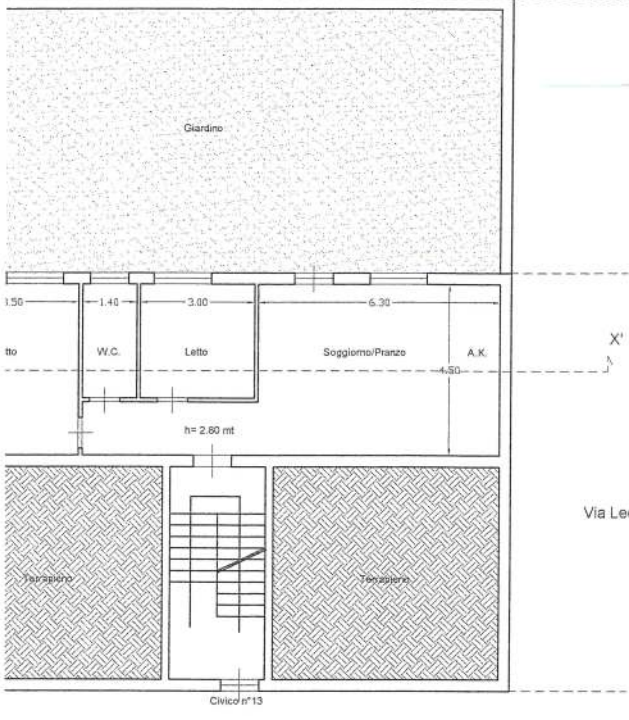

Via Leopoli n°11

Via Leopoli

Piano Seminterrato