

Licenza n. 12/1977

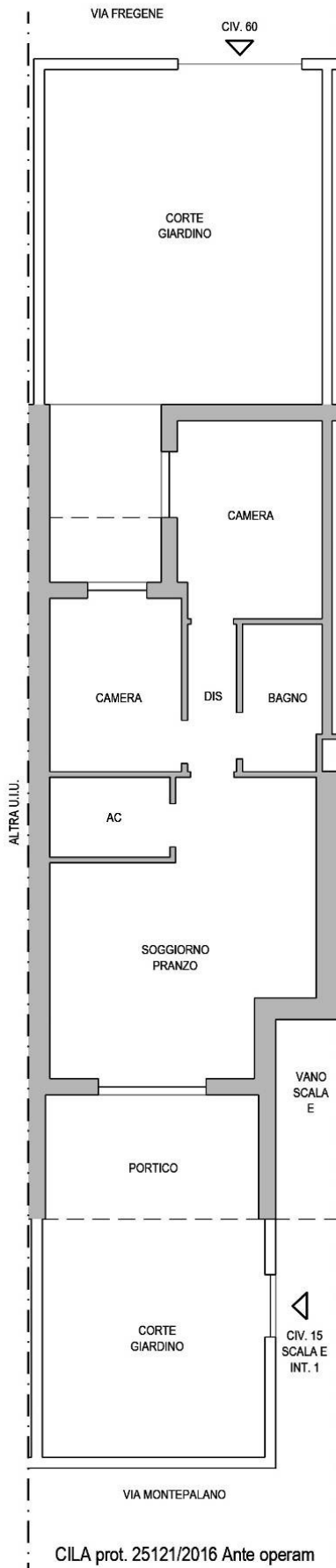

CILA prot. 25121/2016 Ante operam

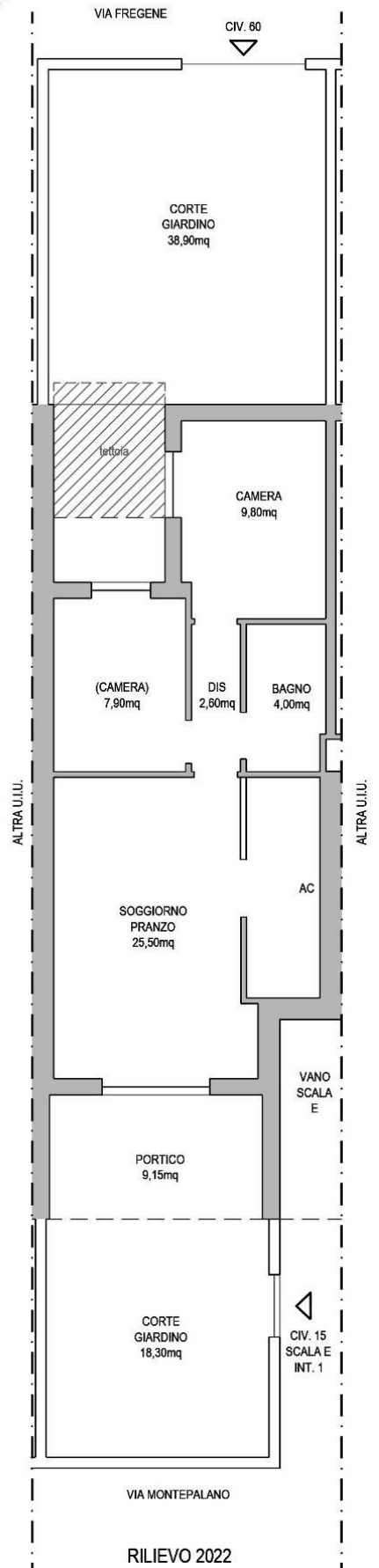

RILIEVO 2022

RGE8/2022 - RELAZIONE PERITALE: RILIEVO METRICO Allegato n°9

Arch. Fabio Armida - Ordine degli Architetti di Roma e Provincia n°16619

338.5277529 - arch.fabioarmida@libero.it - PEC: f.armida@pec.archrm.it - 00052, Cerveteri (Rm)

