Committente: AUTOMERCATO BIGNOTTI SRL	Tavola n°: 1
Progetto: RILIEVO IMMOBILI OSPITALETTO	Data: 06-2014 / Agg.: / Rapporto: 1 : 100
Oggetto: PIANTE - PROSPETTI - SEZIONI	Disegnatore: giovanni
STUDIO TECNICO geom. Giovanni Ortolo OSPITALETTO (BS) - Via G.Rizzi, 78 - Tel. 030/6840631 - Fax 030/6840178	Timbro e firma

Questo disegno è proprietà riservata e non può essere ricopiato, riprodotto o mostrato a terzi senza ns. autorizzazione scritta.

PIANO INTERRATO

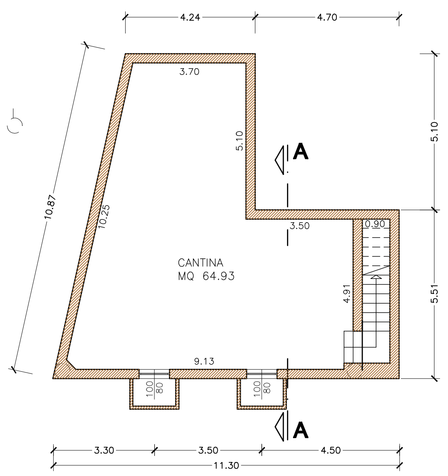

PIANO TERRA

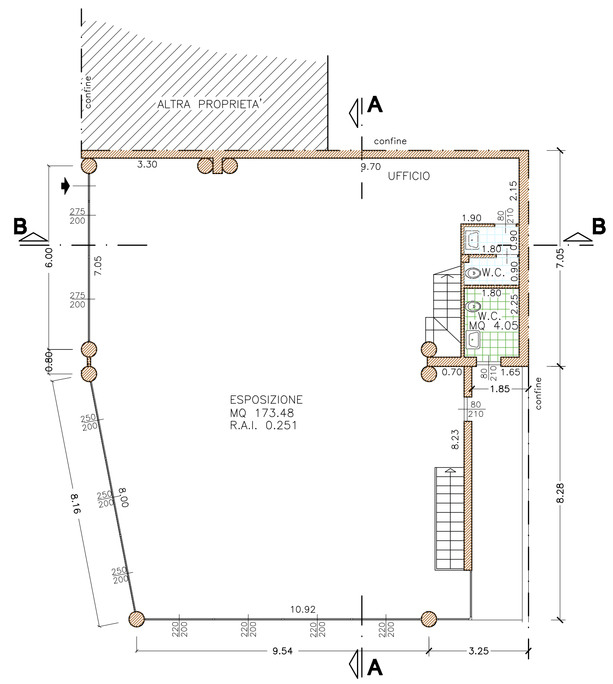

PIANO PRIMO/COPERTURA

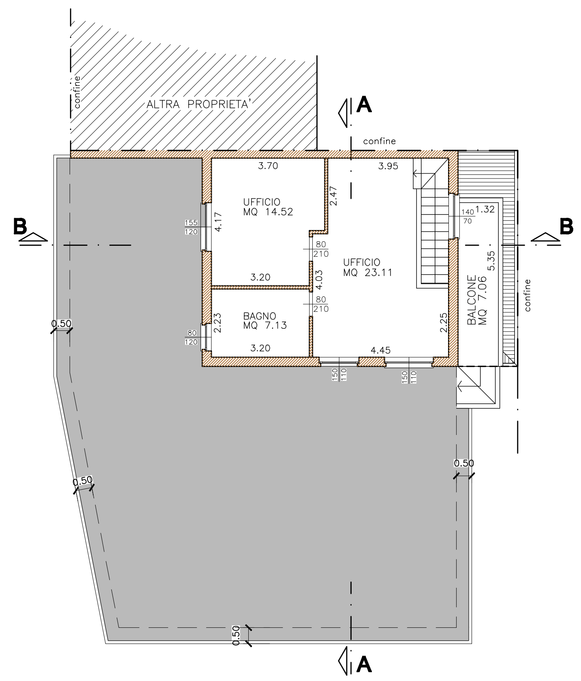

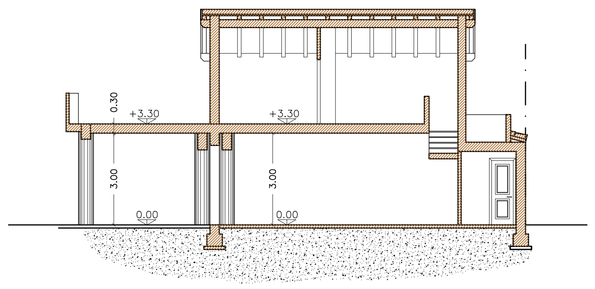

SEZIONE B-B

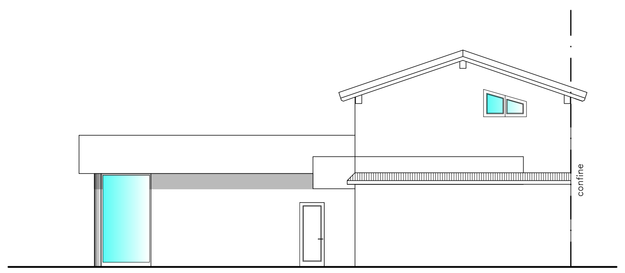

PROSPETTO EST

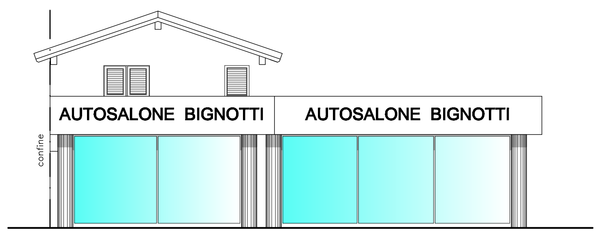

PROSPETTO OVEST

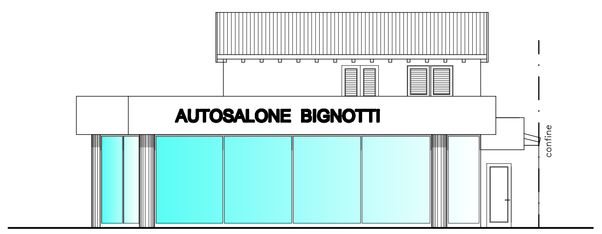

PROSPETTO SUD

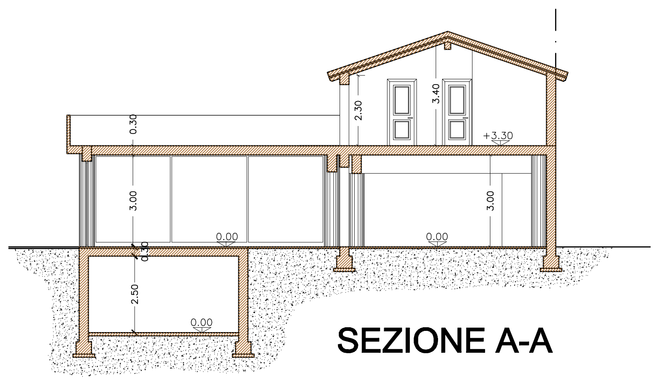

SEZIONE A-A