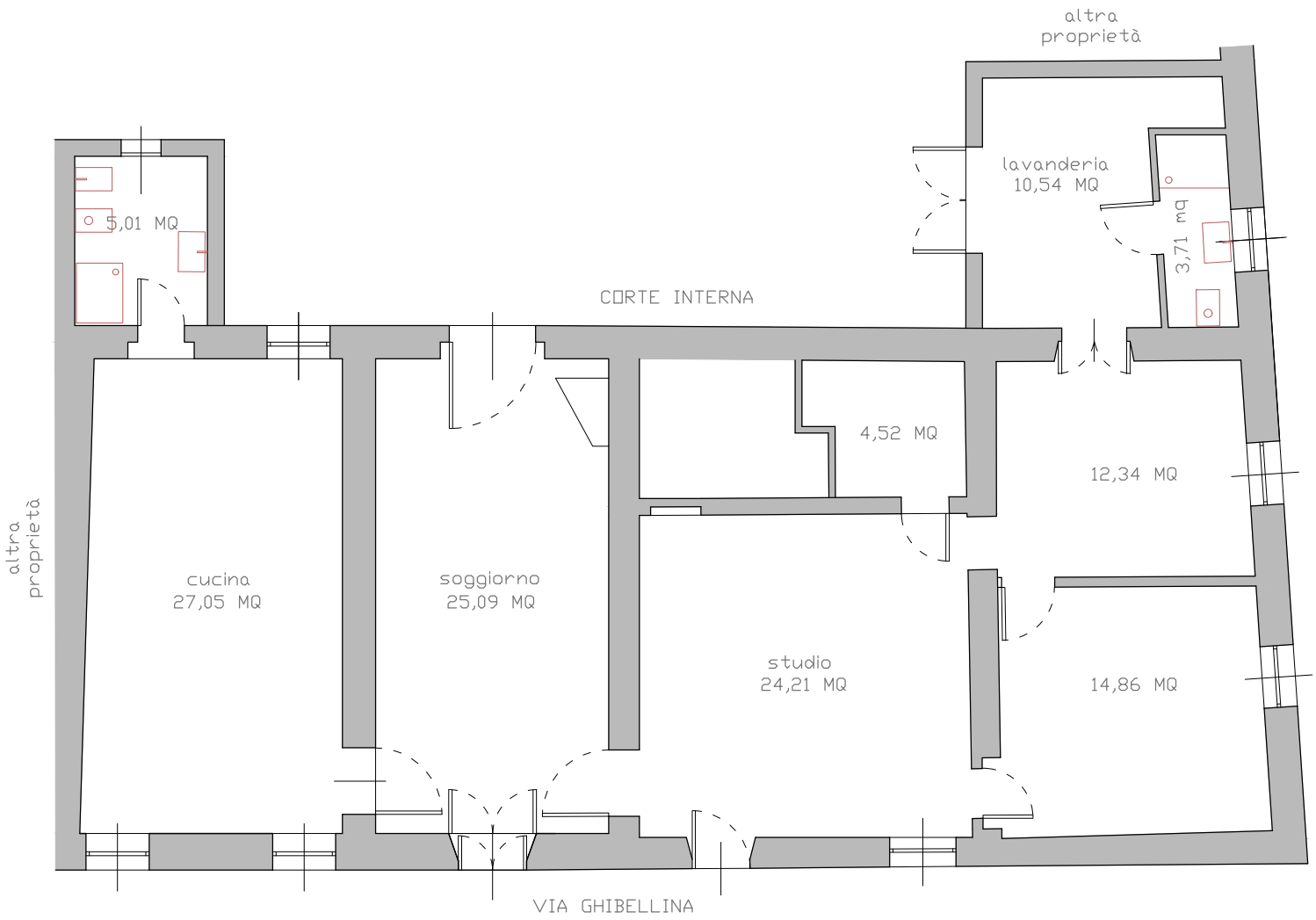

STATO DI FATTO
25.02.2022